

# Solaris<sup>TM</sup> VISION

## Embroidery Design Guide

## Guide de motifs de broderie

Model BLSA3



**baby lock**

**FOR THE LOVE OF SEWING**

To register your machine warranty and receive Baby Lock product updates and offers, go to [babylock.com/login](http://babylock.com/login). If you have questions with registration, visit your Authorized Baby Lock Retailer.

Baby Lock Consumer Helpline: 800-313-4110

[www.BabyLock.com](http://www.BabyLock.com)

Brought to You by Tacony Corporation®.



**Note**

Embroidery time and size of each design in this guide may differ from the information on the machine display. Please use for reference purpose only.

**Nota**

El tiempo de bordado y el tamaño de cada diseño en esta guía pueden diferir de la información en la pantalla de la máquina. Por favor, use solo como referencia.

**Remarque**

La durée de broderie et la taille de chaque motif présenté dans ce guide peuvent différer des informations affichées à l'écran de la machine. Merci de les utiliser à titre de référence uniquement.

Refer to the Instruction and Reference Guide for detailed instructions.  
 Also, there are differences in the keys and screens depending on the display language. In this guide, English screens are used for basic explanations.

Consulte las instrucciones detalladas en la guía de referencia y de instrucciones.  
 Además, dependiendo del idioma visualizado algunos botones y pantallas podrán ser diferentes.  
 En esta guía, para las explicaciones básicas se emplean pantallas en inglés.

Reportez-vous au guide d'instructions et de référence pour des informations détaillées.  
 Par ailleurs, il y a des différences dans les touches et les écrans en fonction de la langue d'affichage.  
 Dans ce guide, les explications de base utilisent les écrans en Anglais.

**<English display>**  
**<Visualización en inglés>**  
**<Affichage en Anglais>**

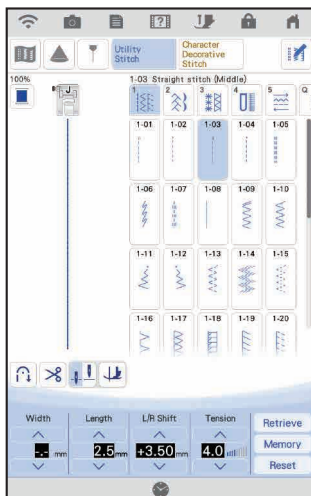

**<Example: French>**  
**<Ejemplo: Francés>**  
**<Exemple : français>**

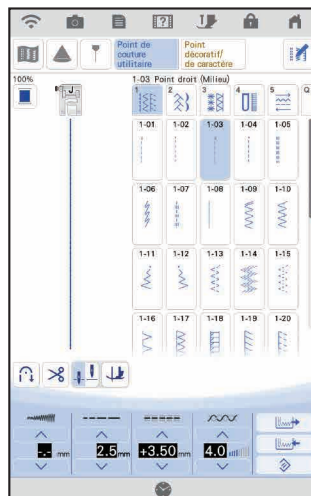

**<Example: Spanish>**  
**<Ejemplo: Español>**  
**<Exemple : español>**

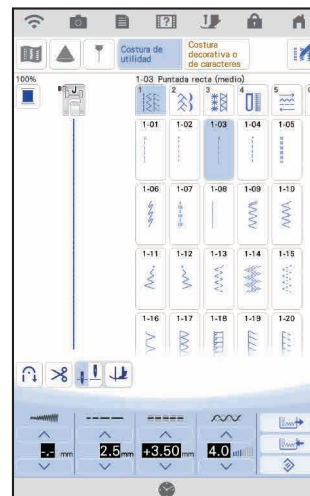

## Contents

4	Wireless Network Connection Functions
6	Wireless Network Connection
8	Winding the Bobbin
11	Setting the Bobbin
12	Upper Threading
13	Preparing to Embroider
15	Selecting Stitch or Embroidery Patterns
19	Settings
20	Summary of Stitch and Embroidery Patterns
54	Embroidery Pattern Color Change Table
180	Examples of Combinations
189	Font Name Chart

## Contenido

4	Funciones de conexión de red inalámbrica
6	Conexión de red inalámbrica
8	Devanado de la bobina
11	Colocación de la bobina
12	Hilo superior
13	Preparativos para bordar
15	Seleccionar patrones de bordado o de puntada
19	Ajustes
20	Resumen de patrones de bordado y de puntada
54	Tabla de cambio de color para patrones de bordado
180	Ejemplos de combinaciones
189	Diagrama de nombre de las fuentes

## Table des matières

4	Fonctions de connexion au réseau sans fil
6	Connexion au réseau sans fil
8	Bobinage de la canette
11	Mise en place de la canette
12	Enfilage supérieur
13	Préparation de la broderie
15	Sélection des motifs de points ou des motifs de broderie
19	Réglages
20	Sommaire des motifs de points et des motifs de broderie
54	Tableau de changement de couleur des motifs de broderie
180	Exemples de combinaisons
189	Tableau des noms de polices

# Wireless Network Connection Functions

## Funciones de conexión de red inalámbrica

### Fonctions de connexion au réseau sans fil

#### Operations Available with a Wireless Network Connection

This machine supports a wireless network connection. The following useful operations will be available if the machine is connected to a wireless network.

##### ■ For upgrading

Directly download the update file to the machine.

##### ■ For embroidering

###### 📖 Memo

- For details on each function, refer to the Instruction and Reference Guide (Embroidery).
- Conveniently check the operating status of the machine from your smart device by using the dedicated mobile application (IQ Intuition- Monitoring).

- Transfer an image from the smart device to the machine to create a design in IQ Designer by using the dedicated mobile application (IQ Intuition- Positioning).

#### Operaciones disponibles con una conexión de red inalámbrica

Esta máquina es compatible con una conexión de red inalámbrica. Las siguientes operaciones útiles estarán disponibles si la máquina está conectada a una red inalámbrica.

##### ■ Para actualizar

Descargue directamente el archivo de actualización a la máquina.

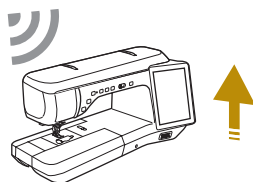

##### ■ Para bordar

###### 📖 Recuerde

- Si desea más información acerca de cada función, consulte el Manual de instrucciones (bordado).
- Compruebe el estado operativo de la máquina desde su dispositivo inteligente utilizando la aplicación móvil específica (IQ Intuition- Monitoring).

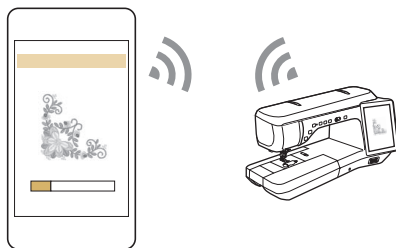

- Transfiera una imagen del dispositivo inteligente a la máquina para crear un diseño en IQ Designer utilizando la aplicación móvil específica (IQ Intuition - Positioning).

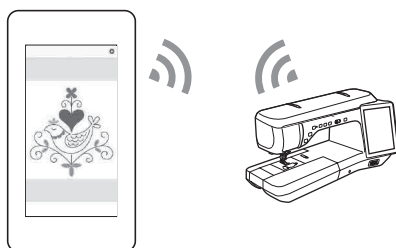

#### Opérations disponibles avec une connexion au réseau sans fil

Cette machine prend en charge une connexion à un réseau sans fil. Les opérations utiles suivantes seront disponibles si la machine est connectée à un réseau sans fil.

##### ■ Pour mettre à niveau

Téléchargez le fichier de mise à jour directement dans la machine.

##### ■ Pour broder

###### 📖 Mémo

- Pour plus d'informations sur chaque fonction, reportez-vous au manuel d'instructions (Broderie).
- Vous pouvez facilement vérifier l'état de fonctionnement de la machine depuis votre appareil mobile (smartphone) grâce à l'application mobile dédiée (IQ Intuition- Monitoring).

- Transférez une image de l'appareil mobile (smartphone) vers la machine pour créer un motif dans IQ Designer à l'aide de l'application mobile dédiée (IQ Intuition- Positioning).

- Wirelessly transfer an embroidery pattern from your computer to the machine by using the dedicated Windows application (Design Database Transfer). The application can be downloaded from the following URL.

<https://www.babylock.com/accessories/software/design-database-transfer>

- \* Settings must be specified in Design Database Transfer. For more information, refer to the manual for Design Database Transfer.

- Transfiera de forma inalámbrica un patrón de bordado desde el ordenador a la máquina utilizando la aplicación específica de Windows (Design Database Transfer). La aplicación puede descargarse desde la siguiente URL.

<https://www.babylock.com/accessories/software/design-database-transfer>

- \* Los ajustes deben especificarse en Design Database Transfer. Para más información, consulte el manual de Design Database Transfer.

- Transférez un motif de broderie via le réseau sans fil de votre ordinateur vers la machine en utilisant l'application Windows dédiée (Design Database Transfer (Transfert de Base de données de Motifs)). Vous pouvez télécharger l'application depuis l'URL suivante.

<https://www.babylock.com/accessories/software/design-database-transfer>

- \* Les paramètres doivent être spécifiés dans Design Database Transfer (Transfert de Base de données de Motifs). Pour plus d'informations, reportez-vous au manuel de Design Database Transfer (Transfert de Base de données de Motifs).

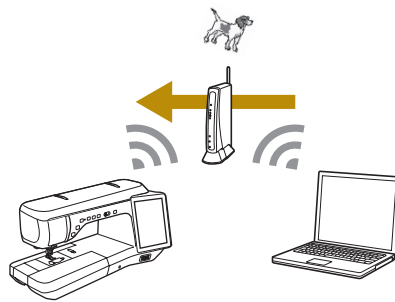

- Wirelessly transfer to the machine an embroidery pattern edited with embroidery editing software (Palette version 11 or later) on a computer. Also, transfer to Palette an embroidery pattern edited on the machine.

- \* Settings must be specified in Palette. For more information, refer to the manual for Palette.

- Transfiera de forma inalámbrica a la máquina un patrón de bordado editado con un programa de edición de bordados (Palette versión 11 o posterior) en un ordenador. Igualmente, transfiera a Palette un patrón de bordado editado en la máquina.

- \* Los ajustes deben especificarse en Palette. Para más información, consulte el manual de Palette.

- Transférez via le réseau sans fil vers la machine un motif de broderie modifié à l'aide d'un logiciel de broderie (Palette version 11 ou ultérieure) depuis un ordinateur. Transférez également vers Palette un motif de broderie modifié sur la machine.

- \* Les paramètres doivent être spécifiés dans Palette. Pour plus d'informations, reportez-vous au manuel de Palette.

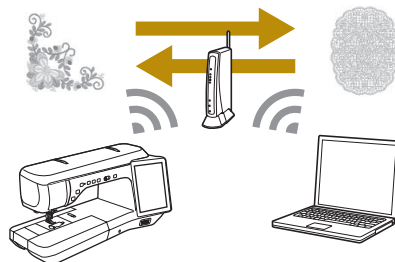

# Wireless Network Connection

## Conexión de red inalámbrica

### Connexion au réseau sans fil



- When you first turn on the machine, the following message about a wireless LAN connection appears.

To set up a connection, touch  , and then continue with step **5** .

- Cuando se activa la máquina por primera vez, se muestra el siguiente mensaje acerca de una conexión de LAN inalámbrica. Para establecer una conexión, toque  y continúe con el paso **5** .

- Quand vous mettez la machine sous tension pour la première fois, le message suivant apparaît à propos d'une connexion au réseau local LAN sans fil. Pour configurer une connexion, touchez  , puis passez à l'étape **5** .

**1**



**2**

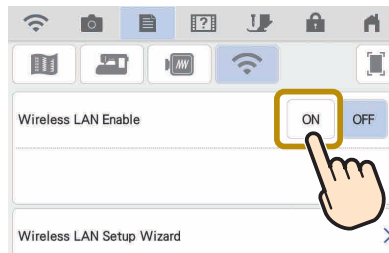

**3**

Find your security information (SSID and network key) and note it.

Busque su información de seguridad (SSID y clave de red) y anótela.

Recherchez vos informations de sécurité (SSID et clé réseau) et notez-les.

**4**

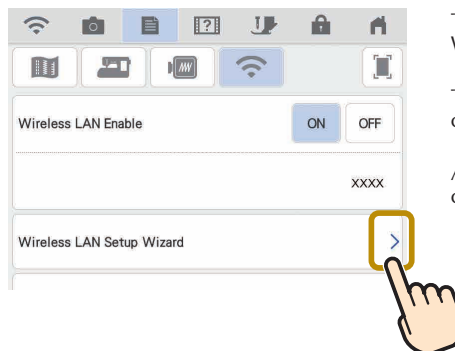

Touch **>** beside "Wireless LAN Setup Wizard".



Toque **>** junto a "Asistente de configuración de la LAN inalámbrica".



Appuyez sur **>** à côté de « Assistant de configuration du réseau local LAN sans fil ».

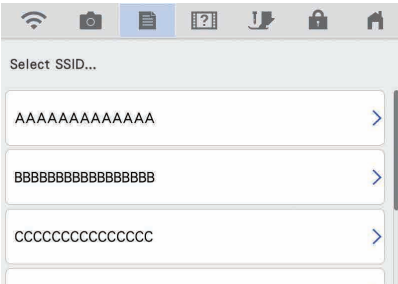



5





Select  beside the SSID that was noted in step .

Seleccione  junto al SSID que se ha anotado en el paso .

Sélectionnez  à côté du SSID que vous avez noté à l'étape .

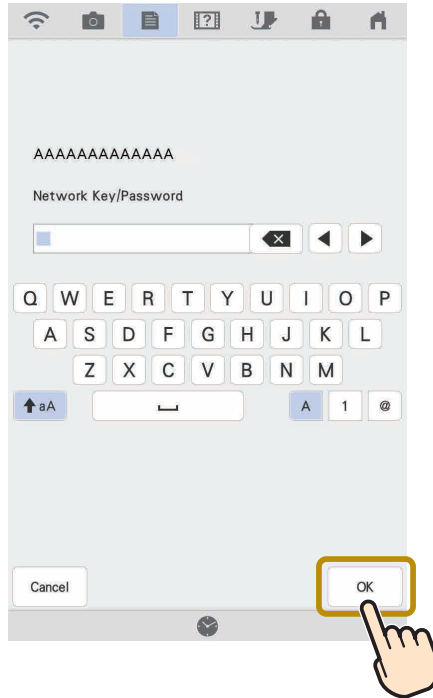
6



Enter the network key (password) that was noted, and then touch .

Seleccione la clave de red (contraseña) que se ha anotado y toque .

Saisissez la clé réseau (mot de passe) que vous avez notée, puis appuyez sur .

7

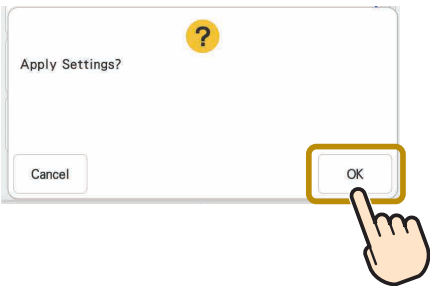

8

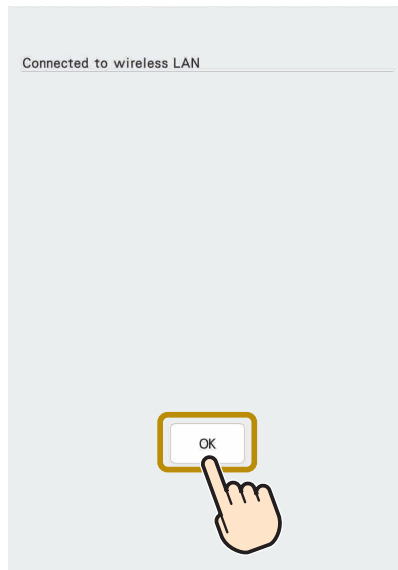

9

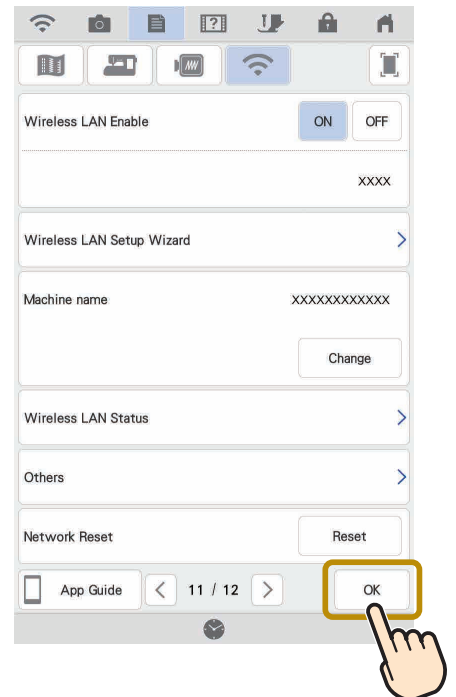

# Winding the Bobbin

## Devanado de la bobina

### Bobinage de la canette

Follow the numbered steps in the following sections in order. Refer to the Instruction and Reference Guide for detailed instructions.  
Siga los pasos numerados de las siguientes secciones en orden. Consulte las instrucciones detalladas en la guía de referencia y de instrucciones.

Exécutez dans l'ordre les étapes numérotées indiquées dans les sections suivantes. Reportez-vous au guide d'instructions et de référence pour des informations détaillées.

Use the plastic bobbin that comes with this machine or bobbins of the same type.  
Bobbin included with the machine is Class 15 type bobbin.

Utilice la bobina de plástico suministrada con esta máquina o bobinas del mismo tipo. La bobina incluida con la máquina es de Clase 15.

Utilisez la canette en plastique fournie avec cette machine ou des canettes du même type. La canette fournie avec la machine est de type Classe 15.

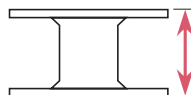

11.5 mm (approx. 7/16 inch)

11,5 mm (aprox. 7/16 pulg.)

11,5 mm (env. 7/16 po)

**Using the Supplemental Spool Pin**

You can wind the bobbin during sewing.

**Uso del portacarrete suplementario**

Puede devanar la bobina mientras está cosiendo.

**Utilisation du porte-bobine supplémentaire**

Vous pouvez bobiner la canette pendant la couture.

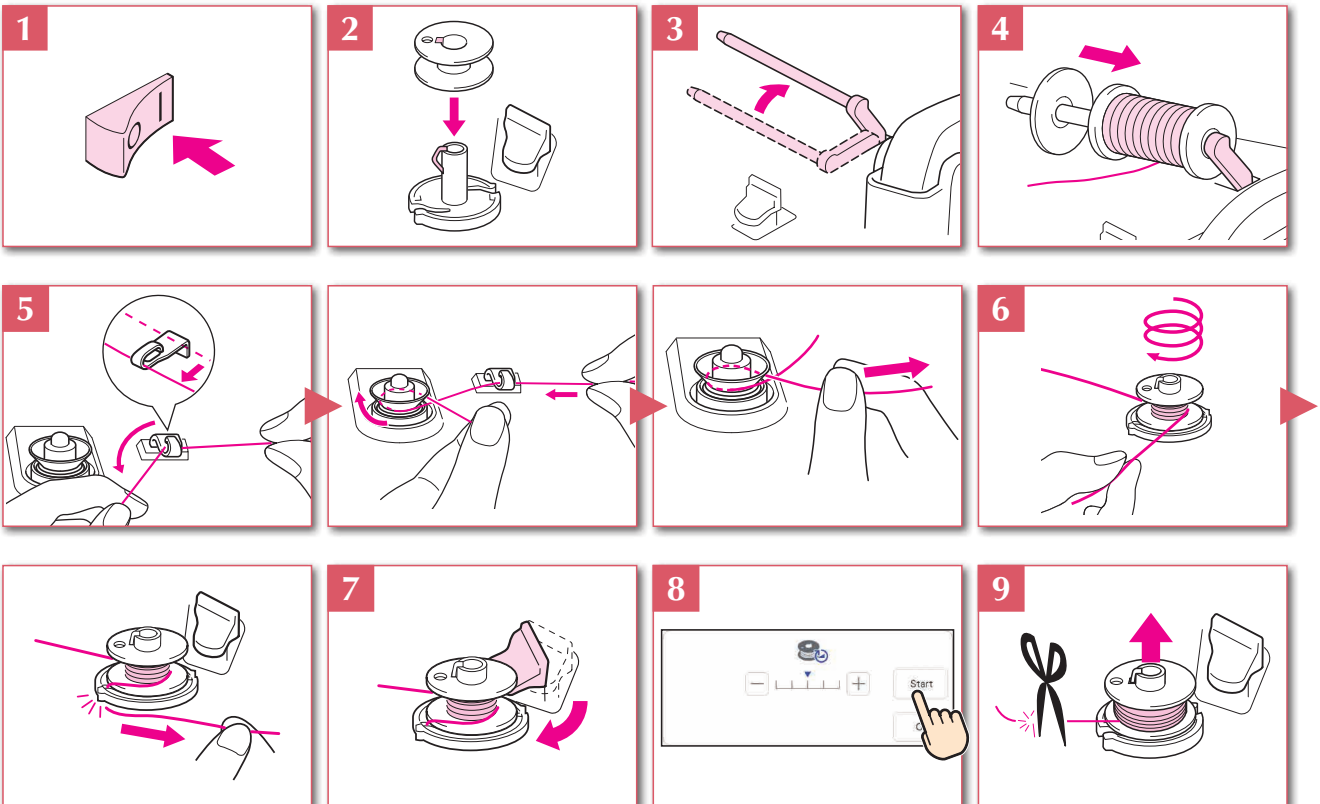
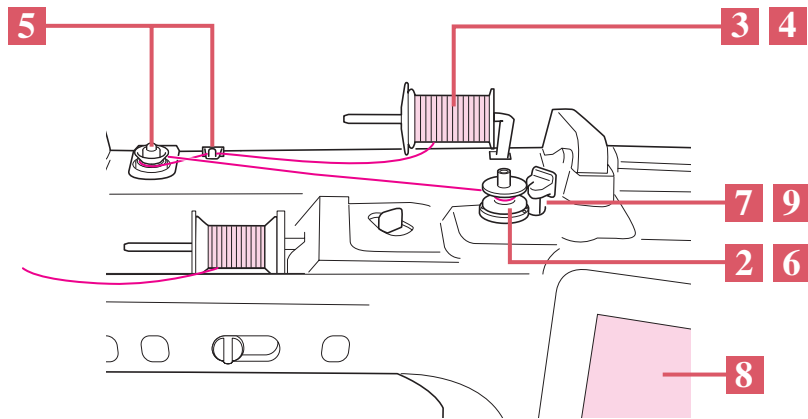

## Winding the Bobbin Devanado de la bobina Bobinage de la canette

### Using the Spool Pin

You can use the main spool pin to wind the bobbin before sewing.

### Uso del portacarrete

Puede utilizar el portacarrete principal para devanar la bobina antes de coser.

### Utilisation du porte-bobine

Vous pouvez bobiner la canette avant de broder à l'aide du porte-bobine principal.

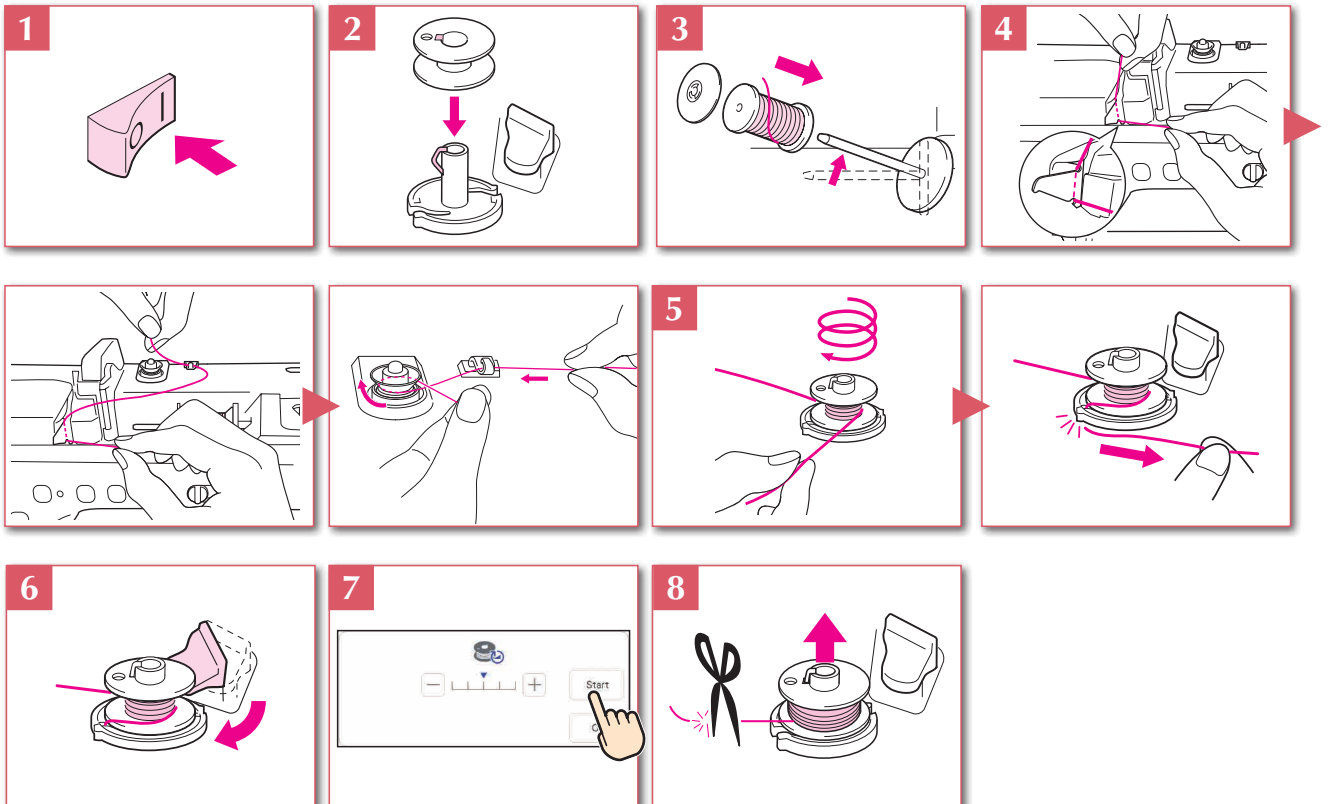
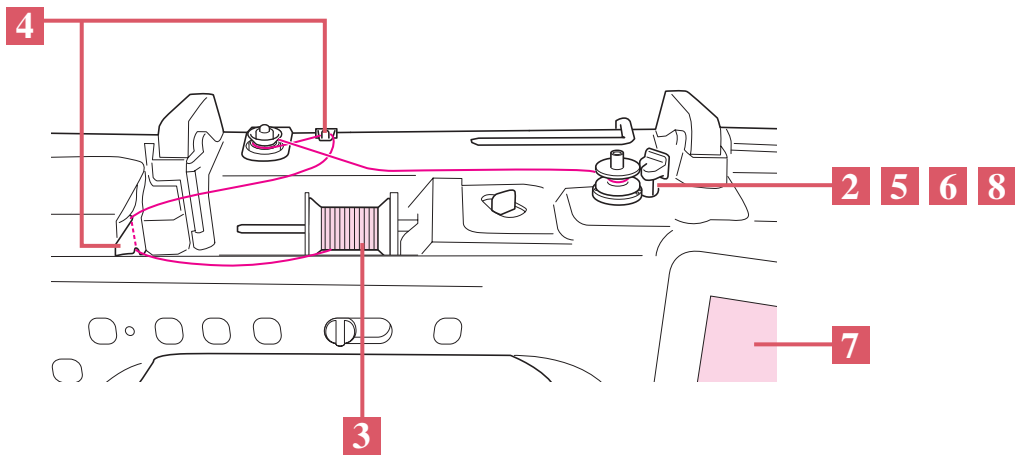

# Setting the Bobbin

## Colocación de la bobina

### Mise en place de la canette

Refer to the Instruction and Reference Guide for detailed instructions.

Consulte las instrucciones detalladas en la guía de referencia y de instrucciones.

Reportez-vous au guide d'instructions et de référence pour des informations détaillées.

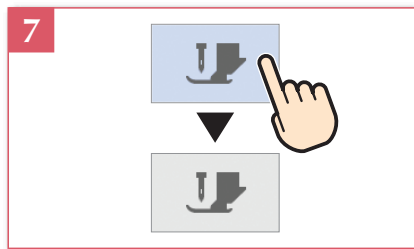
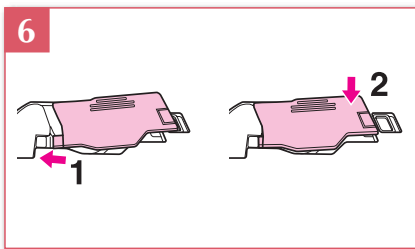
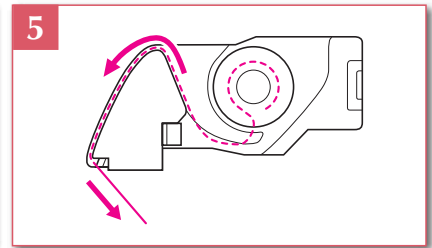
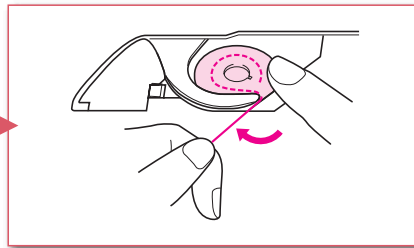
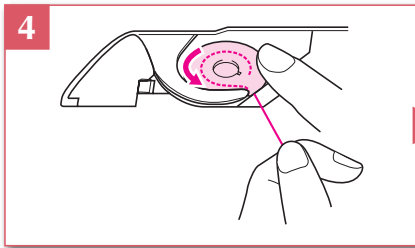
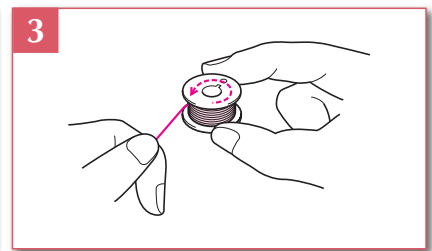
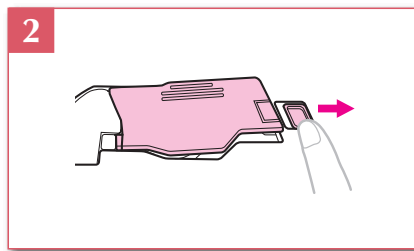
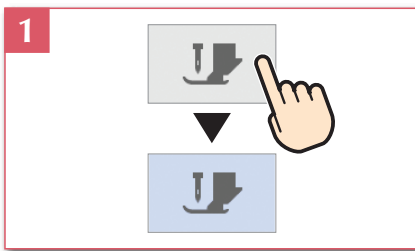

# Upper Threading

## Hilo superior

## Enfilage supérieur

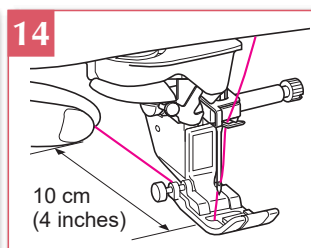
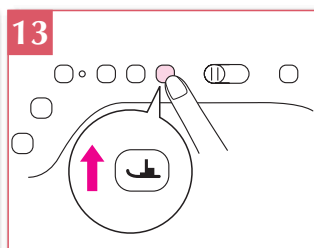
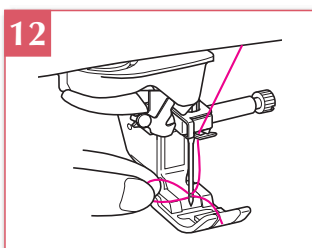
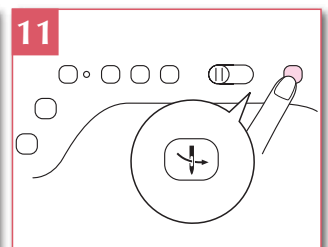
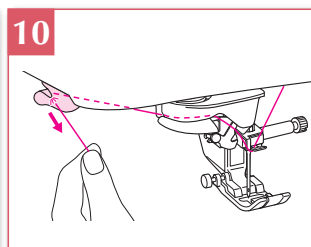
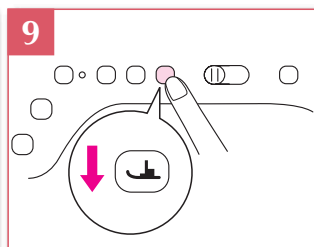
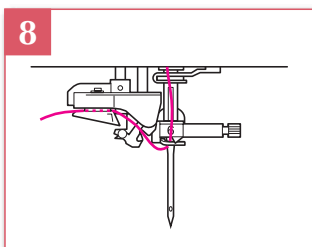
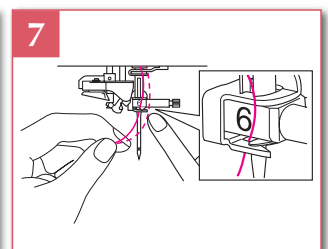
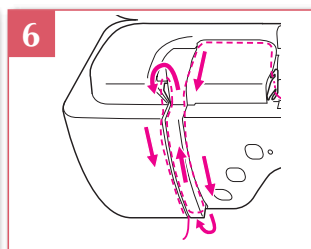
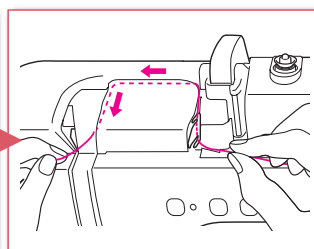
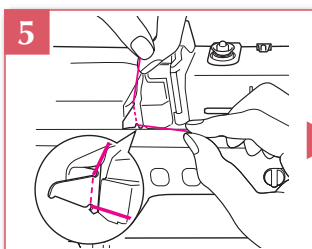
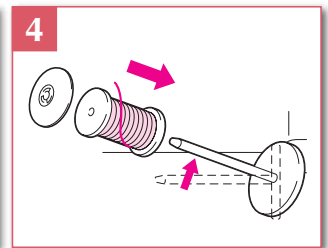
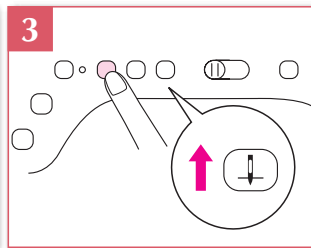
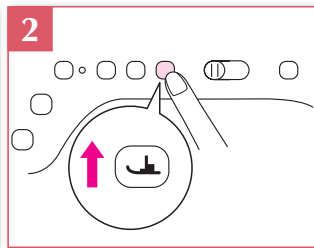
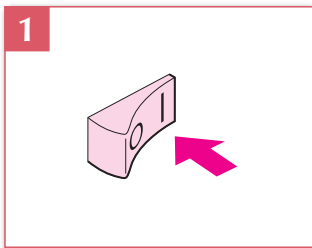
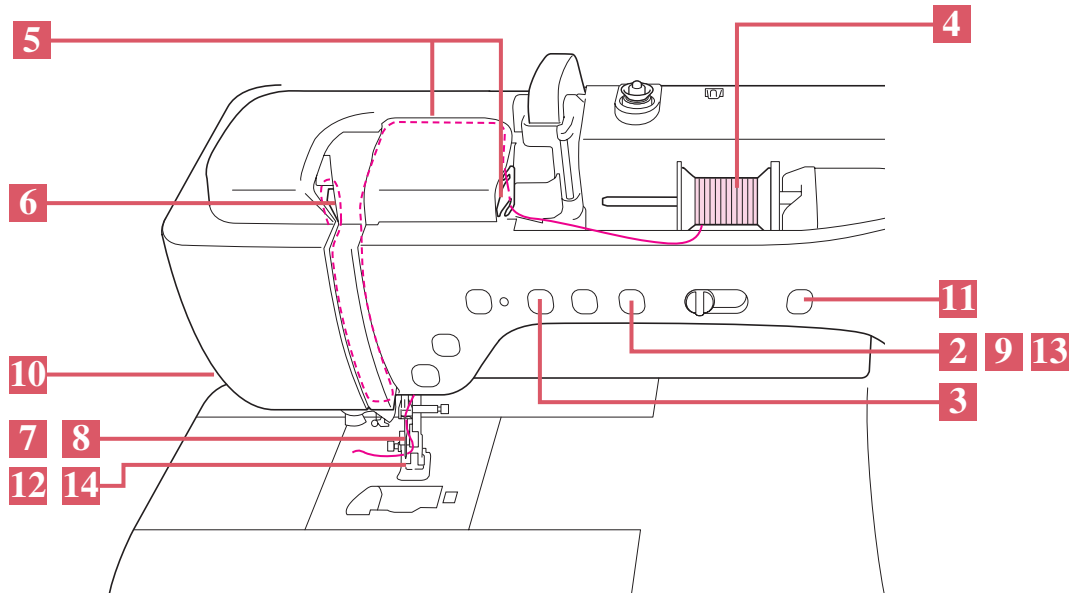

# Preparing to Embroider

## Preparativos para bordar

### Préparation de la broderie

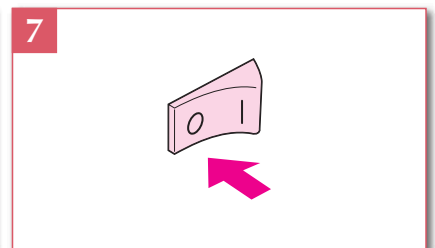
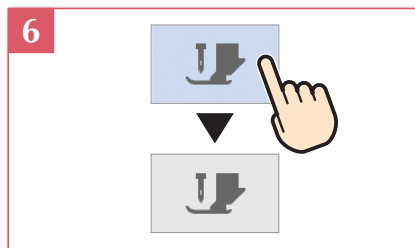
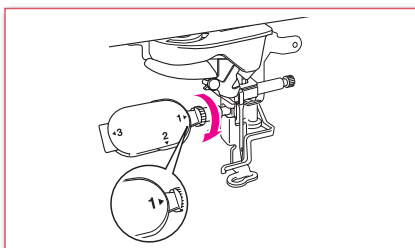
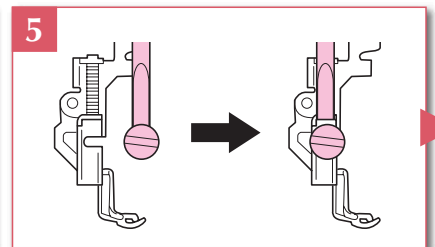
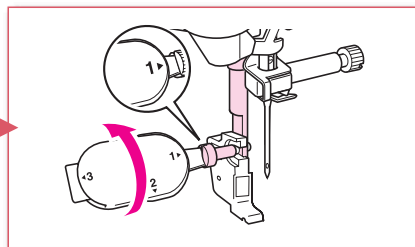
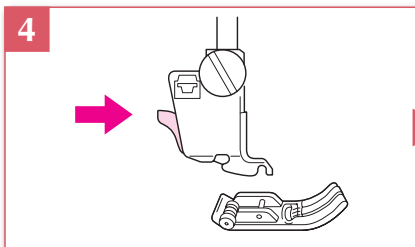
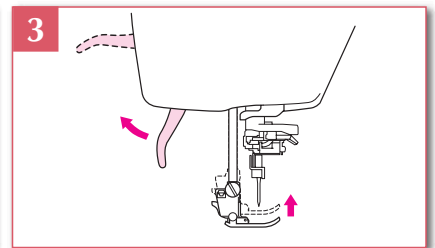
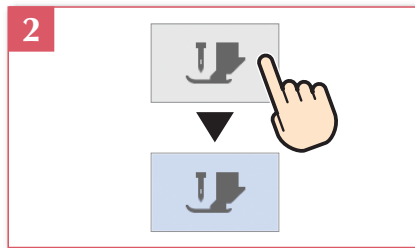
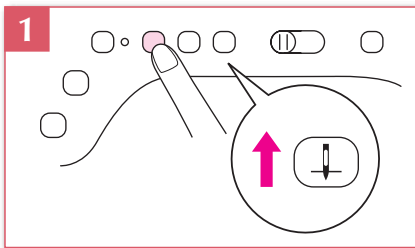
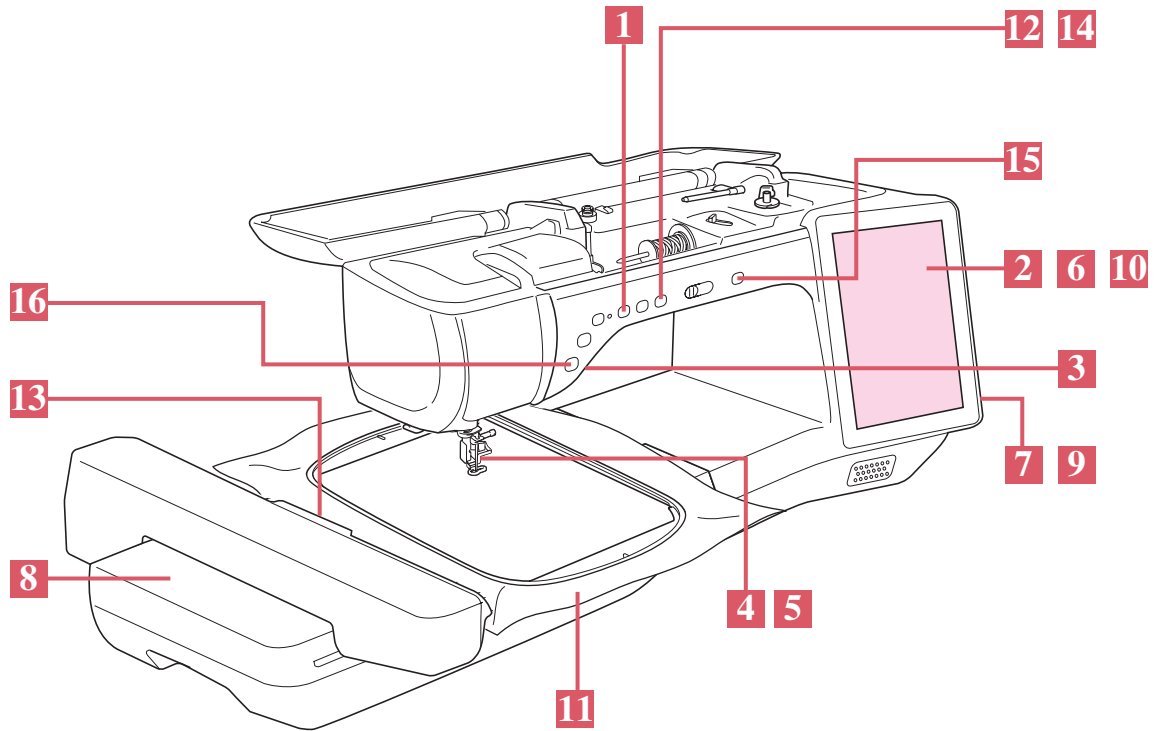



Preparing to Embroider  
Preparativos para bordar  
Préparation de la broderie

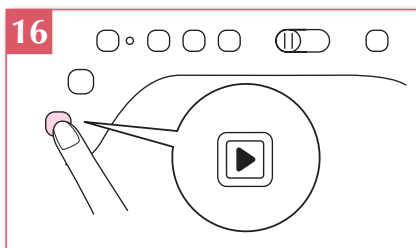
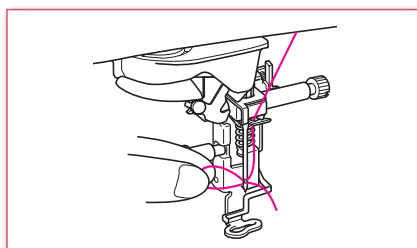
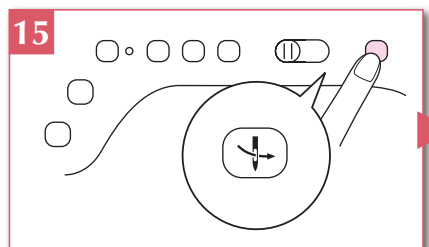
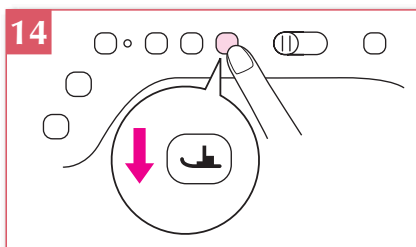
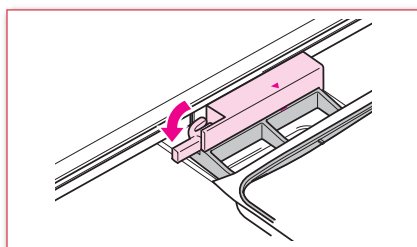
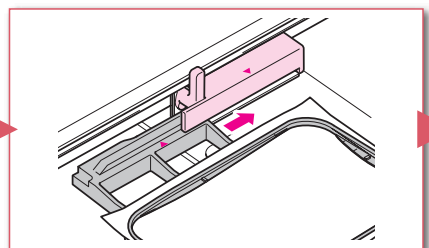
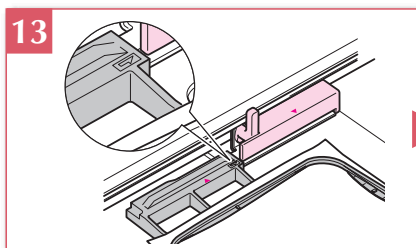
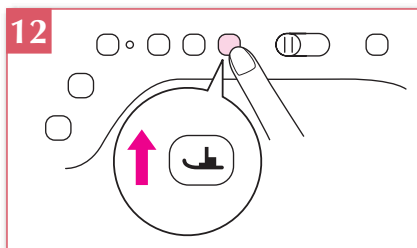
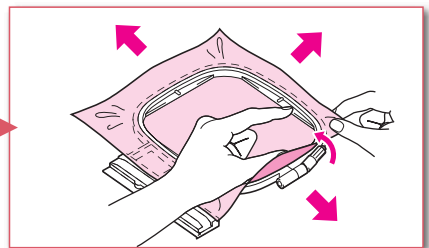
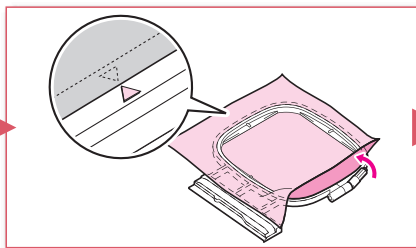
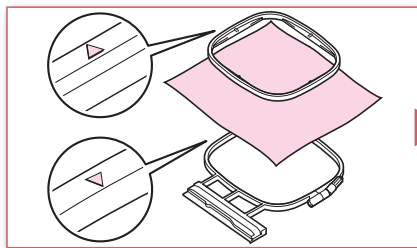
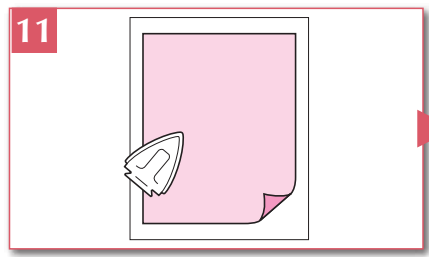
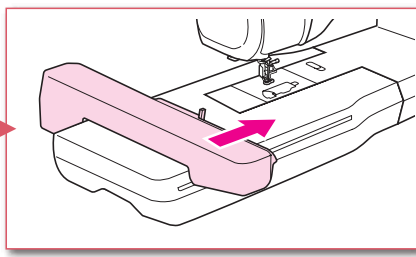
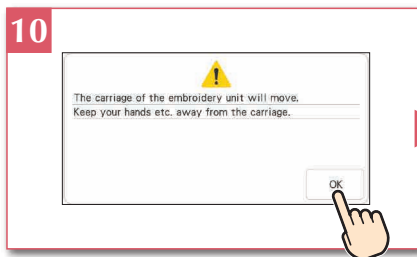
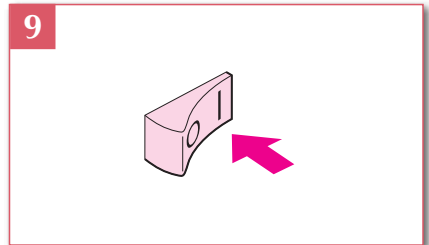
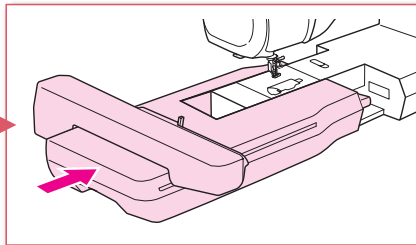
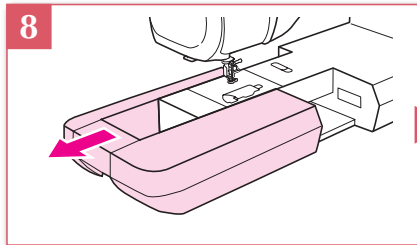



# Selecting Stitch or Embroidery Patterns

## Seleccionar patrones de bordado o de puntada

### Sélection des motifs de points ou des motifs de broderie

❖ LCD Flow Chart

❖ Diagrama de flujo del LCD

❖ Organigramme de l'écran à cristaux liquides

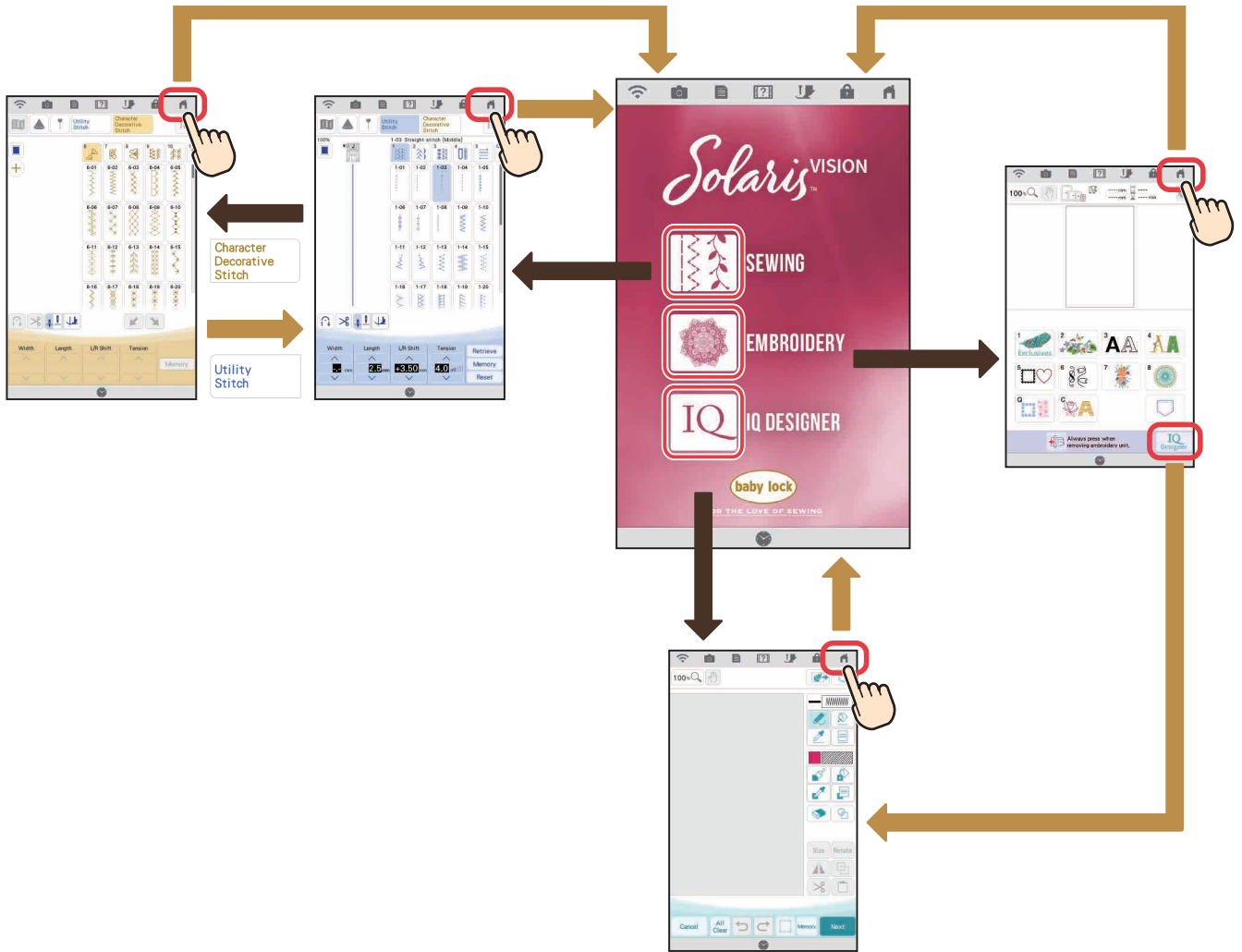





### Utility Stitches

When the machine is turned on, the home screen is displayed after the opening movie is played. Press  to display the utility stitch screen. Either "1-01 Straight stitch (Left)" or "1-03 Straight stitch (Middle)" is displayed, depending on the "Initial Position" selected in the settings screen.

### Puntadas utiles

Cuando encienda la máquina y, una vez visualizada la película de presentación, aparecerá la pantalla de presentación principal. Pulse  para visualizar la pantalla de puntada de utilidad. Se mostrará "1-01 Puntada recta (izquierda)" o "1-03 Puntada recta (medio)", según la "Posición inicial" seleccionada en la pantalla de ajustes.

### Points utilitaires

Lorsque la machine est mise sous tension, l'écran d'accueil s'affiche après la lecture de la vidéo de démarrage. Appuyez sur  pour afficher l'écran Points utilitaires. « 1-01 Point droit (Gauche) » ou « 1-03 Point droit (Milieu) » s'affiche en fonction de la « Position initiale » sélectionnée sur l'écran de réglages.

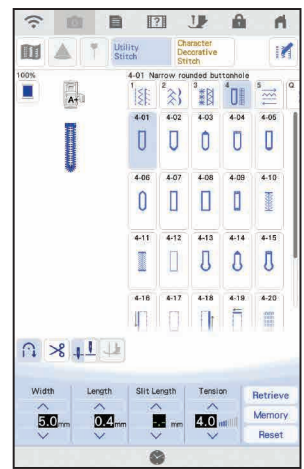
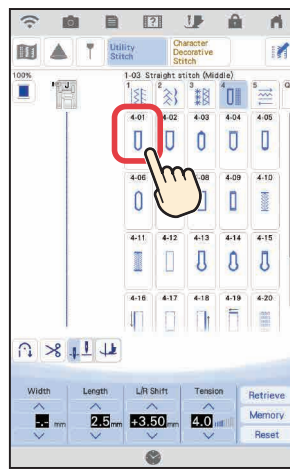
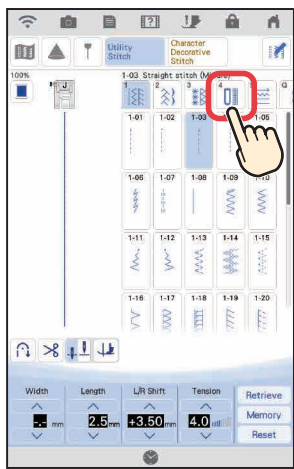

### Character/Decorative Stitches

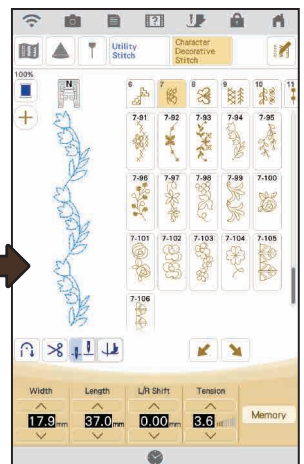
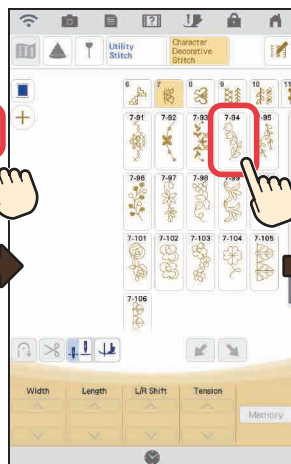
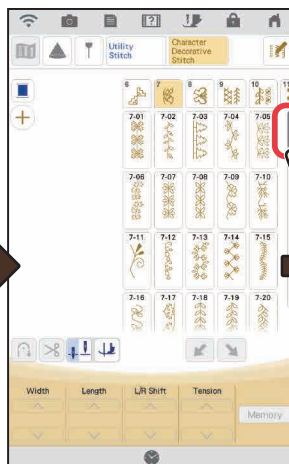
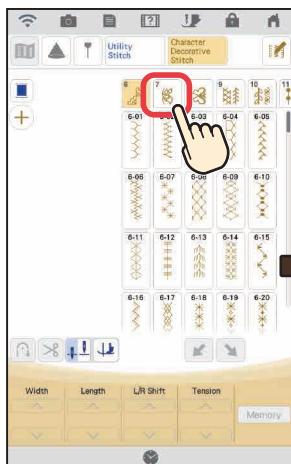

### Puntadas de letras/ decorativas

### Caractères/points décoratifs

Selecting Stitch or Embroidery Patterns  
 Seleccionar patrones de bordado o de puntada  
 Sélection des motifs de points ou des motifs de broderie



✿ Embroidery Patterns

✿ Patrones de bordado

✿ Motifs de broderie



Selecting Stitch or Embroidery Patterns  
Seleccionar patrones de bordado o de puntada  
Sélection des motifs de points ou des motifs de broderie



# Settings Ajustes Réglages

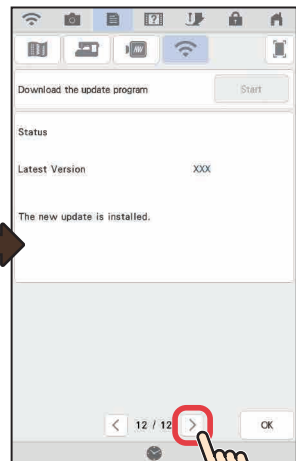
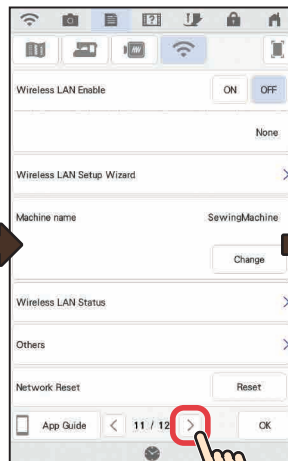
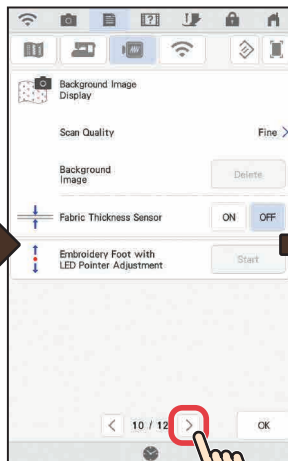
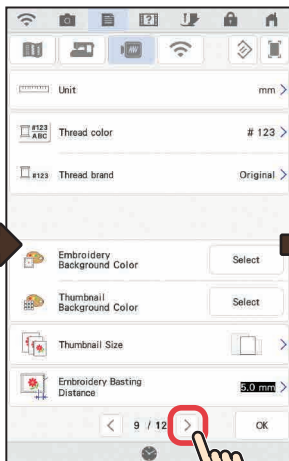
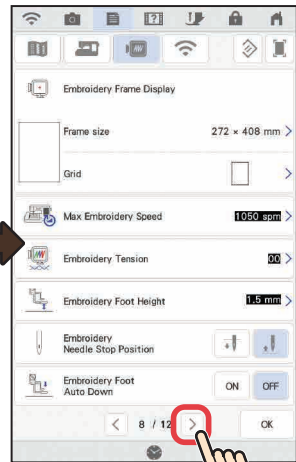
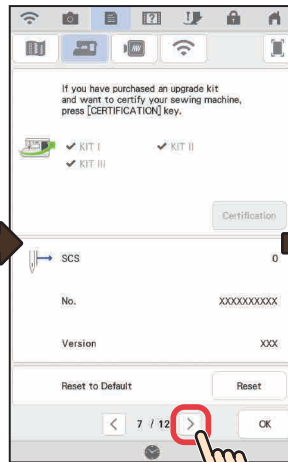
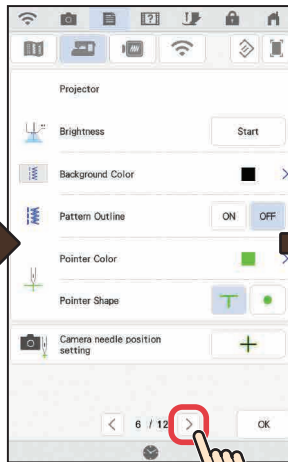
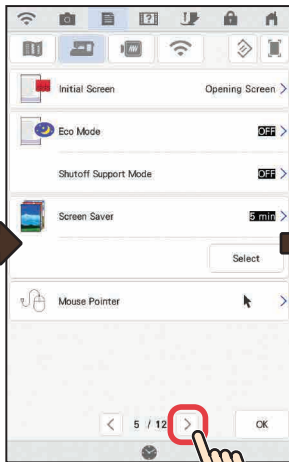
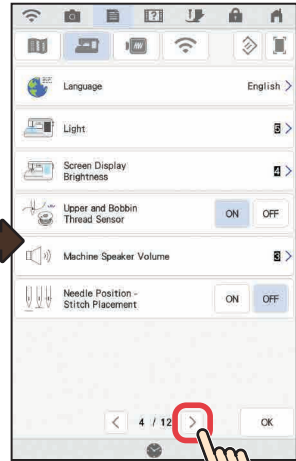
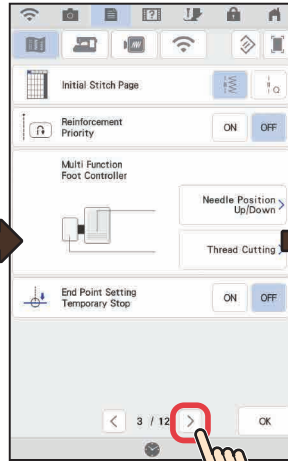
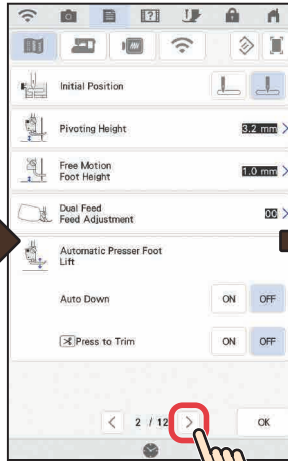
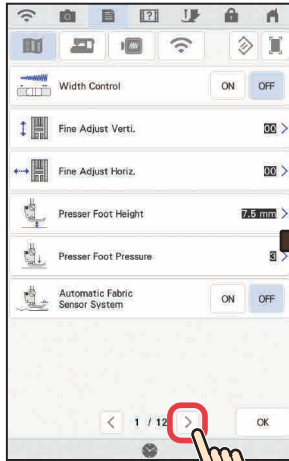

# Summary of Stitch and Embroidery Patterns

## Resumen de patrones de bordado y de puntada

### Sommaire des motifs de points et des motifs de broderie

#### Utility Stitches

#### Puntadas utiles

#### Points utilitaires

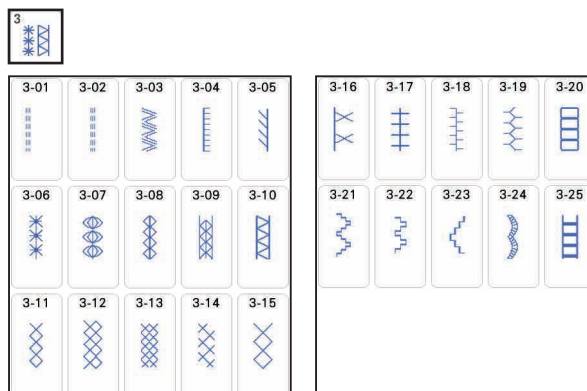
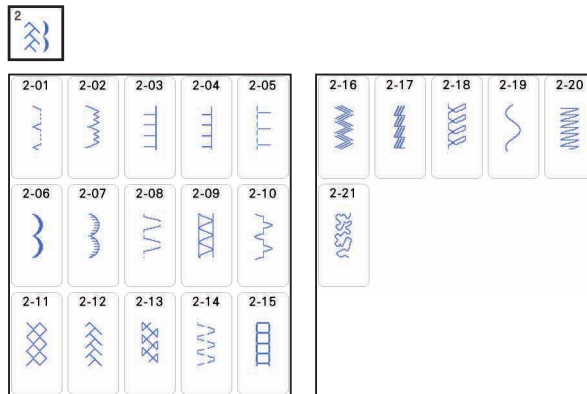
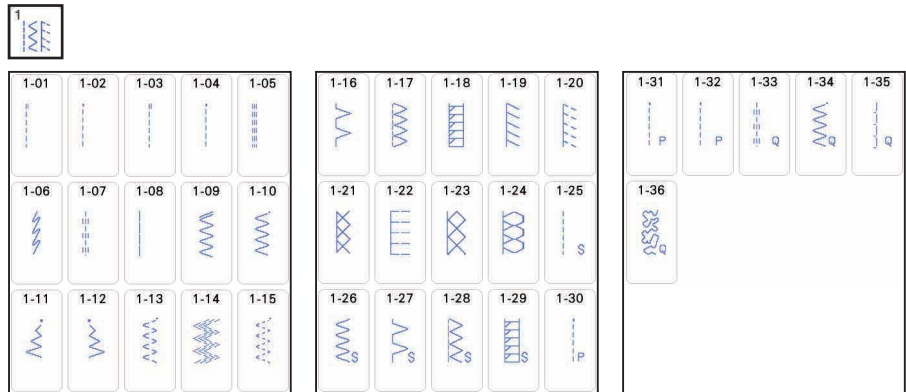
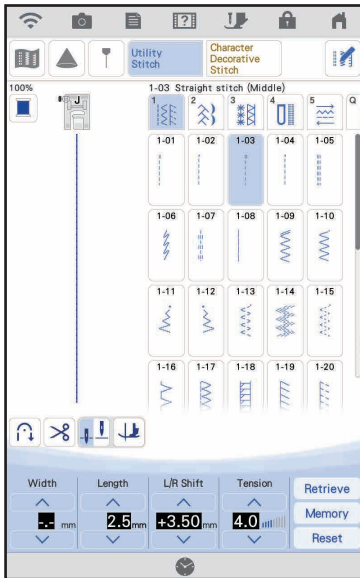



4-01	4-02	4-03	4-04	4-05
4-06	4-07	4-08	4-09	4-10
4-11	4-12	4-13	4-14	4-15

4-16	4-17	4-18	4-19	4-20
4-21	4-22	4-23	4-24	4-25



5-01	5-02	5-03	5-04	5-05
5-06	5-07	5-08	5-09	5-10
5-11	5-12			



Q-01	Q-02	Q-03	Q-04	Q-05
Q-06	Q-07	Q-08	Q-09	Q-10
Q-11	Q-12	Q-13	Q-14	Q-15

Q-16	Q-17	Q-18	Q-19	Q-20
Q-21	Q-22	Q-23	Q-24	Q-25
Q-26	Q-27	Q-28	Q-29	Q-30

Q-31	Q-32	Q-33	Q-34	Q-35
Q-36	Q-37	Q-38	Q-39	Q-40



S-01	S-02	S-03	S-04	S-05



T-01	T-02	T-03	T-04	T-05
T-06	T-07	T-08	T-09	T-10
T-11	T-12	T-13	T-14	T-15

T-16	T-17	T-18	T-19	T-20

- \* The stitch "S-01" is to be used with the optional couching foot.
- \* La puntada "S-01" debe utilizarse con el pie para coser cordones opcional.
- \* Le point « S-01 » doit être utilisé avec le pied pour fil couché en option.



❖ Character/Decorative Stitches

❖ Puntadas de letras/decorativas

❖ Caractères/points décoratifs

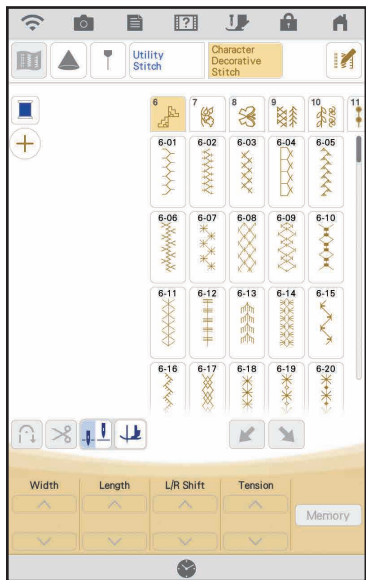

6

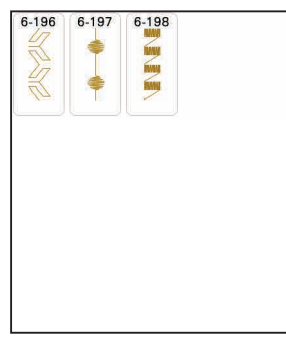
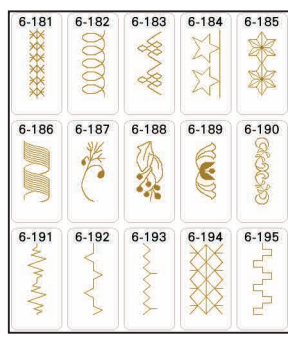
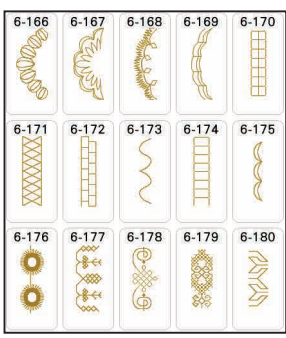
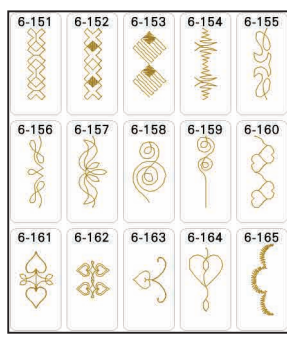
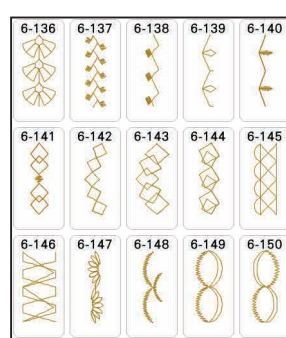
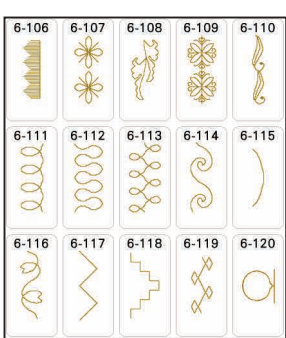
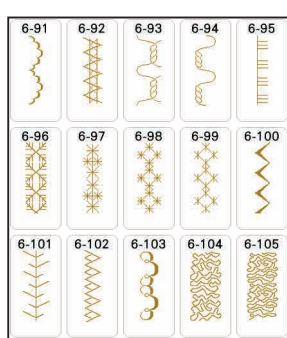
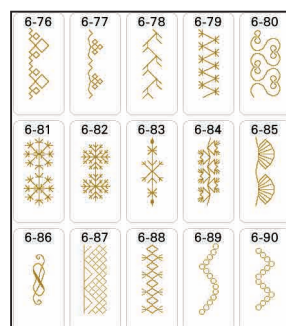
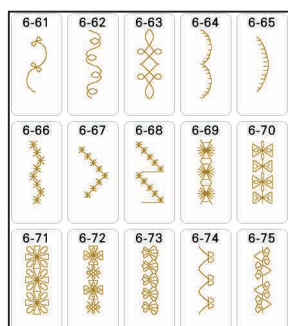
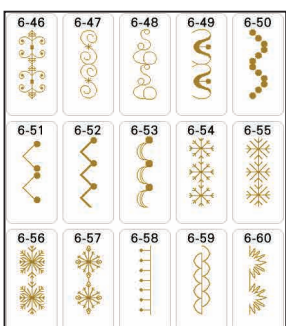
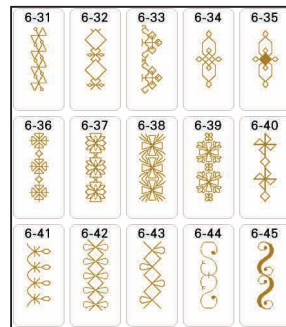
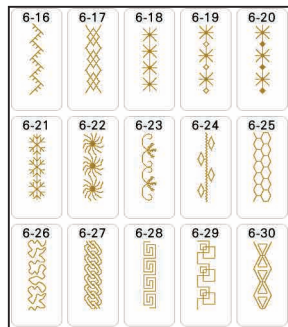
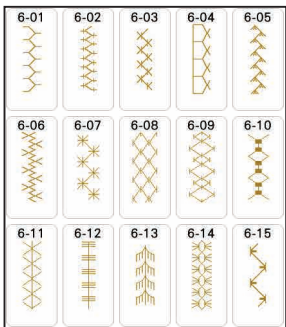



Summary of Stitch and Embroidery Patterns  
 Resumen de patrones de bordado y de puntada  
 Sommaire des motifs de points et des motifs de broderie

7 

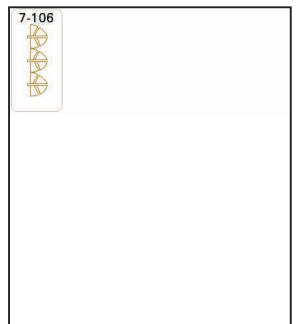
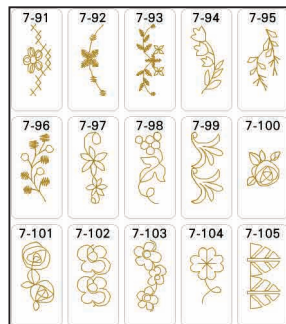
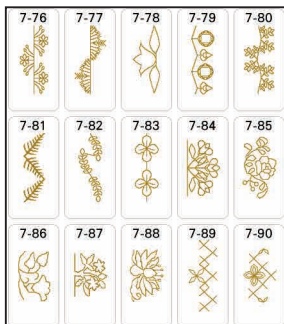
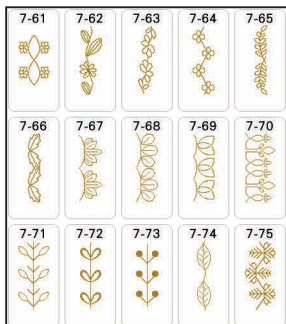
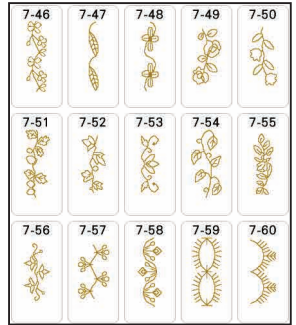
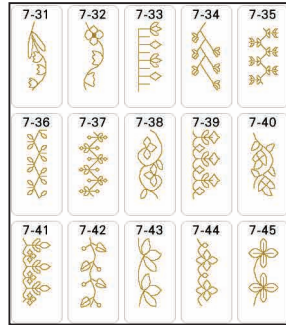
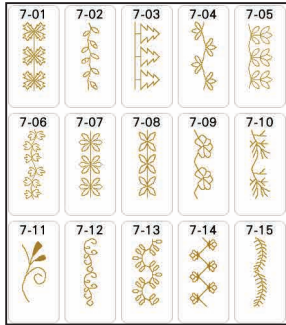

8 

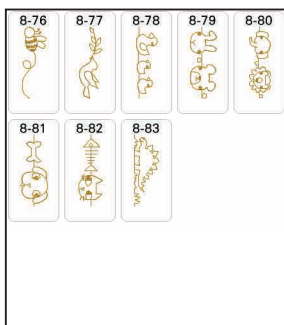
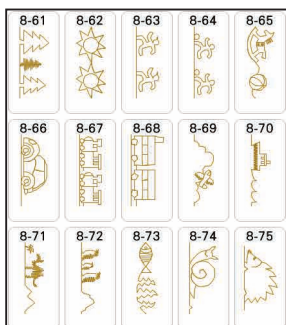
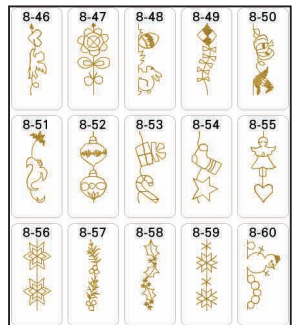
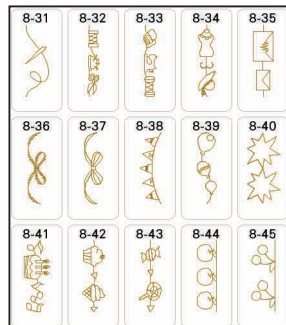
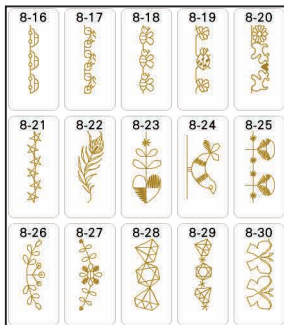
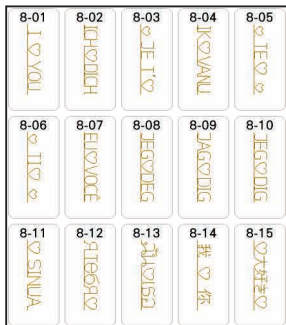



9

9-01	9-02	9-03	9-04	9-05
9-06	9-07	9-08	9-09	9-10
9-11	9-12	9-13	9-14	9-15

9-16	9-17	9-18	9-19	9-20
9-21	9-22	9-23	9-24	9-25
9-26	9-27	9-28	9-29	9-30

9-31	9-32	9-33	9-34	9-35
9-36	9-37	9-38	9-39	9-40
9-41	9-42	9-43	9-44	9-45

9-46	9-47	9-48	9-49	9-50
9-51	9-52	9-53	9-54	9-55
9-56	9-57	9-58	9-59	9-60

9-61	9-62	9-63	9-64	9-65
9-66	9-67	9-68	9-69	9-70
9-71	9-72	9-73	9-74	9-75

9-76	9-77	9-78	9-79	9-80
9-81	9-82	9-83	9-84	9-85
9-86	9-87	9-88	9-89	9-90

9-91	9-92
------	------

10

10-01	10-02	10-03	10-04	10-05
10-06	10-07	10-08	10-09	10-10
10-11	10-12	10-13	10-14	10-15

10-16	10-17	10-18	10-19	10-20
10-21	10-22	10-23	10-24	10-25
10-26	10-27	10-28	10-29	10-30

10-31	10-32	10-33
-------	-------	-------

11

11-01	11-02	11-03	11-04	11-05
11-06	11-07	11-08	11-09	11-10
11-11	11-12	11-13	11-14	11-15

Summary of Stitch and Embroidery Patterns  
 Resumen de patrones de bordado y de puntada  
 Sommaire des motifs de points et des motifs de broderie

12

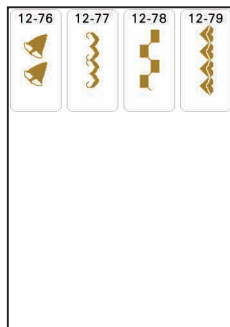
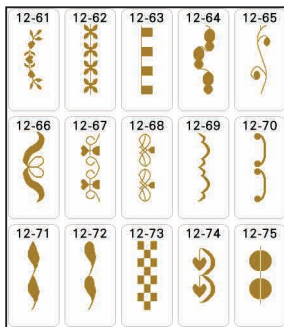
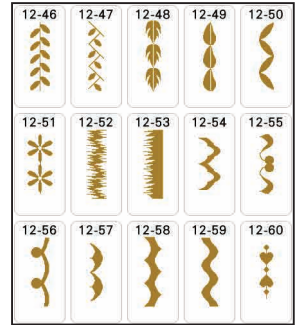
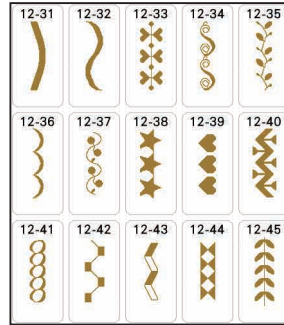
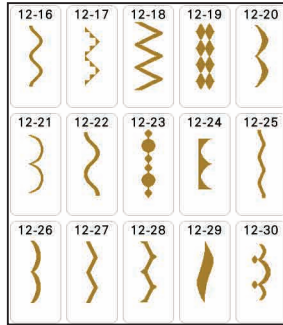
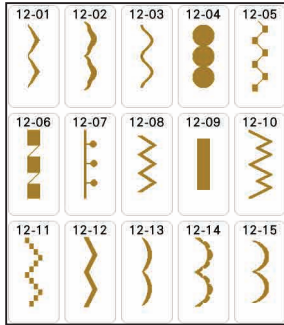

13

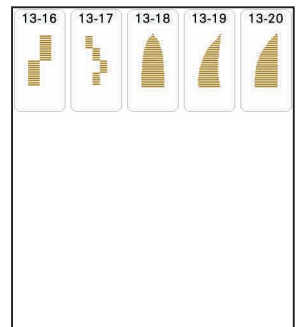
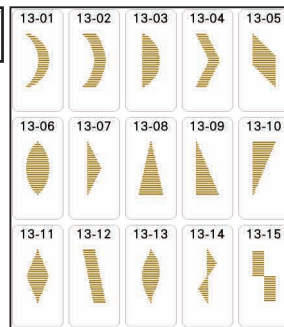

14

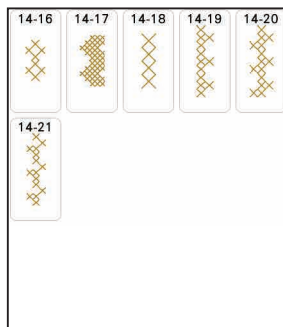
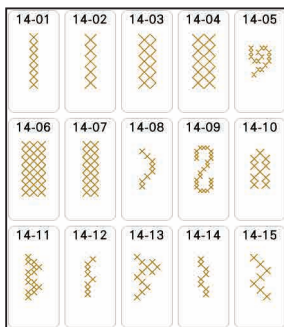

15

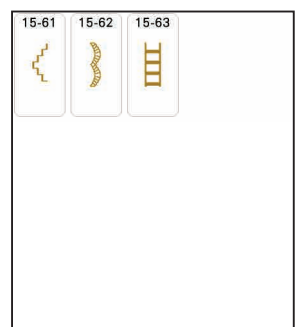
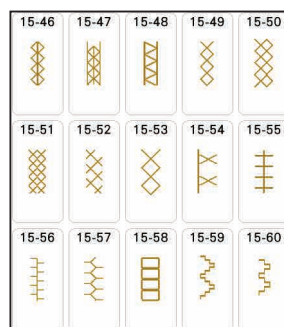
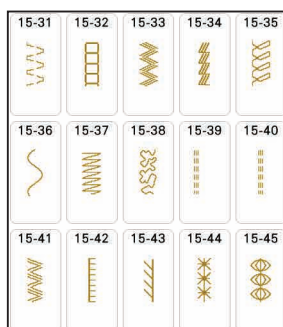
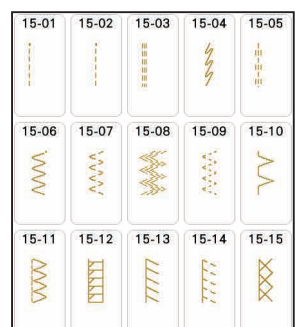



AB

ABC	abc	0-9.	&?!	ĂĂă	ŃŃñ
A	B	C	D	E	F
G	H	I	J	K	L
M	N	O	P	Q	R
S	T	U	V	W	X
Y	Z	'	—		

ABC	abc	0-9.	&?!	ĂĂă	ŃŃñ
α	β	γ	δ	ε	φ
g	h	i	j	k	l
m	n	o	p	q	r
s	t	u	v	w	x
y	z	'	—		

ABC	abc	0-9.	&?!	ĂĂă	ŃŃñ
0	1	2	3	4	5
6	7	8	9	#	%
\$	£	€	¥	—	+
×	÷	=	*	.	,
'	—				

ABC	abc	0-9.	&?!	ĂĂă	ŃŃñ
&	?	!	@	<	>
(	)	[	]	/	\
~	:	;	©	®	™
“	”	”	'	'	'
—					

ABC	abc	0-9.	&?!	ĂĂă	ŃŃñ
Â	Ä	Å	Æ	à	á
â	ä	å	æ	ç	Ç
ç	Ð	È	É	Ê	Ë
è	é	ê	ë	Í	Ï
ì	í	î	ï	'	
—					

ABC	abc	0-9.	&?!	ĂĂă	ŃŃñ
Ń	Ň	ñ	Ô	Ö	Ø
Õ	Œ	ò	ó	ô	ö
ø	õ	æ	ř	ť	Ů
Ú	ù	ú	û	ü	ž
þ	ƀ	ß	'	—	

AB

ABC	abc	0-9.	&?!	ĂĂă	ŃŃñ
À	Á	Â	Ã	Ä	Å
Æ	Ç	Ð	Ñ	Ò	Ó
Ô	Õ	Ö	Ø	Ù	Ú
Û	Ü	Ý	Þ	ß	'
—					

ABC	abc	0-9.	&?!	ĂĂă	ŃŃñ
à	á	â	ã	ä	å
æ	ç	ð	ñ	ò	ó
ô	õ	ö	ø	ù	ú
û	ü	ý	þ	ß	'
—					

ABC	abc	0-9.	&?!	ĂĂă	ŃŃñ
0	1	2	3	4	5
6	7	8	9	#	%
\$	£	€	¥	—	+
×	÷	=	*	.	,
'	—				

ABC	abc	0-9.	&?!	ĂĂă	ŃŃñ
&	?	!	@	<	>
(	)	[	]	/	\
~	:	;	©	®	™
“	”	”	'	'	'
—					

ABC	abc	0-9.	&?!	ĂĂă	ŃŃñ
À	Á	Â	Ã	Ä	Å
Æ	Ç	Ð	Ñ	Ò	Ó
Ô	Õ	Ö	Ø	Ù	Ú
Û	Ü	Ý	Þ	ß	'
—					

ABC	abc	0-9.	&?!	ĂĂă	ŃŃñ
À	Á	Â	Ã	Ä	Å
Æ	Ç	Ð	Ñ	Ò	Ó
Ô	Õ	Ö	Ø	Ù	Ú
Û	Ü	Ý	Þ	ß	'
—					

Summary of Stitch and Embroidery Patterns  
 Resumen de patrones de bordado y de puntada  
 Sommaire des motifs de points et des motifs de broderie

AB

ABC	abc	0-9.	&?!	ÀÀà	ÑÑñ
A	B	C	D	E	F
G	H	I	J	K	L
M	N	O	P	Q	R
S	T	U	V	W	X
Y	Z	'	—		

ABC	abc	0-9.	&?!	ÀÀà	ÑÑñ
a	b	c	d	e	f
g	h	i	j	k	l
m	n	o	p	q	r
s	t	u	v	w	x
y	z	'	—		

ABC	abc	0-9.	&?!	ÀÀà	ÑÑñ
0	1	2	3	4	5
6	7	8	9	#	%
\$	€	¢	¥	-	+
×	÷	≡	*	°	,
'	—				

ABC	abc	0-9.	&?!	ÀÀà	ÑÑñ
&	?	!	@	<	>
(	)	[	]	/	\
~	:	;	⊙	⊗	⊘
“	”	”	°	°	°
—					

ABC	abc	0-9.	&?!	ÀÀà	ÑÑñ
À	Ä	Å	Æ	à	á
â	ã	ä	å	æ	ç
ç	Ð	È	É	Ê	Ë
è	é	ê	ë	í	ÿ
î	ï	í	ÿ	ï	'
—					

ABC	abc	0-9.	&?!	ÀÀà	ÑÑñ
Ñ	Ń	ñ	Ô	Ö	Ø
Ó	œ	ò	ó	ô	ö
ø	õ	œ	ř	ŧ	Ũ
Û	ù	ú	û	ü	z
Þ	þ	ß	'	—	

AB

АБВ	ЦШЩ	абв	цшщ	0-9.	
А	Б	В	Г	Д	Е
Ё	Ж	З	И	Й	К
Л	М	Н	О	П	Р
С	Т	У	Ф	Х	Ц
—					

АБВ	ЦШЩ	абв	цшщ	0-9.	
Ч	Ш	Щ	Ъ	Ы	Ь
Э	Ю	Я	Г	Е	І
Ї	Ў	ґ	ҕ	Ј	Јь
Ҥ	Ц	Ғ	Ҥ	Ҥ	—

АБВ	ЦШЩ	абв	цшщ	0-9.	
а	б	в	г	д	е
ё	ж	з	и	й	к
л	м	н	о	п	р
с	т	у	ф	х	ц
—					

АБВ	ЦШЩ	абв	цшщ	0-9.	
ч	ш	щ	ъ	ы	ь
э	ю	я	г	е	і
ї	ў	ґ	ҕ	ј	јь
ҥ	ц	ғ	ҕ	ҕ	—

АБВ	ЦШЩ	абв	цшщ	0-9.	
0	1	2	3	4	5
6	7	8	9	—	.
,	&	?	!	(	)
/	'	—			



✦ Embroidery Patterns

✦ Patrones de bordado

✦ Motifs de broderie

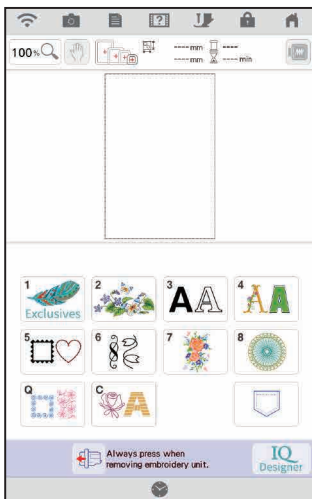

Animals

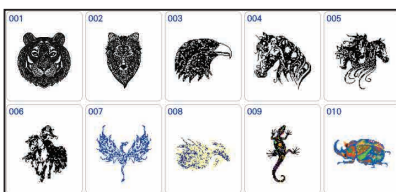

Celebrate

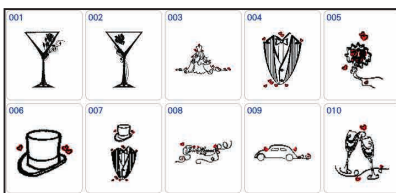

Coastal

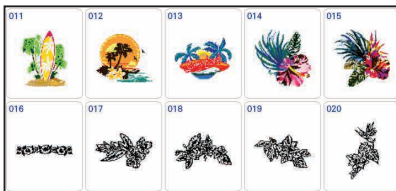
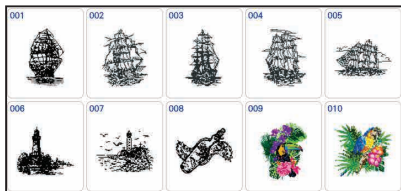

Delicate



Summary of Stitch and Embroidery Patterns  
 Resumen de patrones de bordado y de puntada  
 Sommaire des motifs de points et des motifs de broderie

Floral



Heirloom

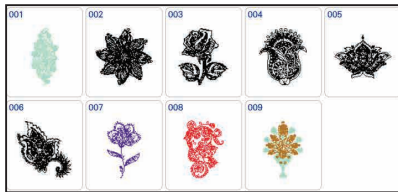

Heritage



Holidays

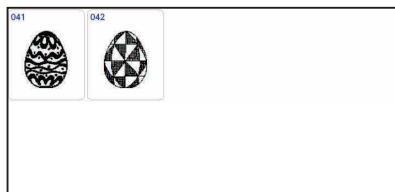
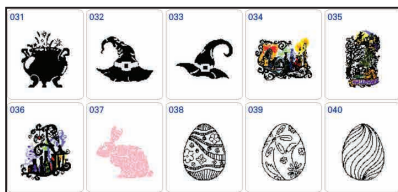

Home Accents

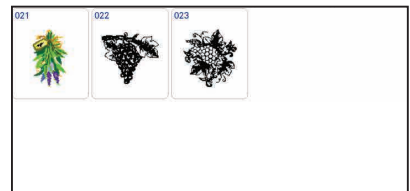
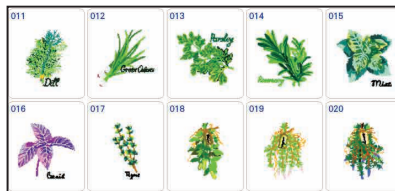



### Kids Corner

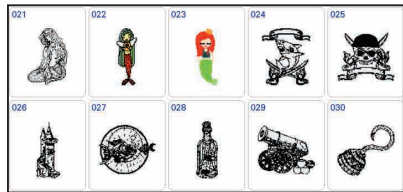
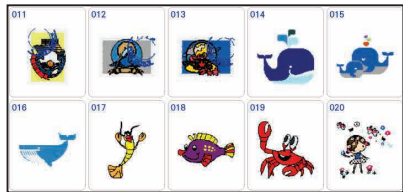
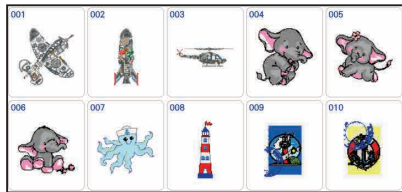

### Monograms

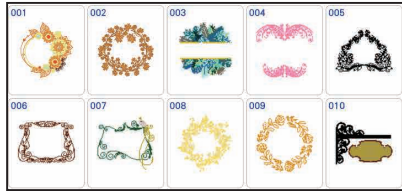

### Novelty

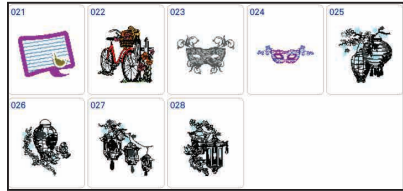

### Ocean Life

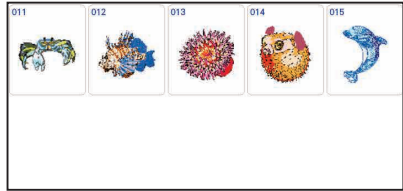
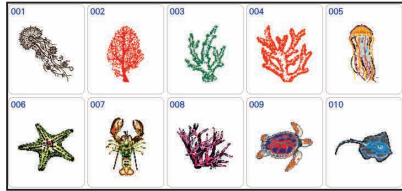



Summary of Stitch and Embroidery Patterns  
 Resumen de patrones de bordado y de puntada  
 Sommaire des motifs de points et des motifs de broderie

Quilting

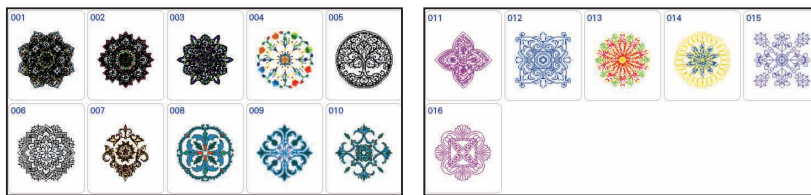

Sewlebrities

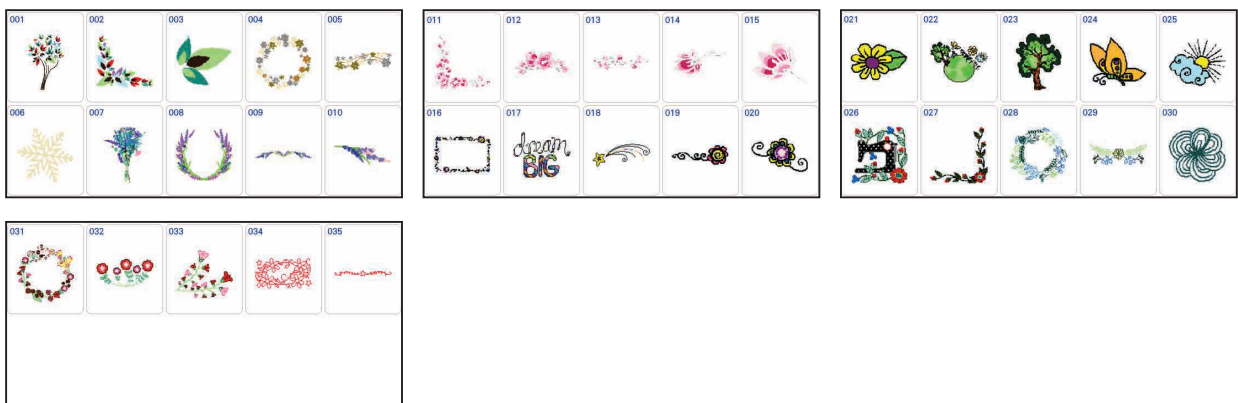

Vintage

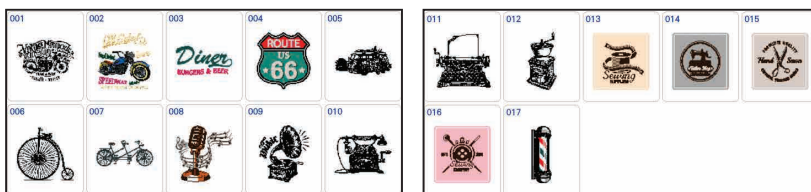

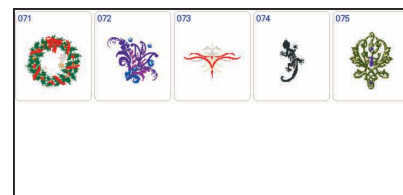
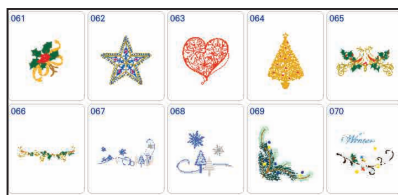
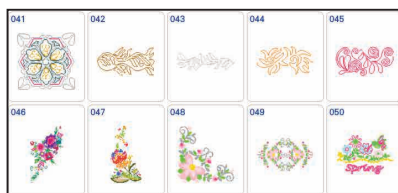
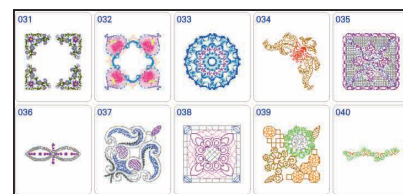
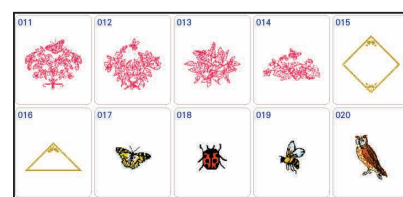
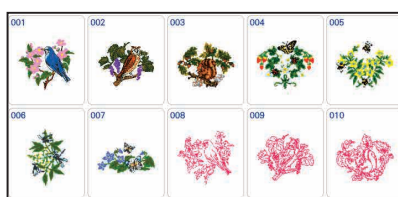
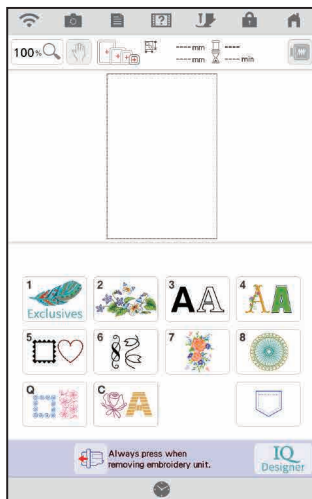

Summary of Stitch and Embroidery Patterns  
 Resumen de patrones de bordado y de puntada  
 Sommaire des motifs de points et des motifs de broderie

02 

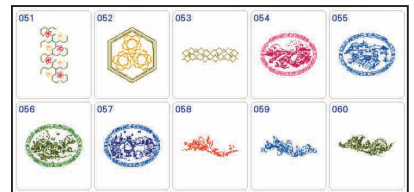
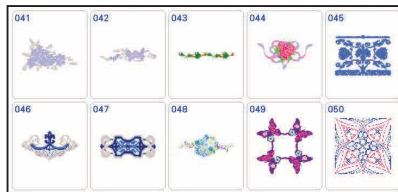
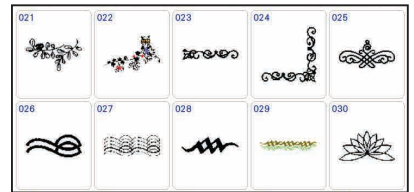
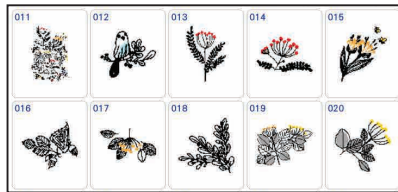
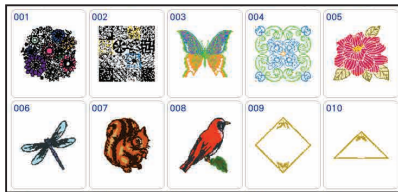

03 

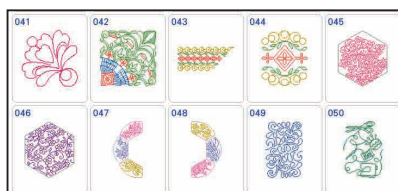

04 

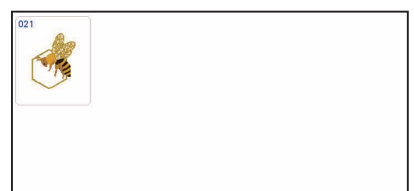

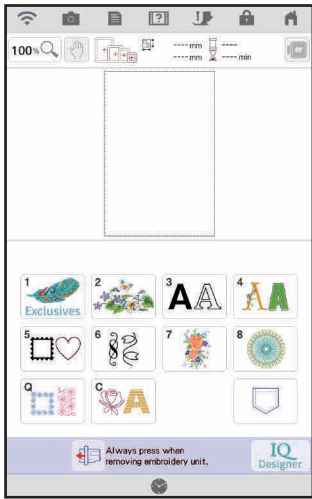

3 AA

## Exclusive Script

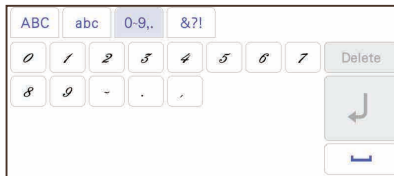
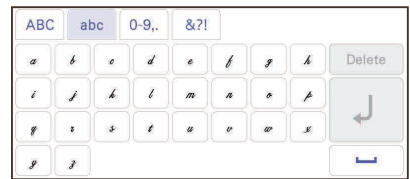
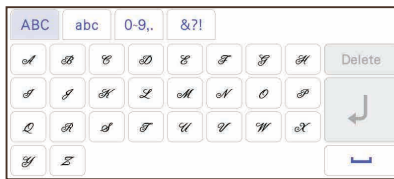

Exclusive Script			
01 ABC	02 ABC	03 ABC	04 ABC
05 ABC	06 ABC	07 ABC	08 ABC
09 ABC	10 ABC	11 ABC	12 ABC
13 ABC	14 ABC	15 ABC	16 ABC
17 ABC	18 ABC	19 ABC	20 ABC
21 ABC	22 ABC	23 ABC	24 ABC
50 ABCDE	51 ABCDE		
70 ABB	71 ABB		

01 ABC

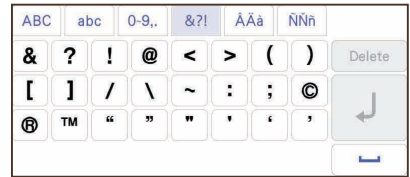

Summary of Stitch and Embroidery Patterns  
 Resumen de patrones de bordado y de puntada  
 Sommaire des motifs de points et des motifs de broderie

02 ABC

ABC	abc	0-9.	&?!	ÁÀá	ÑÑñ	Delete	
A	B	C	D	E	F	G	H
I	J	K	L	M	N	O	P
Q	R	S	T	U	V	W	X
Y	Z						

ABC	abc	0-9.	&?!	ÁÀá	ÑÑñ	Delete	
a	b	c	d	e	f	g	h
i	j	k	l	m	n	o	p
q	r	s	t	u	v	w	x
y	z						

ABC	abc	0-9.	&?!	ÁÀá	ÑÑñ	Delete	
0	1	2	3	4	5	6	7
8	9	#	%	\$	£	€	¥
-	+	x	÷	=	*	.	,

ABC	abc	0-9.	&?!	ÁÀá	ÑÑñ	Delete	
&	?	!	@	<	>	(	)
[	]	/	\	~	:	;	©
®	™	“	”	”	’	’	’

ABC	abc	0-9.	&?!	ÁÀá	ÑÑñ	Delete		
Â	Ã	Ä	Å	Æ	à	á	â	ã
ä	å	æ	Ç	ç	Ð	È	É	
Ê	Ë	è	é	ê	ë	Ë	Ë	
Í	Î	Ì	Í	Î	Ï	Ì	Ì	

ABC	abc	0-9.	&?!	ÁÀá	ÑÑñ	Delete	
Ñ	Ñ	ñ	Ô	Ö	Ø	Ó	Œ
ò	ó	ô	ö	ø	ó	œ	í
Ş	ş	ţ	Û	Ü	ù	ú	û
ü	ž	Ɔ	Ɔ	Ɔ			

03 ABC

ABC	abc	0-9.	&?!	ÁÀá	ÑÑñ	Delete	
A	B	C	D	E	F	G	H
I	J	K	L	M	N	O	P
Q	R	S	T	U	V	W	X
Y	Z						

ABC	abc	0-9.	&?!	ÁÀá	ÑÑñ	Delete	
a	b	c	d	e	f	g	h
i	j	k	l	m	n	o	p
q	r	s	t	u	v	w	x
y	z						

ABC	abc	0-9.	&?!	ÁÀá	ÑÑñ	Delete	
0	1	2	3	4	5	6	7
8	9	#	%	\$	£	€	¥
-	+	x	÷	=	*	.	,

ABC	abc	0-9.	&?!	ÁÀá	ÑÑñ	Delete	
&	?	!	@	<	>	(	)
[	]	/	\	~	:	;	©
®	™	“	”	”	’	’	’

ABC	abc	0-9.	&?!	ÁÀá	ÑÑñ	Delete		
Â	Ã	Ä	Å	Æ	à	á	â	ã
ä	å	æ	Ç	ç	Ð	È	É	
Ê	Ë	è	é	ê	ë	Ë	Ë	
Í	Î	Ì	Í	Î	Ï	Ì	Ì	

ABC	abc	0-9.	&?!	ÁÀá	ÑÑñ	Delete	
Ñ	Ñ	ñ	Ô	Ö	Ø	Ó	Œ
ò	ó	ô	ö	ø	ó	œ	í
ţ	Û	Ü	ù	ú	û	ü	ž
Ɔ	Ɔ	Ɔ					

04 ABC

ABC	abc	0-9.	&?!	ÁÀá	ÑÑñ	Delete	
A	B	C	D	E	F	G	H
I	J	K	L	M	N	O	P
Q	R	S	T	U	V	W	X
Y	Z						

ABC	abc	0-9.	&?!	ÁÀá	ÑÑñ	Delete	
a	b	c	d	e	f	g	h
i	j	k	l	m	n	o	p
q	r	s	t	u	v	w	x
y	z						

ABC	abc	0-9.	&?!	ÁÀá	ÑÑñ	Delete	
0	1	2	3	4	5	6	7
8	9	#	%	\$	£	€	¥
-	+	x	÷	=	*	.	,

ABC	abc	0-9.	&?!	ÁÀá	ÑÑñ	Delete	
&	?	!	@	<	>	(	)
[	]	/	\	~	:	;	©
®	™	“	”	”	’	’	’

ABC	abc	0-9.	&?!	ÁÀá	ÑÑñ	Delete		
Â	Ã	Ä	Å	Æ	à	á	â	ã
ä	å	æ	Ç	ç	Ð	È	É	
Ê	Ë	è	é	ê	ë	Ë	Ë	
Í	Î	Ì	Í	Î	Ï	Ì	Ì	

ABC	abc	0-9.	&?!	ÁÀá	ÑÑñ	Delete	
Ñ	Ñ	ñ	Ô	Ö	Ø	Ó	Œ
ò	ó	ô	ö	ø	ó	œ	í
Ş	ş	ţ	Û	Ü	ù	ú	û
ü	ž	Ɔ	Ɔ	Ɔ			



05 ABC

ABC	abc	0-9.,	&?!	ÀÁâ	ÑÑñ			
A	B	C	D	E	F	G	H	Delete
I	J	K	L	M	N	O	P	↵
Q	R	S	T	U	V	W	X	↵
Y	Z							↵

ABC	abc	0-9.,	&?!	ÀÁâ	ÑÑñ			
a	b	c	d	e	f	g	h	Delete
i	j	k	l	m	n	o	p	↵
q	r	s	t	u	v	w	x	↵
y	z							↵

ABC	abc	0-9.,	&?!	ÀÁâ	ÑÑñ			
0	1	2	3	4	5	6	7	Delete
8	9	#	%	\$	£	€	¥	↵
-	+	x	÷	=	*	.	,	↵

ABC	abc	0-9.,	&?!	ÀÁâ	ÑÑñ			
&	?	!	@	<	>	(	)	Delete
[	]	/	\	~	:	;	@	↵
®	™	"	"	"	'	'	'	↵

ABC	abc	0-9.,	&?!	ÀÁâ	ÑÑñ			
Á	Â	Ã	Ä	Å	à	á	â	Delete
ä	å	æ	ç	ç	Ð	È	É	↵
Ê	Ë	è	é	ê	ë	ì	í	↵
ì	í	î						↵

ABC	abc	0-9.,	&?!	ÀÁâ	ÑÑñ			
Ñ	Ń	ñ	Ô	Ö	Ø	Ó	Œ	Delete
ò	ó	ô	ö	ø	õ	œ	í	↵
š	ŝ	ŧ	Ù	Û	ù	ú	û	↵
þ	þ	B						↵

06 ABC

ABC	abc	0-9.,	&?!	ÀÁâ	Ññ			
A	B	C	D	E	F	G	H	Delete
I	J	K	L	M	N	O	P	↵
Q	R	S	T	U	V	W	X	↵
Y	Z							↵

ABC	abc	0-9.,	&?!	ÀÁâ	Ññ			
a	b	c	d	e	f	g	h	Delete
i	j	k	l	m	n	o	p	↵
q	r	s	t	u	v	w	x	↵
y	z							↵

ABC	abc	0-9.,	&?!	ÀÁâ	Ññ			
0	1	2	3	4	5	6	7	Delete
8	9	-	.	,				↵

ABC	abc	0-9.,	&?!	ÀÁâ	Ññ			
&	?	!	@	(	)	/	'	Delete

ABC	abc	0-9.,	&?!	ÀÁâ	Ññ			
Á	Â	Ã	Ä	Å	à	á	â	Delete
ä	å	æ	ç	ç	Ð	È	É	↵
Ê	Ë	è	é	ê	ë	ì	í	↵

ABC	abc	0-9.,	&?!	ÀÁâ	Ññ			
Ñ	ñ	ô	ö	ø	Û			Delete
ù	ü	þ						↵

07 ABC

ABC	abc	0-9.,	&?!	ÀÁâ	ÑÑñ			
A	B	C	D	E	F	G	H	Delete
I	J	K	L	M	N	O	P	↵
Q	R	S	T	U	V	W	X	↵
Y	Z							↵

ABC	abc	0-9.,	&?!	ÀÁâ	ÑÑñ			
a	b	c	d	e	f	g	h	Delete
i	j	k	l	m	n	o	p	↵
q	r	s	t	u	v	w	x	↵
y	z							↵

ABC	abc	0-9.,	&?!	ÀÁâ	ÑÑñ			
0	1	2	3	4	5	6	7	Delete
8	9	#	%	\$	£	€	¥	↵
-	+	x	÷	=	*	.	,	↵

ABC	abc	0-9.,	&?!	ÀÁâ	ÑÑñ			
&	?	!	@	<	>	(	)	Delete
[	]	/	\	~	:	;	@	↵
®	™	"	"	"	'	'	'	↵

ABC	abc	0-9.,	&?!	ÀÁâ	ÑÑñ			
Á	Â	Ã	Ä	Å	à	á	â	Delete
ä	å	æ	ç	ç	Ð	È	É	↵
Ê	Ë	è	é	ê	ë	Ĝ	ğ	↵
Í	Ï	ì	í	î	ï	ı		↵

ABC	abc	0-9.,	&?!	ÀÁâ	ÑÑñ			
Ñ	Ń	ñ	Ô	Ö	Ø	Ó	Œ	Delete
ò	ó	ô	ö	ø	õ	œ	í	↵
š	ŝ	ŧ	Ù	Û	ù	ú	û	↵
ü	ž	Ɔ	þ	β				↵

Summary of Stitch and Embroidery Patterns  
 Resumen de patrones de bordado y de puntada  
 Sommaire des motifs de points et des motifs de broderie

08  
*ABC*

ABC	abc	0-9.,	&?!	ÀÄä	ÑÑñ	Delete	
A	B	C	D	E	F	G	H
I	J	K	L	M	N	O	P
Q	R	S	T	U	V	W	X
Y	Z						

ABC	abc	0-9.,	&?!	ÀÄä	ÑÑñ	Delete	
a	b	c	d	e	f	g	h
i	j	k	l	m	n	o	p
q	r	s	t	u	u	u	x
y	z						

ABC	abc	0-9.,	&?!	ÀÄä	ÑÑñ	Delete	
0	1	2	3	4	5	6	7
8	9	#	%	\$	£	€	¥
-	+	x	+	=	*	.	,

ABC	abc	0-9.,	&?!	ÀÄä	ÑÑñ	Delete	
&	?	!	@	<	>	(	)
[	]	/	\	~	:	:	©
®	™	"	"	"	'	'	'

ABC	abc	0-9.,	&?!	ÀÄä	ÑÑñ	Delete		
Á	Â	Ã	Ä	Å	à	á	â	ã
ä	å	æ	ç	ç	ð	é	ê	ë
ë	ê	é	è	é	ê	ë	î	í
í	î	ï	ì	í	î	ï	ì	í

ABC	abc	0-9.,	&?!	ÀÄä	ÑÑñ	Delete		
Ë	Ë	ë	è	é	ê	ë	î	í
î	ï	ï	ì	í	î	ï	ì	í
ñ	ñ	ñ	õ	ö	ø	õ	œ	œ
ö	ø	ø	ö	ø	ö	ø	œ	œ
š	š	ť	ů	ů	ù	ú	û	ü
ü	z	þ	þ	ß				

09  
*ABC*

ABC	abc	0-9.,	&?!	ÀÄä	ÑÑñ	Delete	
A	B	C	D	E	F	G	H
I	J	K	L	M	N	O	P
Q	R	S	T	U	V	W	X
Y	Z						

ABC	abc	0-9.,	&?!	ÀÄä	ÑÑñ	Delete	
a	b	c	d	e	f	g	h
i	j	k	l	m	n	o	p
q	r	s	t	u	v	w	x
y	z						

ABC	abc	0-9.,	&?!	ÀÄä	ÑÑñ	Delete	
0	1	2	3	4	5	6	7
8	9	#	%	\$	£	€	¥
-	+	x	+	=	*	.	,

ABC	abc	0-9.,	&?!	ÀÄä	ÑÑñ	Delete	
&	?	!	@	<	>	(	)
[	]	/	\	~	:	:	©
®	™	"	"	"	'	'	'

ABC	abc	0-9.,	&?!	ÀÄä	ÑÑñ	Delete		
Á	Â	Ã	Ä	Å	à	á	â	ã
ä	å	æ	ç	ç	ð	é	ê	ë
ë	ê	é	è	é	ê	ë	î	í
í	î	ï	ì	í	î	ï	ì	í

ABC	abc	0-9.,	&?!	ÀÄä	ÑÑñ	Delete		
Ë	Ë	ë	è	é	ê	ë	î	í
î	ï	ï	ì	í	î	ï	ì	í
ñ	ñ	ñ	õ	ö	ø	õ	œ	œ
ö	ø	ø	ö	ø	ö	ø	œ	œ
š	š	ť	ů	ů	ù	ú	û	ü
ü	z	þ	þ	ß				

10  
*ABC*

ABC	abc	0-9.,	&?!	ÀÄä	ÑÑñ	Delete	
A	B	C	D	E	F	G	H
I	J	K	L	M	N	O	P
Q	R	S	T	U	V	W	X
Y	Z						

ABC	abc	0-9.,	&?!	ÀÄä	ÑÑñ	Delete	
a	b	c	d	e	f	g	h
i	j	k	l	m	n	o	p
q	r	s	t	u	u	u	x
y	z						

ABC	abc	0-9.,	&?!	ÀÄä	ÑÑñ	Delete	
0	1	2	3	4	5	6	7
8	9	#	%	\$	£	€	¥
-	+	x	+	=	*	.	,

ABC	abc	0-9.,	&?!	ÀÄä	ÑÑñ	Delete	
&	?	!	@	<	>	(	)
[	]	/	\	~	:	:	©
®	™	"	"	"	'	'	'

ABC	abc	0-9.,	&?!	ÀÄä	ÑÑñ	Delete		
Á	Â	Ã	Ä	Å	à	á	â	ã
ä	å	æ	ç	ç	ð	é	ê	ë
ë	ê	é	è	é	ê	ë	î	í
í	î	ï	ì	í	î	ï	ì	í

ABC	abc	0-9.,	&?!	ÀÄä	ÑÑñ	Delete		
Ë	Ë	ë	è	é	ê	ë	î	í
î	ï	ï	ì	í	î	ï	ì	í
ñ	ñ	ñ	õ	ö	ø	õ	œ	œ
ö	ø	ø	ö	ø	ö	ø	œ	œ
š	š	ť	ů	ů	ù	ú	û	ü
ü	z	þ	þ	ß				



11 ABC

ABC	abc	0-9.	&?!	ÁĀá	ÑÑñ			
A	B	C	D	E	F	G	H	Delete
I	J	K	L	M	N	O	P	↵
Q	R	S	T	U	V	W	X	
Y	Z							↵

ABC	abc	0-9.	&?!	ÁĀá	ÑÑñ			
a	b	c	d	e	f	g	h	Delete
i	j	k	l	m	n	o	p	↵
q	r	s	t	u	v	w	x	
y	z							↵

ABC	abc	0-9.	&?!	ÁĀá	ÑÑñ			
0	1	2	3	4	5	6	7	Delete
8	9	#	%	\$	€	£	¥	↵
-	+	x	÷	=	*	.	,	
								↵

ABC	abc	0-9.	&?!	ÁĀá	ÑÑñ			
&	?	!	@	<	>	(	)	Delete
[	]	/	\	~	:	;	©	↵
®	™	"	"	"	'	'	'	
								↵

ABC	abc	0-9.	&?!	ÁĀá	ÑÑñ			
À	Ā	Ă	Æ	à	á	â	ã	Delete
ä	å	æ	ç	ç	ð	è	é	↵
ê	ë	è	é	ê	ë	í	ï	
ì	ï	í	ï	ì				↵

ABC	abc	0-9.	&?!	ÁĀá	ÑÑñ			
Ń	Ň	ñ	ô	ö	ø	ó	œ	Delete
ò	ó	ô	ö	ø	ó	œ	í	↵
€	Ū	Ū	ū	ū	ū	ū	ž	
þ	þ	þ						↵

12 ABC

ABC	abc	0-9.	&?!	ÁĀá	ÑÑñ			
A	B	C	D	E	F	G	H	Delete
I	J	K	L	M	N	O	P	↵
Q	R	S	T	U	V	W	X	
Y	Z							↵

ABC	abc	0-9.	&?!	ÁĀá	ÑÑñ			
a	b	c	d	e	f	g	h	Delete
i	j	k	l	m	n	o	p	↵
q	r	s	t	u	v	w	x	
y	z							↵

ABC	abc	0-9.	&?!	ÁĀá	ÑÑñ			
0	1	2	3	4	5	6	7	Delete
8	9	#	%	\$	€	£	¥	↵
-	+	x	÷	=	*	.	,	
								↵

ABC	abc	0-9.	&?!	ÁĀá	ÑÑñ			
¿	?	!	@	<	>	(	)	Delete
[	]	/	\	~	:	;	©	↵
®	™	"	"	"	'	'	'	
								↵

ABC	abc	0-9.	&?!	ÁĀá	ÑÑñ			
Â	Ă	Ą	Æ	â	á	â	ã	Delete
ä	å	æ	ç	ç	ð	è	é	↵
ê	ë	è	é	ê	ë	í	ï	
ì	ï	í	ï	ì				↵

ABC	abc	0-9.	&?!	ÁĀá	ÑÑñ			
Ń	Ň	ñ	ô	ö	ø	ó	œ	Delete
ò	ó	ô	ö	ø	ó	œ	í	↵
€	Ū	Ū	ū	ū	ū	ū	ž	
þ	þ	þ						↵

13 ABC

ABC	abc	0-9.	&?!	ÁĀá	ÑÑñ			
A	B	C	D	E	F	G	H	Delete
I	J	K	L	M	N	O	P	↵
Q	R	S	T	U	V	W	X	
Y	Z							↵

ABC	abc	0-9.	&?!	ÁĀá	ÑÑñ			
A	b	c	d	e	f	g	h	Delete
i	j	k	l	m	n	o	p	↵
q	r	s	t	u	v	w	x	
y	z							↵

ABC	abc	0-9.	&?!	ÁĀá	ÑÑñ			
0	1	2	3	4	5	6	7	Delete
8	9	#	%	\$	€	£	¥	↵
-	+	x	÷	=	*	.	,	
								↵

ABC	abc	0-9.	&?!	ÁĀá	ÑÑñ			
&	?	!	@	<	>	(	)	Delete
[	]	/	\	~	:	;	©	↵
®	™	"	"	"	'	'	'	
								↵

ABC	abc	0-9.	&?!	ÁĀá	ÑÑñ			
Â	Ă	Ą	Æ	à	á	â	ã	Delete
ä	å	æ	ç	ç	ð	è	é	↵
ê	ë	è	é	ê	ë	í	ï	
ì	ï	í	ï	ì				↵

ABC	abc	0-9.	&?!	ÁĀá	ÑÑñ			
Ń	Ň	ñ	ô	ö	ø	ó	œ	Delete
ò	ó	ô	ö	ø	ó	œ	í	↵
€	Ū	Ū	ū	ū	ū	ū	ž	
þ	þ	þ						↵



14 **ABC**

ABC	abc	0-9.,	&?!	ÁĀá	ÑÑñ					Delete
A	B	C	D	E	F	G	H			
I	J	K	L	M	N	O	P			
Q	R	S	T	U	V	W	X			
Y	Z									

ABC	abc	0-9.,	&?!	ÁĀá	ÑÑñ					Delete
a	b	c	d	e	f	g	h			
i	j	k	l	m	n	o	p			
q	r	s	t	u	v	w	x			
y	z									

ABC	abc	0-9.,	&?!	ÁĀá	ÑÑñ					Delete
0	1	2	3	4	5	6	7			
8	9	#	%	\$	£	€	¥			
-	+	x	÷	=	*	.	,			

ABC	abc	0-9.,	&?!	ÁĀá	ÑÑñ					Delete
&	?	!	@	<	>	(	)			
[	]	/	\	~	:	;	©			
®	™	“	”	”	’	’	’			

ABC	abc	0-9.,	&?!	ÁĀá	ÑÑñ					Delete
Â	Ă	Ȃ	Æ	à	á	â	ã			
ä	å	æ	Ç	ç	Ð	È	É			
Ê	Ë	è	é	ê	ë	Ĝ	ğ			
Í	İ	ı	ı	ı	ı	ı	ı			

ABC	abc	0-9.,	&?!	ÁĀá	ÑÑñ					Delete
Ñ	Ń	ñ	Ô	Ö	Ø	Ó	Œ			
ò	ó	ô	ö	ø	ó	œ	í			
Ş	ş	ţ	Û	Ü	ù	ú	û			
ü	z	Ɛ	Ɔ	β						

15 **ABC**

ABC	abc	0-9.,	&?!	ÁĀá	ÑÑñ					Delete
A	B	C	D	E	F	G	H			
I	J	K	L	M	N	O	P			
Q	R	S	T	U	V	W	X			
Y	Z									

ABC	abc	0-9.,	&?!	ÁĀá	ÑÑñ					Delete
a	b	c	d	e	f	g	h			
i	j	k	l	m	n	o	p			
q	r	s	t	u	v	w	x			
y	z									

ABC	abc	0-9.,	&?!	ÁĀá	ÑÑñ					Delete
0	1	2	3	4	5	6	7			
8	9	#	%	\$	£	€	¥			
-	+	x	÷	=	*	.	,			

ABC	abc	0-9.,	&?!	ÁĀá	ÑÑñ					Delete
&	?	!	@	<	>	(	)			
[	]	/	\	~	:	;	©			
®	™	“	”	”	’	’	’			

ABC	abc	0-9.,	&?!	ÁĀá	ÑÑñ					Delete
Â	Ă	Ȃ	Æ	à	á	â	ã			
ä	å	æ	Ç	ç	Ð	È	É			
Ê	Ë	è	é	ê	ë	Ĝ	ğ			
Í	İ	ı	ı	ı	ı	ı	ı			

ABC	abc	0-9.,	&?!	ÁĀá	ÑÑñ					Delete
Ñ	Ń	ñ	Ô	Ö	Ø	Ó	Œ			
ò	ó	ô	ö	ø	ó	œ	í			
Ş	ş	ţ	Û	Ü	ù	ú	û			
ü	z	Ɛ	Ɔ	β						

16 **ABC**

ABC	abc	0-9.,	&?!	ÁĀá	ÑÑñ					Delete
A	B	C	D	E	F	G	H			
I	J	K	L	M	N	O	P			
Q	R	S	T	U	V	W	X			
Y	Z									

ABC	abc	0-9.,	&?!	ÁĀá	ÑÑñ					Delete
a	b	c	d	e	f	g	h			
i	j	k	l	m	n	o	p			
q	r	s	t	u	v	w	x			
y	z									

ABC	abc	0-9.,	&?!	ÁĀá	ÑÑñ					Delete
0	1	2	3	4	5	6	7			
8	9	#	%	\$	£	€	¥			
-	+	x	÷	=	*	.	,			

ABC	abc	0-9.,	&?!	ÁĀá	ÑÑñ					Delete
&	?	!	@	<	>	(	)			
[	]	/	\	~	:	;	©			
®	™	“	”	”	’	’	’			

ABC	abc	0-9.,	&?!	ÁĀá	ÑÑñ					Delete
Â	Ă	Ȃ	Æ	à	á	â	ã			
ä	å	æ	Ç	ç	Ð	È	É			
Ê	Ë	è	é	ê	ë	Ĝ	ğ			
Í	İ	ı	ı	ı	ı	ı	ı			

ABC	abc	0-9.,	&?!	ÁĀá	ÑÑñ					Delete
Ñ	Ń	ñ	Ô	Ö	Ø	Ó	Œ			
ò	ó	ô	ö	ø	ó	œ	í			
Ş	ş	ţ	Û	Ü	ù	ú	û			
ü	z	Ɛ	Ɔ	β						



17 ABC

ABC	abc	0-9.,	&?!	ÁĀá	ÑÑñ	Delete	
A	B	C	D	E	F	G	H
I	J	K	L	M	N	O	P
Q	R	S	T	U	V	W	X
Y	Z						

ABC	abc	0-9.,	&?!	ÁĀá	ÑÑñ	Delete	
a	b	c	d	e	f	g	h
i	j	k	l	m	n	o	p
q	r	s	t	u	v	w	x
y	z						

ABC	abc	0-9.,	&?!	ÁĀá	ÑÑñ	Delete	
0	1	2	3	4	5	6	7
8	9	#	%	\$	£	€	¥
-	+	x	÷	=	*	.	,

ABC	abc	0-9.,	&?!	ÁĀá	ÑÑñ	Delete	
&	?	!	@	<	>	(	)
[	]	/	\	~	:	;	©
®	™	“	”	”	'	'	'

ABC	abc	0-9.,	&?!	ÁĀá	ÑÑñ	Delete	
Â	Ă	Ą	Æ	à	á	â	ã
ä	å	æ	ç	ç	Ð	È	É
Ê	Ë	è	é	ê	ë	Ĝ	ğ
Í	Ĭ	İ	ı	ı	ı	ı	ı

ABC	abc	0-9.,	&?!	ÁĀá	ÑÑñ	Delete	
Ñ	Ń	ñ	ô	ö	ø	ó	œ
ò	ó	ô	ö	ø	ó	œ	í
š	š	ť	Û	Ü	ù	ú	û
ü	ž	þ	þ	ß			

18 ABC

ABC	abc	0-9.,	&?!				
A	B	C	D	E	F	G	H
I	J	K	L	M	N	O	P
Q	R	S	T	U	V	W	X
Y	Z						

ABC	abc	0-9.,	&?!				
a	b	c	d	e	f	g	h
i	j	k	l	m	n	o	p
q	r	s	t	u	v	w	x
y	z						

ABC	abc	0-9.,	&?!				
0	1	2	3	4	5	6	7
8	9	-	=	.	,		

ABC	abc	0-9.,	&?!				
&	?	!	<	>	[	]	/
\	~	:	;	“	”	'	'

19 ABC

ABC	abc	0-9.,	&?!	ÁĀá	ÑÑñ	Delete	
A	B	C	D	E	F	G	H
I	J	K	L	M	N	O	P
Q	R	S	T	U	V	W	X
Y	Z						

ABC	abc	0-9.,	&?!	ÁĀá	ÑÑñ	Delete	
a	b	c	d	e	f	g	h
i	j	k	l	m	n	o	p
q	r	s	t	u	v	w	x
y	z						

ABC	abc	0-9.,	&?!	ÁĀá	ÑÑñ	Delete	
0	1	2	3	4	5	6	7
8	9	#	%	\$	£	€	¥
-	+	x	÷	=	*	.	,

ABC	abc	0-9.,	&?!	ÁĀá	ÑÑñ	Delete	
&	?	!	@	<	>	(	)
[	]	/	\	~	:	;	©
®	™	“	”	”	'	'	'

ABC	abc	0-9.,	&?!	ÁĀá	ÑÑñ	Delete	
Â	Ă	Ą	Æ	à	á	â	ã
ä	å	æ	ç	ç	Ð	È	É
Ê	Ë	è	é	ê	ë	Ĝ	ğ
Í	Ĭ	İ	ı	ı	ı	ı	ı

ABC	abc	0-9.,	&?!	ÁĀá	ÑÑñ	Delete	
Ñ	Ń	ñ	ô	ö	ø	ó	œ
ò	ó	ô	ö	ø	ó	œ	í
š	š	ť	Û	Ü	ù	ú	û
ü	ž	þ	þ	ß			

Summary of Stitch and Embroidery Patterns  
 Resumen de patrones de bordado y de puntada  
 Sommaire des motifs de points et des motifs de broderie

20  
**ABC**

ABC	abc	0-9.,	&?!	ÁĀá	ÑÑñ					Delete
A	B	C	D	E	F	G	H			
I	J	K	L	M	N	O	P			
Q	R	S	T	U	V	W	X			
Y	Z									

ABC	abc	0-9.,	&?!	ÁĀá	ÑÑñ					Delete
a	b	c	d	e	f	g	h			
i	j	k	l	m	n	o	p			
q	r	s	t	u	v	w	x			
y	z									

ABC	abc	0-9.,	&?!	ÁĀá	ÑÑñ					Delete
0	1	2	3	4	5	6	7			
8	9	#	%	\$	£	€	¥			
-	+	x	÷	=	*	.	,			

ABC	abc	0-9.,	&?!	ÁĀá	ÑÑñ					Delete
&	?	!	@	<	>	(	)			
[	]	/	\	~	:	;	©			
®	™	“	”	”	’	‘	’			

ABC	abc	0-9.,	&?!	ÁĀá	ÑÑñ					Delete
À	Ā	Ă	Æ	à	á	â	ã			
ä	å	æ	ç	ç	ð	è	é			
ê	ë	è	é	ê	ë	ğ	ğ			
í	ï	í	í	í	ï	ï	ï			

ABC	abc	0-9.,	&?!	ÁĀá	ÑÑñ					Delete
Ñ	Ñ	ñ	Ò	Ö	Ø	Ó	Œ			
ò	ó	ô	õ	ø	ó	œ	ƒ			
š	š	ř	Ů	Ů	ù	ú	û			
ü	ž	ƀ	ƀ	ƀ						

21  
**ABC**

ABC	abc	0-9.,	&?!	ÁĀá	ĚĚě	ÑÑñ	Ťť			Delete
A	B	C	D	E	F	G	H			
I	J	K	L	M	N	O	P			
Q	R	S	T	U	V	W	X			
Y	Z									

ABC	abc	0-9.,	&?!	ÁĀá	ĚĚě	ÑÑñ	Ťť			Delete
a	b	c	d	e	f	g	h			
i	j	k	l	m	n	o	p			
q	r	s	t	u	v	w	x			
y	z									

ABC	abc	0-9.,	&?!	ÁĀá	ĚĚě	ÑÑñ	Ťť			Delete
0	1	2	3	4	5	6	7			
8	9	#	%	\$	£	€	¥			
-	+	x	÷	=	*	.	,			

ABC	abc	0-9.,	&?!	ÁĀá	ĚĚě	ÑÑñ	Ťť			Delete
&	?	!	@	<	>	(	)			
[	]	/	\	~	:	;	©			
®	™	“	”	”	’	‘	’			

ABC	abc	0-9.,	&?!	ÁĀá	ĚĚě	ÑÑñ	Ťť			Delete
Â	Ā	Ă	Æ	Ă	Ą	à	á			
â	ã	ä	å	æ	ą	ą	ç			
ć	ć	ç	é	é	đ	đ	đ			

ABC	abc	0-9.,	&?!	ÁĀá	ĚĚě	ÑÑñ	Ťť			Delete
È	É	Ê	Ë	Ě	Ě	è	é			
ê	ë	ę	ę	ğ	ğ	í	ï			
ì	ì	í	ï	ï	ł	ł	ł			

ABC	abc	0-9.,	&?!	ÁĀá	ĚĚě	ÑÑñ	Ťť			Delete
Ń	Ń	ń	ń	ń	Ŏ	Ŏ				
ø	ő	œ	ò	ó	ô	õ	ø			
ő	œ	ř	ř	ř	š	š	š			
š	š	š	š	š						

ABC	abc	0-9.,	&?!	ÁĀá	ĚĚě	ÑÑñ	Ťť			Delete
Ŧ	Ŧ	Ŧ	ŧ	ŧ	ŧ	Ũ	Ũ			
Ũ	ù	ú	ú	ü	ú	ž	ž			
ž	ž	ž	ž	ƀ	ƀ	ƀ				



22 ABC

ABC	abc	0-9..	&?!	ÁĀá	ÉÉé	ŃŃñ	ŤŤť	Delete
A	B	C	D	E	F	G	H	
I	J	K	L	M	N	O	P	↵
Q	R	S	T	U	V	W	X	
Y	Z							⏪

ABC	abc	0-9..	&?!	ÁĀá	ÉÉé	ŃŃñ	ŤŤť	Delete
a	b	c	d	e	f	g	h	
i	j	k	l	m	n	o	p	↵
q	r	s	t	u	v	w	x	
y	z							⏪

ABC	abc	0-9..	&?!	ÁĀá	ÉÉé	ŃŃñ	ŤŤť	Delete
0	1	2	3	4	5	6	7	
8	9	#	%	\$	&	€	¥	↵
-	+	x	÷	=	*	.	,	
								⏪

ABC	abc	0-9..	&?!	ÁĀá	ÉÉé	ŃŃñ	ŤŤť	Delete
&	?	!	@	<	>	(	)	
[	]	/	\	~	:	;	©	↵
@	™	“	”	”	’	‘	’	
								⏪

ABC	abc	0-9..	&?!	ÁĀá	ÉÉé	ŃŃñ	ŤŤť	Delete
Â	Ă	Ą	Æ	Ǻ	À	á		
â	ă	ą	æ	ǻ	à	á	Ç	↵
Ć	Č	ç	ć	č	Đ	Ď	đ	
								⏪

ABC	abc	0-9..	&?!	ÁĀá	ÉÉé	ŃŃñ	ŤŤť	Delete
È	É	Ê	Ë	Ě	È	é		
ê	ë	ë	ě	ě	è	é		↵
İ	ı	í	ï	ı	Ł	ł	ł	
								⏪

ABC	abc	0-9..	&?!	ÁĀá	ÉÉé	ŃŃñ	ŤŤť	Delete
Ñ	Ń	Ń	ñ	ñ	Ń	Ń	Ń	
Ń	Ń	Ń	ñ	ñ	Ń	Ń	Ń	↵
Ń	Ń	Ń	ñ	ñ	Ń	Ń	Ń	
Ń	Ń	Ń	ñ	ñ	Ń	Ń	Ń	⏪

ABC	abc	0-9..	&?!	ÁĀá	ÉÉé	ŃŃñ	ŤŤť	Delete
Ť	Ť	Ť	ť	ť	Ť	Ť		
Ť	Ť	Ť	ť	ť	Ť	Ť		↵
Ť	Ť	Ť	ť	ť	Ť	Ť		
Ť	Ť	Ť	ť	ť	Ť	Ť		⏪

23 ABC

ABC	abc	0-9..	&?!	ÁĀá	ÉÉé	ŃŃñ	ŤŤť	Delete
Ń	Ń	Ń	ñ	ñ	Ń	Ń	Ń	
Ń	Ń	Ń	ñ	ñ	Ń	Ń	Ń	↵
Ń	Ń	Ń	ñ	ñ	Ń	Ń	Ń	
Ń	Ń	Ń	ñ	ñ	Ń	Ń	Ń	⏪

ABC	abc	0-9..	&?!	ÁĀá	ÉÉé	ŃŃñ	ŤŤť	Delete
a	b	c	d	e	f	g	h	
i	j	k	l	m	n	o	p	↵
q	r	s	t	u	v	w	x	
y	z							⏪

ABC	abc	0-9..	&?!	ÁĀá	ÉÉé	ŃŃñ	ŤŤť	Delete
0	1	2	3	4	5	6	7	
8	9	#	%	\$	&	€	¥	↵
-	+	x	÷	=	*	.	,	
								⏪

ABC	abc	0-9..	&?!	ÁĀá	ÉÉé	ŃŃñ	ŤŤť	Delete
&	?	!	@	<	>	(	)	
[	]	/	\	~	:	;	©	↵
@	™	“	”	”	’	‘	’	
								⏪

ABC	abc	0-9..	&?!	ÁĀá	ÉÉé	ŃŃñ	ŤŤť	Delete
Â	Ă	Ą	Æ	Ǻ	À	á		
â	ă	ą	æ	ǻ	à	á	Ç	↵
Ć	Č	ç	ć	č	Đ	Ď	đ	
								⏪

ABC	abc	0-9..	&?!	ÁĀá	ÉÉé	ŃŃñ	ŤŤť	Delete
È	É	Ê	Ë	Ě	È	é		
ê	ë	ë	ě	ě	è	é		↵
İ	ı	í	ï	ı	Ł	ł	ł	
								⏪

ABC	abc	0-9..	&?!	ÁĀá	ÉÉé	ŃŃñ	ŤŤť	Delete
Ń	Ń	Ń	ñ	ñ	Ń	Ń	Ń	
Ń	Ń	Ń	ñ	ñ	Ń	Ń	Ń	↵
Ń	Ń	Ń	ñ	ñ	Ń	Ń	Ń	
Ń	Ń	Ń	ñ	ñ	Ń	Ń	Ń	⏪

ABC	abc	0-9..	&?!	ÁĀá	ÉÉé	ŃŃñ	ŤŤť	Delete
Ť	Ť	Ť	ť	ť	Ť	Ť		
Ť	Ť	Ť	ť	ť	Ť	Ť		↵
Ť	Ť	Ť	ť	ť	Ť	Ť		
Ť	Ť	Ť	ť	ť	Ť	Ť		⏪

Summary of Stitch and Embroidery Patterns  
 Resumen de patrones de bordado y de puntada  
 Sommaire des motifs de points et des motifs de broderie

24  
 ABC

ABC	abc	0-9,.	&?!	ÀÁâ	Ññ	Delete	
A	B	C	D	E	F	G	H
I	J	K	L	M	N	O	P
Q	R	S	T	U	V	W	X
Y	Z						

ABC	abc	0-9,.	&?!	ÀÁâ	Ññ	Delete	
a	b	c	d	e	f	g	h
i	j	k	l	m	n	o	p
q	r	s	t	u	v	w	x
y	z						

ABC	abc	0-9,.	&?!	ÀÁâ	Ññ	Delete	
0	1	2	3	4	5	6	7
8	9	#	%	\$	£	€	¥
-	+	x	÷	=	*	.	,

ABC	abc	0-9,.	&?!	ÀÁâ	Ññ	Delete	
&	?	!	@	<	>	(	)
[	]	/	\	~	:	;	©
®	™	“	”	”	’	’	’

ABC	abc	0-9,.	&?!	ÀÁâ	Ññ	Delete	
À	Á	Â	Æ	à	á	â	ã
ä	å	æ	Ç	ç	Ð	È	É
Ê	Ë	è	é	ê	ë	Ï	ì
ì	ï	í					

ABC	abc	0-9,.	&?!	ÀÁâ	Ññ	Delete	
Ñ	ñ	Ò	Õ	Ø	Ó	œ	ƒ
ò	ó	ô	ö	ø	ó	œ	ƒ
ƒ	Ù	Ü	ù	ú	û	ü	ƒ
ƒ	ƒ	ƒ					

50  
 ABCDE

ABC	abc	0-9,.	&?!	ÀÁâ	Ññ	Delete	
A	B	C	D	E	F	G	H
I	J	K	L	M	N	O	P
Q	R	S	T	U	V	W	X
Y	Z						

ABC	abc	0-9,.	&?!	ÀÁâ	Ññ	Delete	
a	b	c	d	e	f	g	h
i	j	k	l	m	n	o	p
q	r	s	t	u	v	w	x
y	z						

ABC	abc	0-9,.	&?!	ÀÁâ	Ññ	Delete	
0	1	2	3	4	5	6	7
8	9	#	%	\$	£	€	¥
-	+	x	÷	=	*	.	,

ABC	abc	0-9,.	&?!	ÀÁâ	Ññ	Delete	
&	?	!	@	<	>	(	)
[	]	/	\	~	:	;	©
®	™	“	”	”	’	’	’

ABC	abc	0-9,.	&?!	ÀÁâ	Ññ	Delete	
À	Á	Â	Æ	à	á	â	ã
ä	å	æ	Ç	ç	Ð	È	É
Ê	Ë	è	é	ê	ë	Ï	ì
ì	ï	í					

ABC	abc	0-9,.	&?!	ÀÁâ	Ññ	Delete	
Ñ	ñ	Ò	Õ	Ø	Ó	œ	ƒ
ò	ó	ô	ö	ø	ó	œ	ƒ
ƒ	Ù	Ü	ù	ú	û	ü	ƒ
ƒ	ƒ	ƒ					

51  
 ABCDE

ABC	abc	0-9,.	&?!	ÀÁâ	Ññ	Delete	
A	B	C	D	E	F	G	H
I	J	K	L	M	N	O	P
Q	R	S	T	U	V	W	X
Y	Z						

ABC	abc	0-9,.	&?!	ÀÁâ	Ññ	Delete	
a	b	c	d	e	f	g	h
i	j	k	l	m	n	o	p
q	r	s	t	u	v	w	x
y	z						

ABC	abc	0-9,.	&?!	ÀÁâ	Ññ	Delete	
0	1	2	3	4	5	6	7
8	9	#	%	\$	£	€	¥
-	+	x	÷	=	*	.	,

ABC	abc	0-9,.	&?!	ÀÁâ	Ññ	Delete	
&	?	!	@	<	>	(	)
[	]	/	\	~	:	;	©
®	™	“	”	”	’	’	’

ABC	abc	0-9,.	&?!	ÀÁâ	Ññ	Delete	
À	Á	Â	Æ	à	á	â	ã
ä	å	æ	Ç	ç	Ð	È	É
Ê	Ë	è	é	ê	ë	Ï	ì
ì	ï	í					

ABC	abc	0-9,.	&?!	ÀÁâ	Ññ	Delete	
Ñ	ñ	Ò	Õ	Ø	Ó	œ	ƒ
ò	ó	ô	ö	ø	ó	œ	ƒ
ƒ	Ù	Ü	ù	ú	û	ü	ƒ
ƒ	ƒ	ƒ					



70 АБВ

АБВ	ЦШЩ	абв	цшщ	0-9,.	Delete		
А	Б	В	Г	Д	Е	Ё	Ж
З	И	Й	К	Л	М	Н	О
П	Р	С	Т	У	Ф	Х	Ц

АБВ	ЦШЩ	абв	цшщ	0-9,.	Delete		
Ч	Ш	Щ	Ъ	Ы	Ь	Э	Ю
Я	Г	Є	І	Ї	Ў	Ў	
Ј	Љ	Њ	Џ	Ѓ	Ѕ	Ї	

АБВ	ЦШЩ	абв	цшщ	0-9,.	Delete		
а	б	в	г	д	е	ё	ж
з	и	й	к	л	м	н	о
п	р	с	т	у	ф	х	ц

АБВ	ЦШЩ	абв	цшщ	0-9,.	Delete		
ч	ш	щ	ъ	ы	ь	э	ю
я	г	є	і	ї	ў	ђ	ђ
ј	љ	њ	џ	ѓ	ѕ	ѝ	

АБВ	ЦШЩ	абв	цшщ	0-9,.	Delete		
0	1	2	3	4	5	6	7
8	9	,	.	-	&	?	!
(	)	/	'				

71 АБВ

АБВ	ЦШЩ	абв	цшщ	0-9,.	Delete		
А	Б	В	Г	Д	Е	Ё	Ж
З	И	Й	К	Л	М	Н	О
П	Р	С	Т	У	Ф	Х	Ц

АБВ	ЦШЩ	абв	цшщ	0-9,.	Delete		
Ч	Ш	Щ	Ъ	Ы	Ь	Э	Ю
Я	Г	Є	І	Ї	Ў	Ў	
Ј	Љ	Њ	Џ	Ѓ	Ѕ	Ї	

АБВ	ЦШЩ	абв	цшщ	0-9,.	Delete		
а	б	в	г	д	е	ё	ж
з	и	й	к	л	м	н	о
п	р	с	т	у	ф	х	ц

АБВ	ЦШЩ	абв	цшщ	0-9,.	Delete		
ч	ш	щ	ъ	ы	ь	э	ю
я	г	є	і	ї	ў	ђ	ђ
ј	љ	њ	џ	ѓ	ѕ	ѝ	

АБВ	ЦШЩ	абв	цшщ	0-9,.	Delete		
0	1	2	3	4	5	6	7
8	9	,	.	-	&	?	!
(	)	/	'				

Summary of Stitch and Embroidery Patterns  
 Resumen de patrones de bordado y de puntada  
 Sommaire des motifs de points et des motifs de broderie

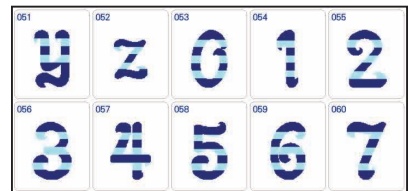
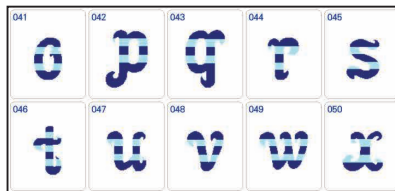
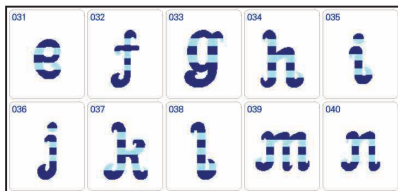
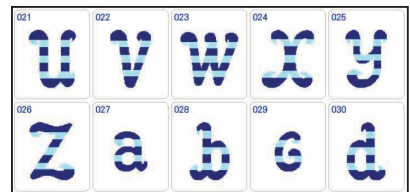
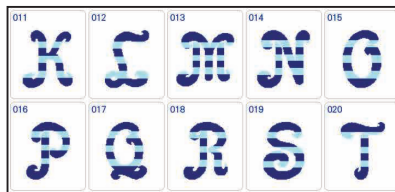
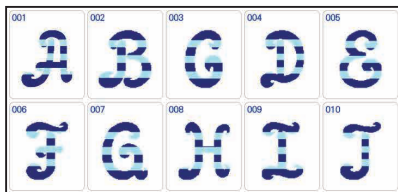
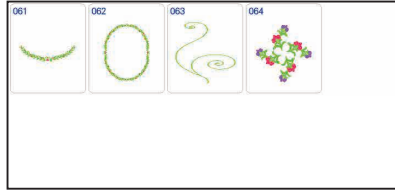
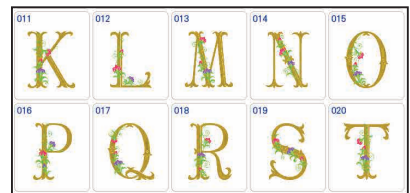
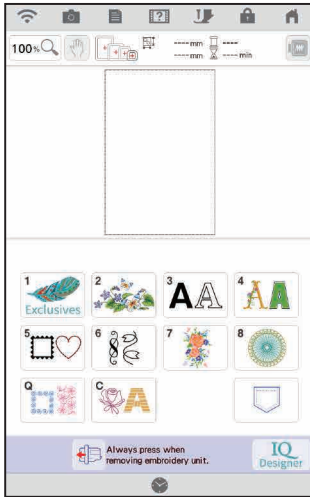



061	062	063	064	065
066	067	068	069	070

071	072	073	074	075
076	077	078	079	080

081	082	083	084	085
086	087	088	089	090

091	092	093	094	095
096	097	098	099	100

03 AB

001	002	003	004	005
006	007	008	009	010

011	012	013	014	015
016	017	018	019	020

021	022	023	024	025
026	027	028	029	030

031	032	033	034	035
036	037	038	039	040

041	042	043	044	045
046	047	048	049	050

051	052	053	054	055
056	057	058	059	060

061	062	063	064	065
066	067	068	069	070

071	072	073	074	075
076	077	078	079	080

081	082	083	084	085
086	087	088	089	090

091	092	093	094	095
096	097	098	099	100



Summary of Stitch and Embroidery Patterns  
 Resumen de patrones de bordado y de puntada  
 Sommaire des motifs de points et des motifs de broderie

04  
*A.B.*

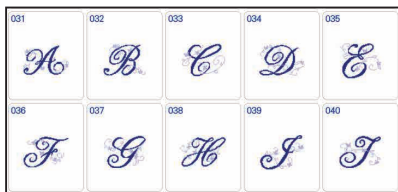
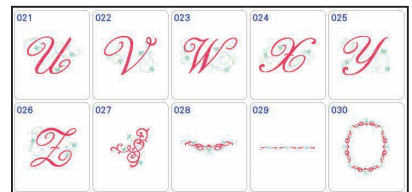
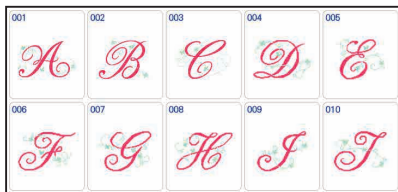

05  
 ΔΔ

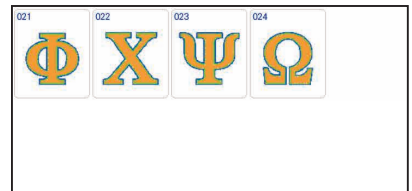
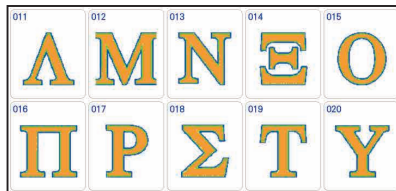
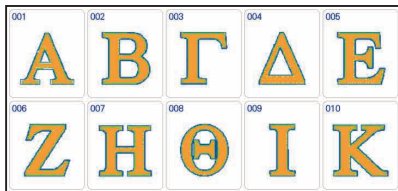

06  
 ΔΔ

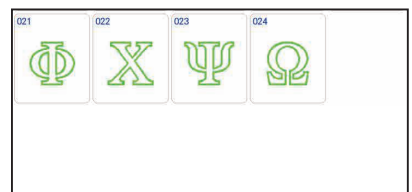
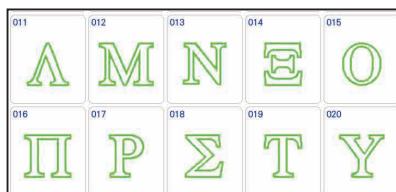
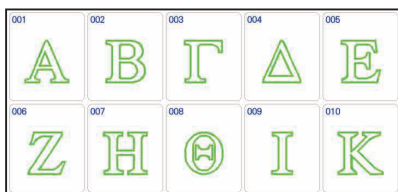



07 AB

001	002	003	004	005	011	012	013	014	015	021	022	023	024	025
A	B	C	D	E	K	L	M	N	O	U	V	W	X	Y
006	007	008	009	010	016	017	018	019	020	026	027	028	029	030
F	G	H	I	J	P	Q	R	S	T	Z	a	b	c	d
031	032	033	034	035	041	042	043	044	045	051	052	053	054	055
e	f	g	h	i	o	p	q	r	s	y	z	0	1	2
036	037	038	039	040	046	047	048	049	050	056	057	058	059	060
j	k	l	m	n	t	u	v	w	x	3	4	5	6	7
061	062	063	064	065	071	072	073	074	075	081				
8	9	%	*	•	(	)	~	:	;	℘				
066	067	068	069	070	076	077	078	079	080					
,	&	?	!	@	"	'	~	~	~					

08 AB

001	002	003	004	005	011	012	013	014	015	021	022	023	024	025
A	B	C	D	E	K	L	M	N	O	U	V	W	X	Y
006	007	008	009	010	016	017	018	019	020	026	027	028	029	030
F	G	H	I	J	P	Q	R	S	T	Z	*	~	~	~

09 AB

001	002	003	004	005	011	012	013	014	015	021	022	023	024	025
A	B	C	D	E	K	L	M	N	O	U	V	W	X	Y
006	007	008	009	010	016	017	018	019	020	026	027	028		
F	G	H	I	J	P	Q	R	S	T	Z	~	~		

# Summary of Stitch and Embroidery Patterns Resumen de patrones de bordado y de puntada Sommaire des motifs de points et des motifs de broderie

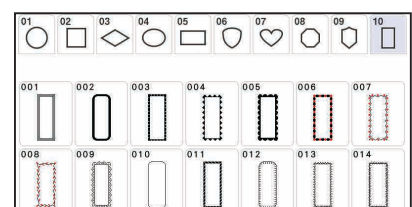
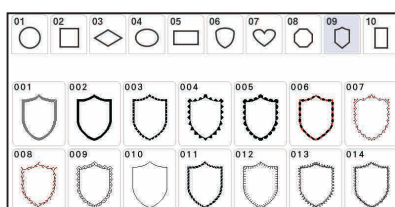
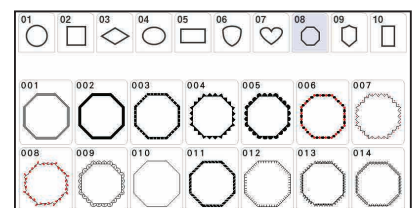
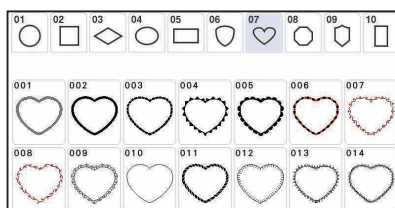
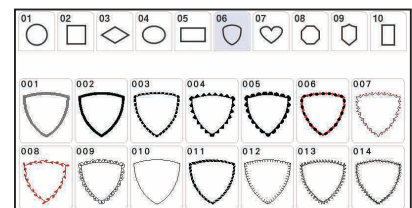
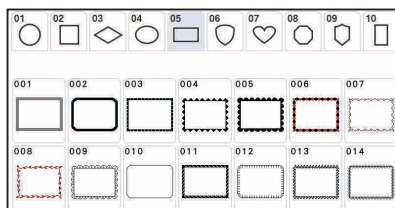
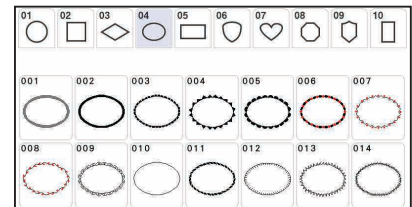
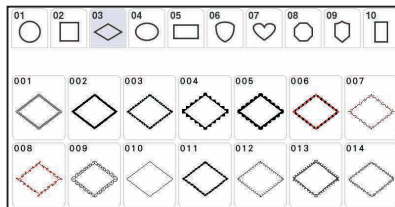
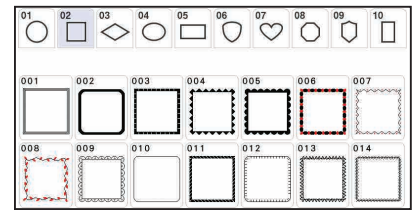
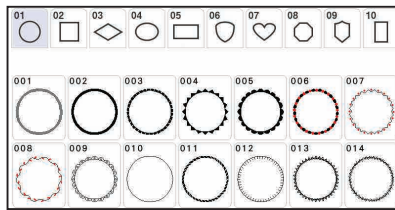
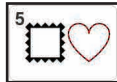
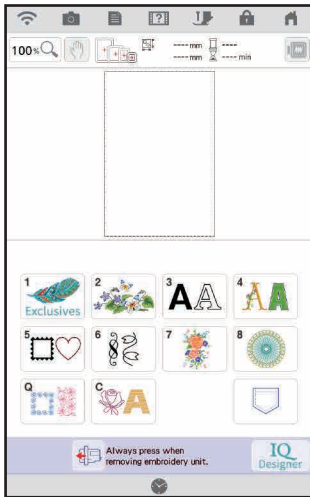

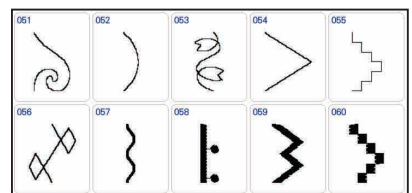
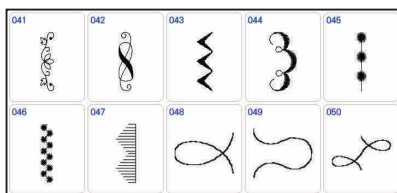
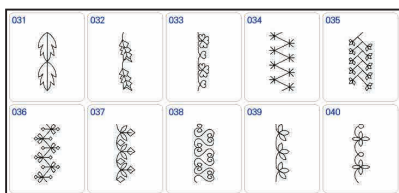
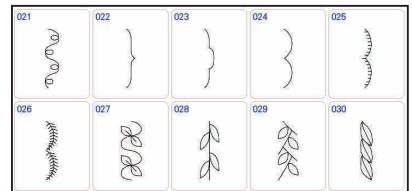
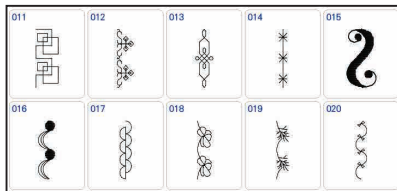
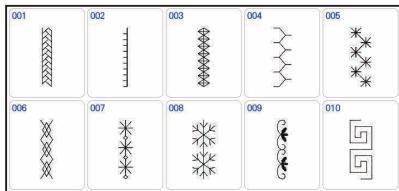
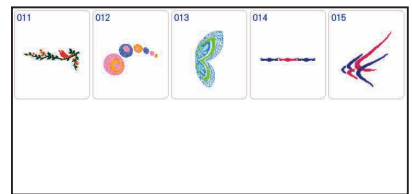
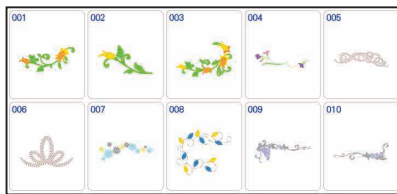
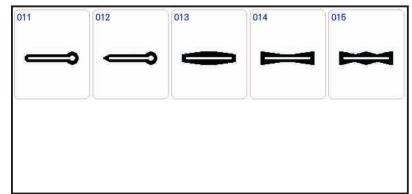
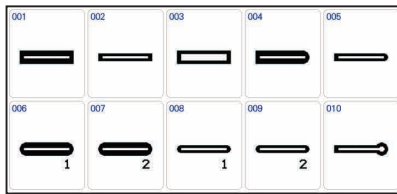
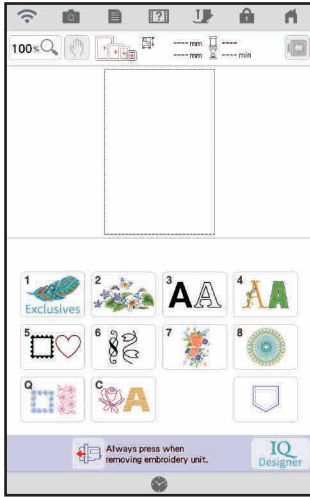

Summary of Stitch and Embroidery Patterns  
 Resumen de patrones de bordado y de puntada  
 Sommaire des motifs de points et des motifs de broderie

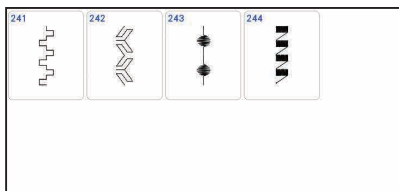
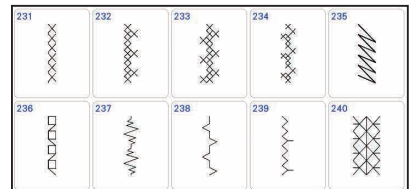
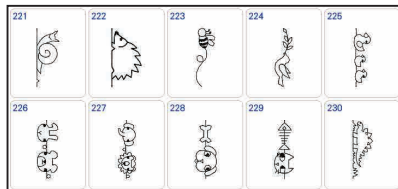
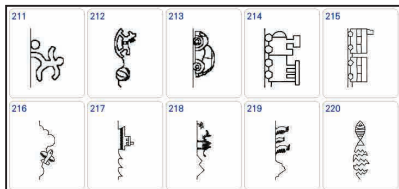
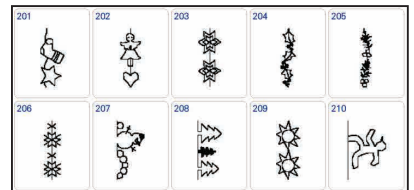
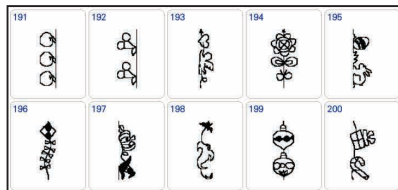
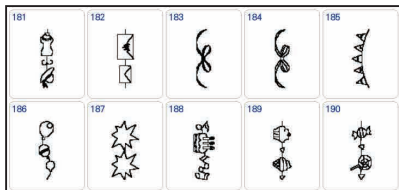
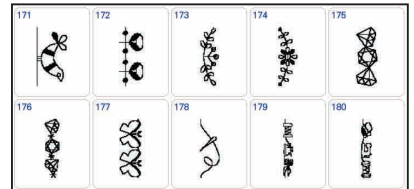
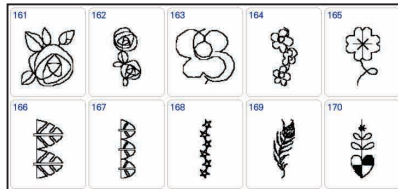
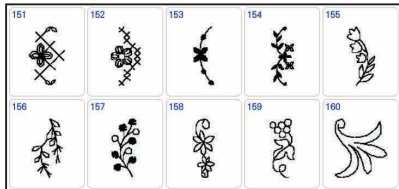
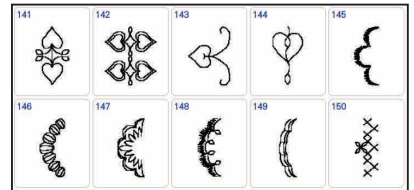
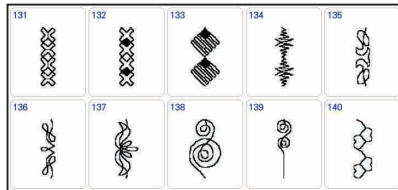
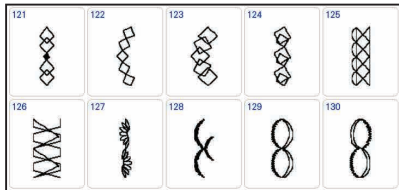
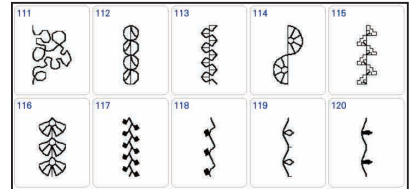
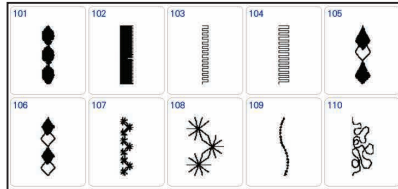
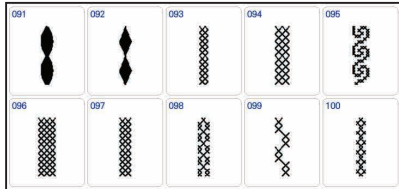
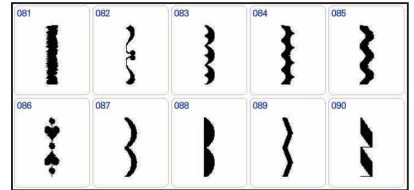
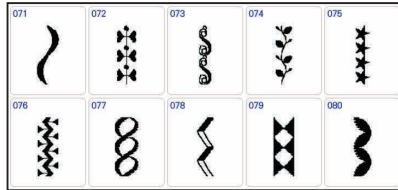
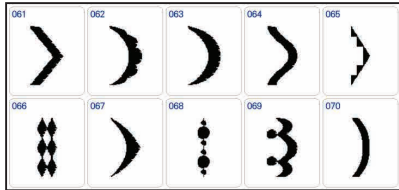

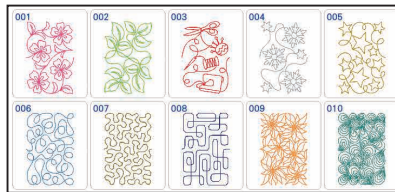
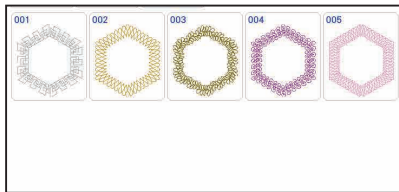
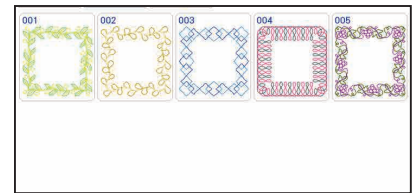
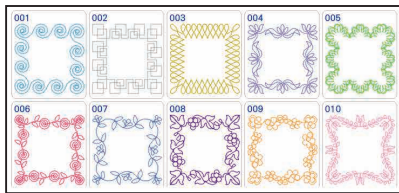
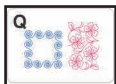
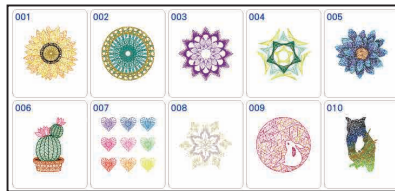
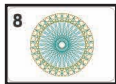
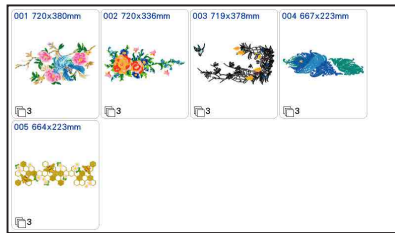

Summary of Stitch and Embroidery Patterns  
 Resumen de patrones de bordado y de puntada  
 Sommaire des motifs de points et des motifs de broderie

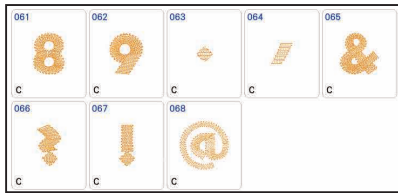
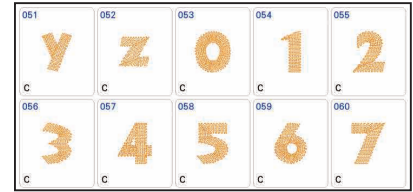
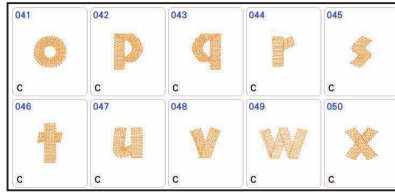
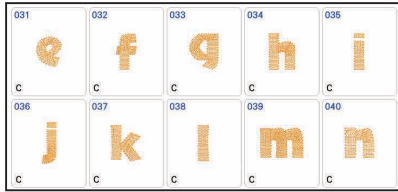
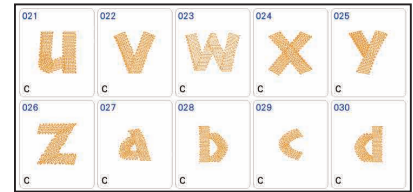
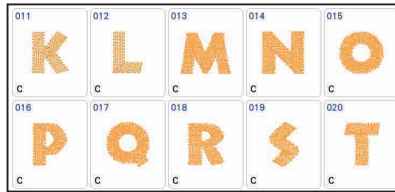
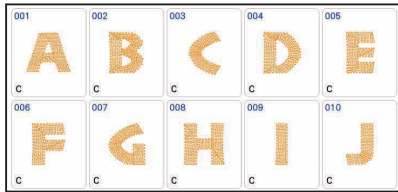
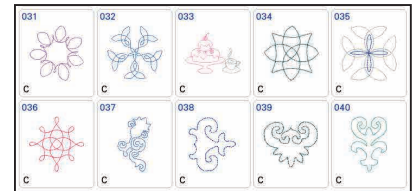
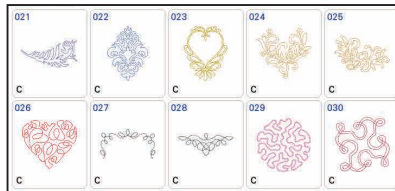
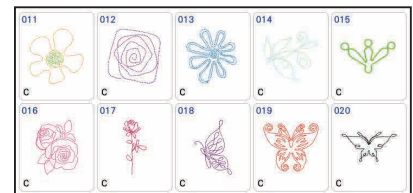
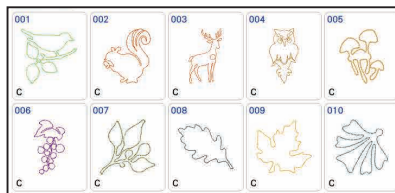
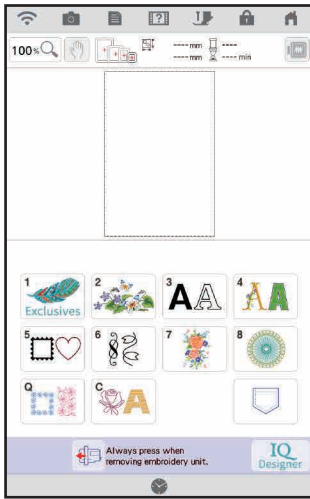

# Embroidery Pattern Color Change Table

## Tabla de cambio de color para patrones de bordado

### Tableau de changement de couleur des motifs de broderie

Embroidery time and size of each design in this guide may differ from the information on the machine display. Please use for reference purpose only. The color numbers in this guide are for the Embroidery thread brand unless otherwise noted.

- Patterns marked with ● have been rotated. Check your design placement prior to embroidering.
- ♥ Refer to the Instruction and Reference Guide for the embroidery machine for details on how to embroider appliqués.
- 2 Refer to this guide page 119.

El tiempo de bordado y el tamaño de cada diseño en esta guía pueden diferir de la información en la pantalla de la máquina. Por favor, use solo como referencia.

Los números de colores en esta guía se refieren a la marca de hilos de Bordado, a menos que se indique lo contrario.

- Los patrones marcados con ● se han girado. Compruebe la colocación del diseño antes de bordar.
- ♥ Consulte el guía de referencia y de instrucciones de la máquina de bordar si desea más información sobre cómo bordar apliques.
- 2 Consulte la página 119 de esta guía.

La durée de broderie et la taille de chaque motif présenté dans ce guide peuvent différer des informations affichées à l'écran de la machine. Merci de les utiliser à titre de référence uniquement.

Les numéros des couleurs dans ce guide correspondent à la marque de fils de broderie Embroidery, sauf indication contraire.

- Les motifs signalés par ● ont été pivotés. Vérifiez l'emplacement de votre motif avant de commencer à broder.
- ♥ Reportez-vous au guide d'instructions et de référence de la machine à broder pour plus d'informations sur la broderie des appliqués.
- 2 Référez-vous à la page 119 de ce guide.

#### ❖ Baby Lock "Exclusives" Animals Designs

#### ❖ Diseños de animales "exclusivos" de Baby Lock

#### ❖ Motifs d'animaux Baby Lock « exclusifs »

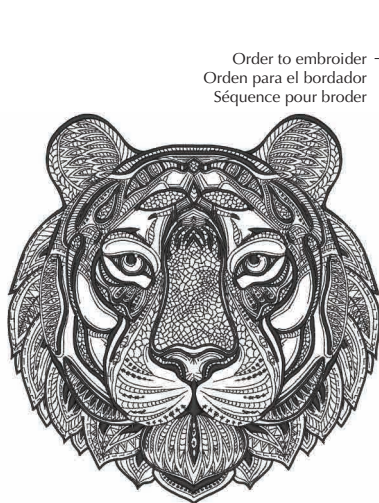

Order to embroider  
Orden para el bordador  
Séquence pour broder

No.1	61 min
1	█ (900)
↓	206.2 mm
↔	196.7 mm

Time required for embroidering  
Tiempo requerido para el bordado  
Durée requise pour broder

Embroidery thread color number  
Número de color del hilo de bordado  
Numéro de couleur du fil de broderie

Embroidery size  
Tecla de tamaño  
Taille de la broderie

Embroidery thread color  
Color del hilo de bordado  
Couleur du fil de broderie

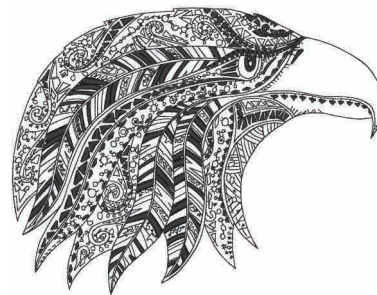

No.3	26 min
1	█ (900)
↓	151.7 mm
↔	196.0 mm



No.2	61 min
1	█ (900)
↓	296.9 mm
↔	196.8 mm



No.4	62 min
1	█ (900)
↓	235.5 mm
↔	234.9 mm





**No.5**

49 min	
1	■ (900)
↕	235.0 mm
↔	223.3 mm



**No.6**

50 min	
1	■ (900)
↕	235.2 mm
↔	188.3 mm

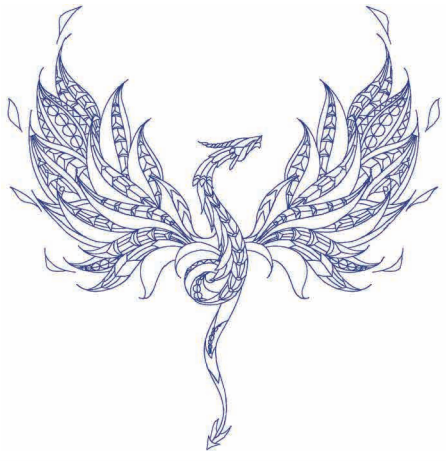

**No.7**

22 min	
1	■ (406)
↕	234.0 mm
↔	228.0 mm

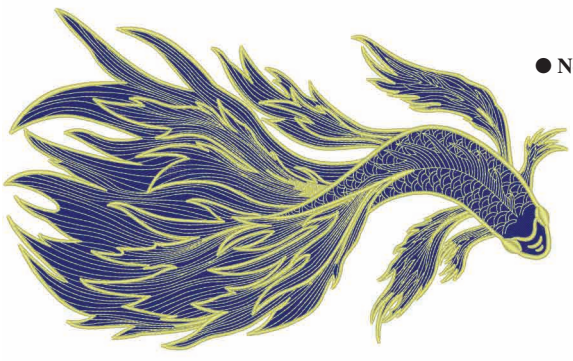

● **No.8**

150 min	
1	■ (007)
2	■ (010)
3	■ (007)
4	■ (010)
5	■ (007)
6	■ (010)
↕	298.2 mm
↔	180.3 mm

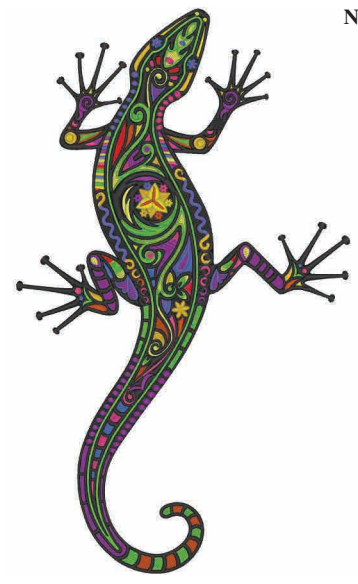

**No.9**

90 min	
1	■ (206)
2	■ (208)
3	■ (086)
4	■ (070)
5	■ (339)
6	■ (800)
7	■ (027)
8	■ (620)
9	■ (607)
10	■ (509)
11	■ (900)
12	■ (208)
13	■ (206)
14	■ (339)
15	■ (620)
16	■ (607)
17	■ (086)
18	■ (070)
↕	298.0 mm
↔	176.2 mm



**No.10**

69 min	
1	■ (001)
2	■ (807)
3	■ (612)
4	■ (513)
5	■ (534)
6	■ (208)
7	■ (126)
8	■ (339)
9	■ (330)
10	■ (420)
11	■ (339)
12	■ (126)
13	■ (001)
14	■ (513)
15	■ (807)
16	■ (612)
17	■ (126)
18	■ (208)
19	■ (534)
20	■ (339)
21	■ (420)
22	■ (058)
↕	90.3 mm
↔	177.8 mm



**No.11**

42 min	
1	■ (810)
2	■ (807)
3	■ (030)
4	■ (107)
5	■ (086)
6	■ (900)
7	■ (085)
8	■ (030)
9	■ (807)
10	■ (810)
11	■ (086)
12	■ (900)
13	■ (107)
14	■ (086)
15	■ (030)
16	■ (085)
17	■ (810)
18	■ (900)
19	■ (086)
20	■ (085)
21	■ (810)
22	■ (107)
23	■ (900)
↕	196.0 mm
↔	168.5 mm



No.12

45 min



1	■	(607)
2	■	(019)
3	■	(017)
4	■	(804)
5	■	(900)
6	■	(607)
7	■	(019)
8	■	(017)
9	■	(804)
10	■	(900)
11	■	(017)
12	■	(607)
13	■	(019)
14	■	(804)
15	■	(420)
16	■	(900)
↓		190.0 mm
↔		164.9 mm

● No.14

55 min

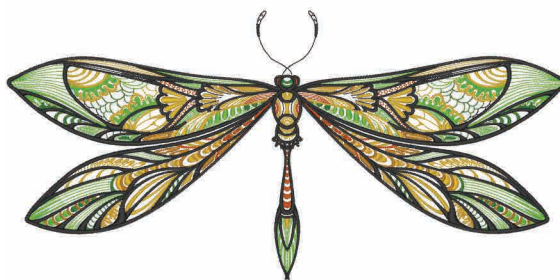

1	■	(502)
2	■	(513)
3	■	(515)
4	■	(208)
5	■	(126)
6	■	(339)
7	■	(323)
8	■	(900)
9	■	(502)
10	■	(513)
11	■	(515)
12	■	(208)
13	■	(126)
14	■	(339)
15	■	(323)
16	■	(900)
17	■	(515)
18	■	(339)
19	■	(502)
20	■	(513)
21	■	(126)
22	■	(208)
23	■	(900)
↓		296.0 mm
↔		142.1 mm

No.13

33 min



1	■	(086)
2	■	(513)
3	■	(614)
4	■	(800)
5	■	(058)
6	■	(707)
7	■	(086)
8	■	(614)
9	■	(800)
10	■	(808)
↓		224.8 mm
↔		176.0 mm

No.15

15 min



1	■	(900)
↓		125.0 mm
↔		126.0 mm

No.16

17 min













1	■	(058)
2	■	(704)
3	■	(513)
↓		126.0 mm
↔		160.6 mm

**Embroidery Pattern Color Change Table**  
**Tabla de cambio de color para patrones de bordado**  
**Tableau de changement de couleur des motifs de broderie**

- ❖ Baby Lock "Exclusives" Celebrate Designs
- ❖ Diseños de celebración "exclusivos" de Baby Lock
- ❖ Motifs festifs Baby Lock « exclusifs »

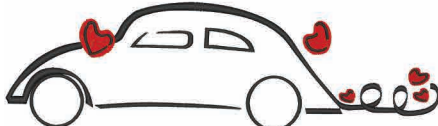
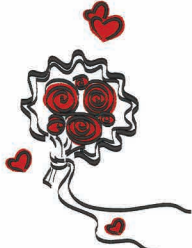

 <p><b>No.1</b>    <b>5 min</b></p> <table border="1" style="width: 100%; border-collapse: collapse;"> <tr><td style="text-align: center;">1</td><td style="background-color: black; width: 15px;"></td><td style="text-align: right;">(900)</td></tr> <tr><td style="text-align: center;">↕</td><td colspan="2" style="text-align: center;">95.1 mm</td></tr> <tr><td style="text-align: center;">↔</td><td colspan="2" style="text-align: center;">69.8 mm</td></tr> </table>	1		(900)	↕	95.1 mm		↔	69.8 mm		 <p><b>No.6</b>    <b>6 min</b></p> <table border="1" style="width: 100%; border-collapse: collapse;"> <tr><td style="text-align: center;">1</td><td style="background-color: black; width: 15px;"></td><td style="text-align: right;">(900)</td></tr> <tr><td style="text-align: center;">2</td><td style="background-color: red; width: 15px;"></td><td style="text-align: right;">(800)</td></tr> <tr><td style="text-align: center;">3</td><td style="background-color: black; width: 15px;"></td><td style="text-align: right;">(900)</td></tr> <tr><td style="text-align: center;">↕</td><td colspan="2" style="text-align: center;">74.7 mm</td></tr> <tr><td style="text-align: center;">↔</td><td colspan="2" style="text-align: center;">89.1 mm</td></tr> </table>	1		(900)	2		(800)	3		(900)	↕	74.7 mm		↔	89.1 mm		 <p><b>No.10</b>    <b>14 min</b></p> <table border="1" style="width: 100%; border-collapse: collapse;"> <tr><td style="text-align: center;">1</td><td style="background-color: black; width: 15px;"></td><td style="text-align: right;">(900)</td></tr> <tr><td style="text-align: center;">2</td><td style="background-color: red; width: 15px;"></td><td style="text-align: right;">(800)</td></tr> <tr><td style="text-align: center;">3</td><td style="background-color: black; width: 15px;"></td><td style="text-align: right;">(900)</td></tr> <tr><td style="text-align: center;">↕</td><td colspan="2" style="text-align: center;">132.0 mm</td></tr> <tr><td style="text-align: center;">↔</td><td colspan="2" style="text-align: center;">126.0 mm</td></tr> </table>	1		(900)	2		(800)	3		(900)	↕	132.0 mm		↔	126.0 mm																																											
1		(900)																																																																																	
↕	95.1 mm																																																																																		
↔	69.8 mm																																																																																		
1		(900)																																																																																	
2		(800)																																																																																	
3		(900)																																																																																	
↕	74.7 mm																																																																																		
↔	89.1 mm																																																																																		
1		(900)																																																																																	
2		(800)																																																																																	
3		(900)																																																																																	
↕	132.0 mm																																																																																		
↔	126.0 mm																																																																																		
 <p><b>No.2</b>    <b>5 min</b></p> <table border="1" style="width: 100%; border-collapse: collapse;"> <tr><td style="text-align: center;">1</td><td style="background-color: black; width: 15px;"></td><td style="text-align: right;">(900)</td></tr> <tr><td style="text-align: center;">↕</td><td colspan="2" style="text-align: center;">95.2 mm</td></tr> <tr><td style="text-align: center;">↔</td><td colspan="2" style="text-align: center;">65.7 mm</td></tr> </table>	1		(900)	↕	95.2 mm		↔	65.7 mm		 <p><b>No.7</b>    <b>14 min</b></p> <table border="1" style="width: 100%; border-collapse: collapse;"> <tr><td style="text-align: center;">1</td><td style="background-color: black; width: 15px;"></td><td style="text-align: right;">(900)</td></tr> <tr><td style="text-align: center;">2</td><td style="background-color: red; width: 15px;"></td><td style="text-align: right;">(800)</td></tr> <tr><td style="text-align: center;">3</td><td style="background-color: black; width: 15px;"></td><td style="text-align: right;">(900)</td></tr> <tr><td style="text-align: center;">↕</td><td colspan="2" style="text-align: center;">152.0 mm</td></tr> <tr><td style="text-align: center;">↔</td><td colspan="2" style="text-align: center;">73.1 mm</td></tr> </table>	1		(900)	2		(800)	3		(900)	↕	152.0 mm		↔	73.1 mm		 <p><b>No.11</b>    <b>9 min</b></p> <table border="1" style="width: 100%; border-collapse: collapse;"> <tr><td style="text-align: center;">1</td><td style="background-color: black; width: 15px;"></td><td style="text-align: right;">(900)</td></tr> <tr><td style="text-align: center;">2</td><td style="background-color: red; width: 15px;"></td><td style="text-align: right;">(800)</td></tr> <tr><td style="text-align: center;">3</td><td style="background-color: black; width: 15px;"></td><td style="text-align: right;">(900)</td></tr> <tr><td style="text-align: center;">↕</td><td colspan="2" style="text-align: center;">127.0 mm</td></tr> <tr><td style="text-align: center;">↔</td><td colspan="2" style="text-align: center;">106.4 mm</td></tr> </table>	1		(900)	2		(800)	3		(900)	↕	127.0 mm		↔	106.4 mm																																											
1		(900)																																																																																	
↕	95.2 mm																																																																																		
↔	65.7 mm																																																																																		
1		(900)																																																																																	
2		(800)																																																																																	
3		(900)																																																																																	
↕	152.0 mm																																																																																		
↔	73.1 mm																																																																																		
1		(900)																																																																																	
2		(800)																																																																																	
3		(900)																																																																																	
↕	127.0 mm																																																																																		
↔	106.4 mm																																																																																		
 <p><b>No.3</b>    <b>16 min</b></p> <table border="1" style="width: 100%; border-collapse: collapse;"> <tr><td style="text-align: center;">1</td><td style="background-color: black; width: 15px;"></td><td style="text-align: right;">(900)</td></tr> <tr><td style="text-align: center;">2</td><td style="background-color: red; width: 15px;"></td><td style="text-align: right;">(800)</td></tr> <tr><td style="text-align: center;">3</td><td style="background-color: black; width: 15px;"></td><td style="text-align: right;">(900)</td></tr> <tr><td style="text-align: center;">↕</td><td colspan="2" style="text-align: center;">127.0 mm</td></tr> <tr><td style="text-align: center;">↔</td><td colspan="2" style="text-align: center;">229.0 mm</td></tr> </table>	1		(900)	2		(800)	3		(900)	↕	127.0 mm		↔	229.0 mm		 <p><b>No.8</b>    <b>14 min</b></p> <table border="1" style="width: 100%; border-collapse: collapse;"> <tr><td style="text-align: center;">1</td><td style="background-color: black; width: 15px;"></td><td style="text-align: right;">(900)</td></tr> <tr><td style="text-align: center;">2</td><td style="background-color: red; width: 15px;"></td><td style="text-align: right;">(800)</td></tr> <tr><td style="text-align: center;">3</td><td style="background-color: black; width: 15px;"></td><td style="text-align: right;">(900)</td></tr> <tr><td style="text-align: center;">↕</td><td colspan="2" style="text-align: center;">92.8 mm</td></tr> <tr><td style="text-align: center;">↔</td><td colspan="2" style="text-align: center;">229.0 mm</td></tr> </table>	1		(900)	2		(800)	3		(900)	↕	92.8 mm		↔	229.0 mm		 <p><b>No.12</b>    <b>21 min</b></p> <table border="1" style="width: 100%; border-collapse: collapse;"> <tr><td style="text-align: center;">1</td><td style="background-color: white; width: 15px;"></td><td style="text-align: right;">(001)</td></tr> <tr><td style="text-align: center;">2</td><td style="background-color: black; width: 15px;"></td><td style="text-align: right;">(058)</td></tr> <tr><td style="text-align: center;">3</td><td style="background-color: black; width: 15px;"></td><td style="text-align: right;">(707)</td></tr> <tr><td style="text-align: center;">4</td><td style="background-color: yellow; width: 15px;"></td><td style="text-align: right;">(206)</td></tr> <tr><td style="text-align: center;">5</td><td style="background-color: yellow; width: 15px;"></td><td style="text-align: right;">(208)</td></tr> <tr><td style="text-align: center;">6</td><td style="background-color: orange; width: 15px;"></td><td style="text-align: right;">(209)</td></tr> <tr><td style="text-align: center;">7</td><td style="background-color: brown; width: 15px;"></td><td style="text-align: right;">(348)</td></tr> <tr><td style="text-align: center;">8</td><td style="background-color: black; width: 15px;"></td><td style="text-align: right;">(900)</td></tr> <tr><td style="text-align: center;">9</td><td style="background-color: white; width: 15px;"></td><td style="text-align: right;">(001)</td></tr> <tr><td style="text-align: center;">10</td><td style="background-color: grey; width: 15px;"></td><td style="text-align: right;">(399)</td></tr> <tr><td style="text-align: center;">11</td><td style="background-color: black; width: 15px;"></td><td style="text-align: right;">(058)</td></tr> <tr><td style="text-align: center;">12</td><td style="background-color: red; width: 15px;"></td><td style="text-align: right;">(800)</td></tr> <tr><td style="text-align: center;">13</td><td style="background-color: brown; width: 15px;"></td><td style="text-align: right;">(323)</td></tr> <tr><td style="text-align: center;">14</td><td style="background-color: white; width: 15px;"></td><td style="text-align: right;">(001)</td></tr> <tr><td style="text-align: center;">15</td><td style="background-color: black; width: 15px;"></td><td style="text-align: right;">(900)</td></tr> <tr><td style="text-align: center;">↕</td><td colspan="2" style="text-align: center;">128.0 mm</td></tr> <tr><td style="text-align: center;">↔</td><td colspan="2" style="text-align: center;">56.4 mm</td></tr> </table>	1		(001)	2		(058)	3		(707)	4		(206)	5		(208)	6		(209)	7		(348)	8		(900)	9		(001)	10		(399)	11		(058)	12		(800)	13		(323)	14		(001)	15		(900)	↕	128.0 mm		↔	56.4 mm	
1		(900)																																																																																	
2		(800)																																																																																	
3		(900)																																																																																	
↕	127.0 mm																																																																																		
↔	229.0 mm																																																																																		
1		(900)																																																																																	
2		(800)																																																																																	
3		(900)																																																																																	
↕	92.8 mm																																																																																		
↔	229.0 mm																																																																																		
1		(001)																																																																																	
2		(058)																																																																																	
3		(707)																																																																																	
4		(206)																																																																																	
5		(208)																																																																																	
6		(209)																																																																																	
7		(348)																																																																																	
8		(900)																																																																																	
9		(001)																																																																																	
10		(399)																																																																																	
11		(058)																																																																																	
12		(800)																																																																																	
13		(323)																																																																																	
14		(001)																																																																																	
15		(900)																																																																																	
↕	128.0 mm																																																																																		
↔	56.4 mm																																																																																		
 <p><b>No.4</b>    <b>15 min</b></p> <table border="1" style="width: 100%; border-collapse: collapse;"> <tr><td style="text-align: center;">1</td><td style="background-color: black; width: 15px;"></td><td style="text-align: right;">(900)</td></tr> <tr><td style="text-align: center;">2</td><td style="background-color: red; width: 15px;"></td><td style="text-align: right;">(800)</td></tr> <tr><td style="text-align: center;">3</td><td style="background-color: black; width: 15px;"></td><td style="text-align: right;">(900)</td></tr> <tr><td style="text-align: center;">↕</td><td colspan="2" style="text-align: center;">126.2 mm</td></tr> <tr><td style="text-align: center;">↔</td><td colspan="2" style="text-align: center;">94.7 mm</td></tr> </table>	1		(900)	2		(800)	3		(900)	↕	126.2 mm		↔	94.7 mm		 <p><b>No.9</b>    <b>10 min</b></p> <table border="1" style="width: 100%; border-collapse: collapse;"> <tr><td style="text-align: center;">1</td><td style="background-color: black; width: 15px;"></td><td style="text-align: right;">(900)</td></tr> <tr><td style="text-align: center;">2</td><td style="background-color: red; width: 15px;"></td><td style="text-align: right;">(800)</td></tr> <tr><td style="text-align: center;">3</td><td style="background-color: black; width: 15px;"></td><td style="text-align: right;">(900)</td></tr> <tr><td style="text-align: center;">↕</td><td colspan="2" style="text-align: center;">67.9 mm</td></tr> <tr><td style="text-align: center;">↔</td><td colspan="2" style="text-align: center;">229.0 mm</td></tr> </table>	1		(900)	2		(800)	3		(900)	↕	67.9 mm		↔	229.0 mm																																																					
1		(900)																																																																																	
2		(800)																																																																																	
3		(900)																																																																																	
↕	126.2 mm																																																																																		
↔	94.7 mm																																																																																		
1		(900)																																																																																	
2		(800)																																																																																	
3		(900)																																																																																	
↕	67.9 mm																																																																																		
↔	229.0 mm																																																																																		
 <p><b>No.5</b>    <b>13 min</b></p> <table border="1" style="width: 100%; border-collapse: collapse;"> <tr><td style="text-align: center;">1</td><td style="background-color: red; width: 15px;"></td><td style="text-align: right;">(800)</td></tr> <tr><td style="text-align: center;">2</td><td style="background-color: black; width: 15px;"></td><td style="text-align: right;">(900)</td></tr> <tr><td style="text-align: center;">3</td><td style="background-color: red; width: 15px;"></td><td style="text-align: right;">(800)</td></tr> <tr><td style="text-align: center;">4</td><td style="background-color: black; width: 15px;"></td><td style="text-align: right;">(900)</td></tr> <tr><td style="text-align: center;">↕</td><td colspan="2" style="text-align: center;">133.0 mm</td></tr> <tr><td style="text-align: center;">↔</td><td colspan="2" style="text-align: center;">98.0 mm</td></tr> </table>	1		(800)	2		(900)	3		(800)	4		(900)	↕	133.0 mm		↔	98.0 mm																																																																		
1		(800)																																																																																	
2		(900)																																																																																	
3		(800)																																																																																	
4		(900)																																																																																	
↕	133.0 mm																																																																																		
↔	98.0 mm																																																																																		



- ❖ Baby Lock "Exclusives" Coastal Designs
- ❖ Diseños costeros "exclusivos" de Baby Lock
- ❖ Motifs Bord de mer « exclusifs » Baby Lock



**No.1 107 min**

1	□ (001)
2	■ (005)
3	■ (900)
↕	389.6 mm
↔	257.7 mm

**No.4 18 min**

1	■ (707)
↕	202.4 mm
↔	159.0 mm

**No.5 20 min**

1	■ (707)
↕	159.0 mm
↔	245.7 mm

**No.2 13 min**

1	■ (707)
↕	185.3 mm
↔	149.0 mm

**No.6 37 min**

1	■ (900)
↕	199.3 mm
↔	235.0 mm

**No.3 12 min**

1	■ (707)
↕	150.0 mm
↔	99.8 mm

**No.7 24 min**

1	■ (900)
↕	170.1 mm
↔	230.0 mm

**Embroidery Pattern Color Change Table**  
**Tabla de cambio de color para patrones de bordado**  
**Tableau de changement de couleur des motifs de broderie**



**No.8**

34 min	
1	█ (900)
↕	172.2 mm
↔	217.1 mm



**No.11**

162 min	
1	█ (843)
2	█ (348)
3	█ (328)
4	█ (323)
5	█ (058)
6	█ (509)
7	█ (808)
8	█ (513)
9	█ (843)
10	█ (214)
11	█ (126)
12	█ (323)
13	█ (206)
14	█ (001)
15	█ (214)
16	█ (513)
17	█ (107)
18	█ (001)
↕	252.5 mm
↔	197.0 mm



**No.9**

221 min			
1	█ (513)	17	█ (019)
2	█ (509)	18	█ (807)
3	█ (507)	19	█ (001)
4	█ (808)	20	█ (507)
5	█ (027)	21	█ (900)
6	█ (509)	22	█ (509)
7	█ (810)	23	█ (507)
8	█ (620)	24	█ (808)
9	█ (614)	25	█ (027)
10	█ (007)	26	█ (124)
11	█ (405)	27	█ (085)
12	█ (206)	28	█ (086)
13	█ (208)	29	█ (206)
14	█ (027)	30	█ (208)
15	█ (513)	31	█ (214)
16	█ (214)	32	█ (107)
↕	285.2 mm ↔ 236.0 mm		



**No.12**

104 min	
1	█ (202)
2	█ (209)
3	█ (800)
4	█ (534)
5	█ (058)
6	█ (001)
7	█ (206)
8	█ (209)
↕	198.5 mm
↔	234.0 mm



**No.10**

145 min			
1	█ (515)	24	█ (019)
2	█ (534)	25	█ (517)
3	█ (519)	26	█ (513)
4	█ (515)	27	█ (519)
5	█ (513)	28	█ (017)
6	█ (509)	29	█ (007)
7	█ (517)	30	█ (405)
8	█ (534)	31	█ (337)
9	█ (399)	32	█ (214)
10	█ (843)	33	█ (030)
11	█ (323)	34	█ (086)
12	█ (058)	35	█ (869)
13	█ (330)	36	█ (085)
14	█ (843)	37	█ (107)
15	█ (817)	38	█ (086)
16	█ (704)	39	█ (124)
17	█ (058)	40	█ (205)
18	█ (399)	41	█ (519)
19	█ (348)	42	█ (515)
20	█ (339)	43	█ (509)
21	█ (205)	44	█ (517)
22	█ (405)	45	█ (534)
23	█ (415)	46	█ (513)
↕	213.6 mm ↔ 234.8 mm		



**No.13**

82 min	
1	█ (812)
2	█ (126)
3	█ (206)
4	█ (348)
5	█ (030)
6	█ (800)
7	█ (001)
8	█ (019)
9	█ (070)
10	█ (415)
11	█ (017)
12	█ (406)
13	█ (534)
14	█ (019)
15	█ (001)
16	█ (800)
↕	144.1 mm
↔	194.2 mm



No.14



111 min			
1	(517)	12	(124)
2	(001)	13	(086)
3	(808)	14	(058)
4	(307)	15	(607)
5	(001)	16	(107)
6	(900)	17	(079)
7	(420)	18	(205)
8	(406)	19	(214)
9	(507)	20	(030)
10	(007)	21	(869)
11	(107)	22	(001)

↓ 197.5 mm ↔ 196.1 mm

No.17



13 min	
1	(900)
↓	132.4 mm
↔	213.0 mm

No.15



115 min			
1	(005)	22	(517)
2	(328)	23	(328)
3	(817)	24	(900)
4	(010)	25	(019)
5	(328)	26	(519)
6	(058)	27	(406)
7	(010)	28	(900)
8	(517)	29	(001)
9	(519)	30	(800)
10	(058)	31	(620)
11	(519)	32	(058)
12	(001)	33	(620)
13	(010)	34	(058)
14	(058)	35	(620)
15	(348)	36	(800)
16	(010)	37	(010)
17	(339)	38	(058)
18	(800)	39	(800)
19	(620)	40	(339)
20	(058)	41	(348)
21	(348)	42	(001)

↓ 196.9 mm ↔ 192.8 mm

No.18



13 min	
1	(900)
↓	131.4 mm
↔	206.0 mm

No.19



14 min	
1	(900)
↓	140.3 mm
↔	233.0 mm

No.20



17 min	
1	(900)
↓	295.4 mm
↔	170.6 mm



● No.16

54 min	
1	(001)
2	(900)
↓	298.3 mm
↔	62.2 mm

**Embroidery Pattern Color Change Table**  
**Tabla de cambio de color para patrones de bordado**  
**Tableau de changement de couleur des motifs de broderie**

**No.21** **16 min**

1	■ (900)
↕	295.7 mm
↔	175.7 mm



**No.24** **26 min**

1	■ (900)
↕	175.2 mm
↔	82.4 mm



**No.25** **4 min**

1	■ (058)
↕	95.0 mm
↔	94.9 mm



**No.22** **35 min**

1	■ (810)
2	■ (001)
3	■ (208)
4	■ (209)
5	■ (205)
6	■ (001)
7	■ (005)
8	■ (001)
9	■ (079)
10	■ (810)
11	■ (900)
↕	176.0 mm
↔	74.2 mm



**No.26** **4 min**

1	■ (058)
↕	65.0 mm
↔	64.5 mm



**No.27** **2 min**

1	■ (058)
↕	90.0 mm
↔	54.8 mm



**No.23** **38 min**

1	■ (900)
↕	298.6 mm
↔	44.2 mm



**No.28** **2 min**

1	■ (058)
↕	90.0 mm
↔	58.9 mm





❁ Baby Lock "Exclusives" Delicate Designs  
 ❁ Diseños delicados "exclusivos" de Baby Lock  
 ❁ Motifs délicats Baby Lock « exclusifs »



**No.1** **25 min**

1	(542)
2	(085)
3	(534)
4	(107)
5	(704)
6	(513)
7	(086)
8	(208)
9	(070)
10	(515)
↕	174.0 mm
↔	115.4 mm



**No.4** **77 min**

1	(900)
↕	298.4 mm
↔	193.7 mm



**No.2** **22 min**

1	(017)
2	(415)
3	(607)
4	(085)
5	(126)
6	(079)
7	(019)
↕	135.0 mm
↔	148.9 mm



**No.5** **39 min**

1	(900)
↕	229.8 mm
↔	196.0 mm



**No.3** **5 min**

1	(869)
2	(205)
3	(513)
4	(869)
5	(007)
6	(607)
7	(205)
8	(030)
9	(607)
10	(420)
↕	53.5 mm
↔	95.2 mm



**No.6** **50 min**

1	(900)
↕	196.8 mm
↔	175.0 mm



**No.7** **66 min**

1	(900)
↕	184.3 mm
↔	197.0 mm



**Embroidery Pattern Color Change Table**  
**Tabla de cambio de color para patrones de bordado**  
**Tableau de changement de couleur des motifs de broderie**



<b>No.8</b>	
<b>24 min</b>	
1	■ (900)
↕	177.8 mm
↔	90.3 mm



<b>No.9</b>	
<b>9 min</b>	
1	■ (900)
↕	177.9 mm
↔	60.0 mm



<b>No.10</b>	
<b>22 min</b>	
1	■ (900)
↕	158.6 mm
↔	127.9 mm



<b>No.11</b>	
<b>10 min</b>	
1	■ (900)
↕	82.8 mm
↔	95.0 mm



<b>No.12</b>	
<b>17 min</b>	
1	■ (843)
↕	87.6 mm
↔	96.0 mm



<b>No.13</b>	
<b>16 min</b>	
1	■ (542)
↕	87.6 mm
↔	96.0 mm



<b>No.14</b>	
<b>16 min</b>	
1	■ (800)
↕	87.6 mm
↔	96.0 mm



<b>No.15</b>	
<b>18 min</b>	
1	■ (205)
↕	87.6 mm
↔	96.0 mm



<b>No.16</b>	
<b>45 min</b>	
1	■ (804)
2	■ (085)
3	■ (804)
4	■ (085)
5	■ (614)
6	■ (810)
7	■ (612)
8	■ (810)
9	■ (612)
10	■ (804)
11	■ (810)
12	■ (612)
13	■ (085)
14	■ (614)
15	■ (804)
16	■ (810)
17	■ (612)
18	■ (085)
19	■ (614)
20	■ (804)
↕	96.9 mm
↔	225.8 mm



- ❖ Baby Lock "Exclusives" Floral Designs
- ❖ Diseños florales "exclusivos" de Baby Lock
- ❖ Motifs floraux Baby Lock « exclusifs »



Floral



**No.1**

184 min	
1	(019)
2	(405)
3	(007)
↕	331.6 mm
↔	262.0 mm



**No.3**

106 min	
1	(542)
2	(509)
3	(517)
4	(507)
5	(513)
6	(027)
7	(534)
8	(085)
9	(086)
10	(807)
11	(107)
12	(030)
13	(509)
14	(027)
15	(509)
↕	297.0 mm
↔	156.4 mm



**No.2**

155 min	
1	(843)
2	(079)
3	(124)
4	(807)
5	(209)
6	(001)
7	(330)
8	(843)
9	(209)
10	(323)
11	(107)
12	(817)
13	(001)
14	(900)
15	(807)
16	(107)
17	(209)
18	(330)
19	(843)
20	(079)
21	(843)
22	(079)
23	(107)
24	(124)
25	(807)
26	(817)
27	(900)
28	(001)
29	(079)
30	(800)
↕	235.0 mm
↔	223.4 mm



**No.4**

188 min	
1	(515)
2	(810)
3	(107)
4	(085)
5	(086)
6	(001)
7	(704)
8	(019)
9	(208)
10	(126)
11	(900)
12	(515)
13	(810)
14	(107)
15	(001)
16	(704)
17	(019)
18	(208)
↕	275.0 mm
↔	197.0 mm

**Embroidery Pattern Color Change Table**  
**Tabla de cambio de color para patrones de bordado**  
**Tableau de changement de couleur des motifs de broderie**



**No.5** **83 min**

1	(502)	11	(807)
2	(515)	12	(817)
3	(507)	13	(307)
4	(017)	14	(202)
5	(019)	15	(812)
6	(804)	16	(869)
7	(079)	17	(406)
8	(107)	18	(107)
9	(086)	19	(515)
10	(070)		

↓ 252.7 mm ↔ 197.0 mm

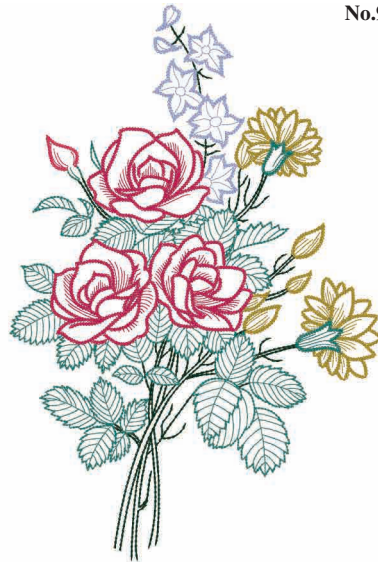

**No.9** **35 min**

1	(328)
2	(808)
3	(534)
4	(804)
5	(807)
6	(107)

↓ 293.6 mm  
↔ 196.0 mm



**No.6** **119 min**

1	(027)
2	(502)
3	(515)
4	(513)
5	(509)
6	(808)
7	(085)
8	(107)
9	(869)
10	(124)
11	(205)
12	(209)
13	(807)
14	(620)
15	(542)
16	(328)

↓ 252.2 mm  
↔ 198.2 mm



**No.10** **46 min**

1	(027)	12	(323)
2	(517)	13	(058)
3	(519)	14	(027)
4	(001)	15	(517)
5	(804)	16	(519)
6	(900)	17	(070)
7	(001)	18	(007)
8	(126)	19	(085)
9	(209)	20	(107)
10	(337)	21	(126)
11	(348)	22	(209)

↓ 154.1 mm ↔ 114.0 mm



**No.7** **50 min**

1	(817)
2	(900)
3	(817)
4	(900)
5	(817)
6	(900)

↓ 158.0 mm  
↔ 236.0 mm



**No.11** **18 min**

1	(126)
2	(339)
3	(208)
4	(058)

↓ 95.7 mm  
↔ 88.5 mm



**No.13** **17 min**

1	(812)
2	(208)
3	(337)
4	(058)

↓ 81.2 mm  
↔ 81.5 mm



**No.8** **56 min**

1	(817)
2	(900)
3	(817)
4	(900)
5	(817)
6	(900)

↓ 159.2 mm  
↔ 240.8 mm



**No.12** **17 min**

1	(330)
2	(519)
3	(517)
4	(058)

↓ 95.6 mm  
↔ 87.3 mm



**No.14** **11 min**

1	(079)
2	(333)
3	(107)
4	(058)

↓ 90.4 mm  
↔ 81.7 mm



❖ Baby Lock "Exclusives" Heirloom Designs

❖ Diseños de recuerdos de familia "exclusivos" de Baby Lock

❖ Motifs Rétro « exclusifs » Baby Lock



**No.1**

<b>56 min</b>
1  (542)
↕ 297.2 mm
↔ 143.0 mm



**No.5**

<b>24 min</b>
1  (900)
↕ 120.0 mm
↔ 154.8 mm



**No.8**

<b>22 min</b>
1  (800)
↕ 247.5 mm
↔ 176.0 mm

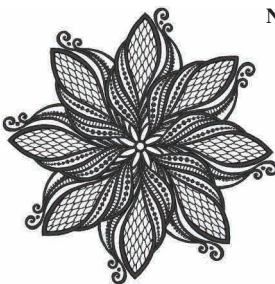

**No.2**

<b>31 min</b>
1  (900)
↕ 145.5 mm
↔ 145.1 mm



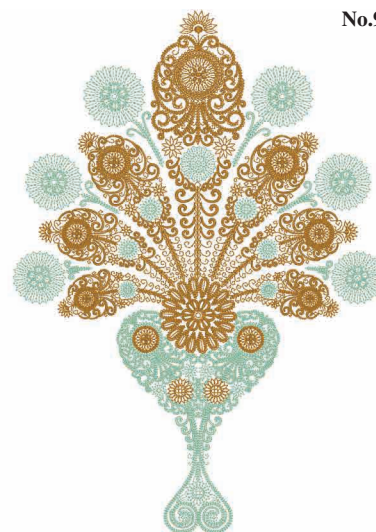

**No.6**

<b>14 min</b>
1  (900)
↕ 125.6 mm
↔ 120.0 mm

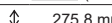

**No.9**

<b>58 min</b>
1  (542)
2  (323)
3  (542)
4  (323)
↕ 275.8 mm
↔ 196.0 mm

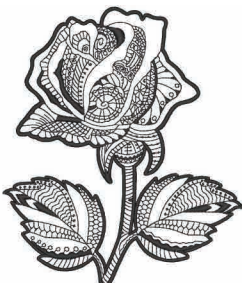

**No.3**

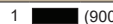
<b>17 min</b>
1  (900)
↕ 147.8 mm
↔ 127.1 mm



**No.7**

<b>27 min</b>
1  (614)
↕ 292.4 mm
↔ 176.0 mm

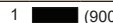

**No.4**

<b>17 min</b>
1  (900)
↕ 146.5 mm
↔ 120.1 mm

**Embroidery Pattern Color Change Table**  
**Tabla de cambio de color para patrones de bordado**  
**Tableau de changement de couleur des motifs de broderie**

- ❖ Baby Lock "Exclusives" Heritage Designs
- ❖ Diseños tradicionales "exclusivos" de Baby Lock
- ❖ Motifs Héritage « exclusifs » Baby Lock



**No.1**      **73 min**

1	■ (900)
↕	373.4 mm
↔	262.0 mm



**No.4**      **48 min**

1	■ (614)
2	■ (079)
3	■ (070)
4	■ (086)
5	■ (420)
6	■ (019)
7	■ (415)
8	■ (607)
9	■ (124)
10	■ (502)
11	■ (079)
12	■ (307)
13	■ (017)
14	■ (058)
15	■ (307)
↕	170.2 mm
↔	61.9 mm

**No.2**      **51 min**

1	■ (406)
2	■ (017)
3	■ (502)
4	■ (307)
5	■ (019)
6	■ (017)
7	■ (085)
8	■ (086)
9	■ (509)
10	■ (405)
11	■ (030)
12	■ (420)
13	■ (307)
14	■ (007)
15	■ (307)
↕	170.2 mm
↔	73.3 mm



**No.3**      **39 min**

1	■ (209)
2	■ (086)
3	■ (205)
4	■ (010)
5	■ (086)
6	■ (209)
7	■ (126)
8	■ (001)
9	■ (019)
10	■ (058)
11	■ (307)
↕	170.2 mm
↔	62.9 mm



**No.5**      **48 min**

1	■ (509)
2	■ (502)
3	■ (030)
4	■ (126)
5	■ (415)
6	■ (307)
7	■ (019)
8	■ (415)
9	■ (017)
10	■ (800)
11	■ (030)
12	■ (420)
13	■ (126)
↕	170.1 mm
↔	65.4 mm

**No.6**      **21 min**

1	■ (001)
2	■ (900)
3	■ (800)
4	■ (900)
5	■ (515)
6	■ (900)
7	■ (070)
8	■ (900)
9	■ (205)
10	■ (900)
↕	98.2 mm
↔	170.0 mm





**No.7** **11 min**

1 (307)	9 (030)
2 (030)	10 (339)
3 (542)	11 (620)
4 (399)	12 (328)
5 (507)	13 (030)
6 (079)	14 (339)
7 (205)	15 (079)
8 (079)	

↓ 36.0 mm ↔ 170.1 mm



**No.11** **24 min**

1 (001)
2 (001)
3 (900)
4 (323)
5 (405)
6 (107)
7 (339)
8 (405)
9 (323)
10 (900)

↓ 179.0 mm  
↔ 156.4 mm



**No.8** **11 min**

1 (542)	8 (399)
2 (612)	9 (307)
3 (348)	10 (348)
4 (307)	11 (339)
5 (323)	12 (323)
6 (534)	13 (124)
7 (017)	14 (612)

↓ 33.0 mm ↔ 170.1 mm



**No.12** **21 min**

1 (900)
2 (019)
3 (209)
4 (807)
5 (019)
6 (900)

↓ 96.0 mm  
↔ 74.4 mm



**No.15** **20 min**

1 (019)
2 (001)
3 (124)
4 (086)
5 (420)
6 (807)
7 (214)
8 (328)
9 (017)
10 (086)
11 (807)
12 (017)
13 (086)
14 (807)

↓ 96.0 mm  
↔ 48.6 mm



**No.9** **25 min**

1 (339)
2 (214)
3 (406)
4 (800)
5 (704)
6 (005)

↓ 196.0 mm  
↔ 106.8 mm



**No.13** **18 min**

1 (001)
2 (124)
3 (843)
4 (348)
5 (086)
6 (079)
7 (704)
8 (900)
9 (337)
10 (030)
11 (800)
12 (405)
13 (307)
14 (126)
15 (348)

↓ 96.0 mm  
↔ 54.3 mm



**No.16** **16 min**

1 (124)
2 (542)
3 (900)
4 (001)
5 (085)
6 (086)
7 (019)

↓ 96.0 mm  
↔ 41.4 mm



**No.10** **28 min**

1 (001)
2 (001)
3 (900)
4 (019)
5 (900)
6 (502)
7 (337)
8 (107)
9 (001)
10 (405)
11 (900)
12 (339)
13 (405)
14 (900)
15 (205)
16 (800)
17 (405)

↓ 127.0 mm  
↔ 229.0 mm



**No.14** **22 min**

1 (001)
2 (800)
3 (126)
4 (124)
5 (085)
6 (900)
7 (405)
8 (800)

↓ 96.0 mm  
↔ 62.8 mm



**No.17** **18 min**

1 (085)
2 (900)
3 (205)
4 (086)
5 (513)
6 (205)
7 (027)
8 (086)
9 (807)
10 (513)
11 (058)

↓ 96.0 mm  
↔ 54.3 mm



**Embroidery Pattern Color Change Table**  
**Tabla de cambio de color para patrones de bordado**  
**Tableau de changement de couleur des motifs de broderie**

**No.18**



19 min	
1	(001)
2	(205)
3	(070)
4	(079)
5	(214)
6	(900)
7	(333)
8	(399)
9	(027)
10	(001)
11	(126)
↓	96.0 mm
↔	48.6 mm

**No.19**



16 min	
1	(124)
2	(330)
3	(027)
4	(607)
5	(333)
6	(405)
7	(001)
8	(900)
9	(085)
↓	96.0 mm
↔	53.8 mm

**No.20**



16 min	
1	(001)
2	(817)
3	(800)
4	(124)
5	(900)
6	(502)
7	(205)
8	(208)
9	(086)
10	(010)
11	(323)
↓	96.0 mm
↔	57.9 mm

- ❖ Baby Lock "Exclusives" Holidays Designs
- ❖ Diseños de vacaciones "exclusivos" de Baby Lock
- ❖ Motifs Festivités « exclusifs » Baby Lock



**No.1**



81 min	
1	(704)
2	(005)
3	(817)
4	(307)
5	(019)
6	(001)
↓	268.7 mm
↔	170.1 mm

**No.3**



18 min	
1	(507)
2	(206)
3	(415)
4	(001)
5	(800)
↓	158.9 mm
↔	120.0 mm

**No.2**

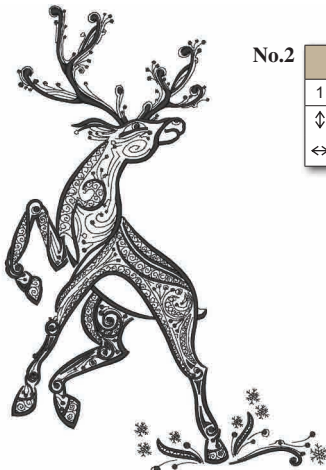

25 min	
1	(900)
↓	247.5 mm
↔	170.1 mm

**No.4**



44 min	
1	(800)
2	(900)
↓	298.1 mm
↔	146.4 mm

**No.5**

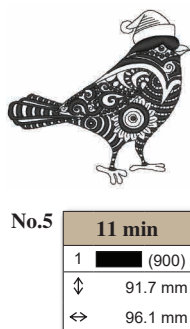

11 min	
1	(900)
↓	91.7 mm
↔	96.1 mm

**No.6**

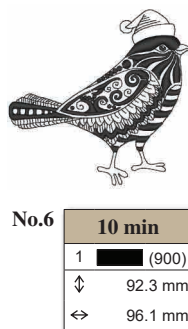

10 min	
1	(900)
↓	92.3 mm
↔	96.1 mm

**No.7**

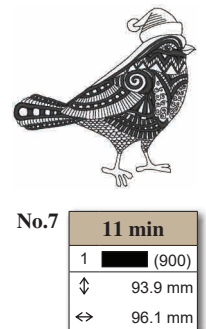

11 min	
1	(900)
↓	93.9 mm
↔	96.1 mm



**No.8**     **28 min**

1		(206)
↕	170.1 mm	
↔	115.3 mm	



**No.13**     **13 min**

1		(019)
↕	145.6 mm	
↔	127.0 mm	



**No.9**     **24 min**

1		(900)
2		(800)
↕	170.2 mm	
↔	104.7 mm	

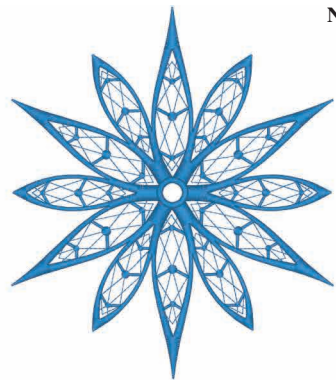

**No.14**     **24 min**

1		(019)
↕	196.4 mm	
↔	170.1 mm	



**No.10**     **12 min**

1		(900)
2		(800)
↕	96.2 mm	
↔	78.4 mm	



**No.15**     **14 min**

1		(019)
↕	145.4 mm	
↔	146.0 mm	



**No.11**     **37 min**

1		(502)	9		(542)
2		(515)	10		(307)
3		(808)	11		(502)
4		(502)	12		(515)
5		(515)	13		(800)
6		(542)	14		(058)
7		(800)	15		(542)
8		(058)	16		(307)
↕ 113.9 mm ↔ 119.9 mm					



**No.16**     **22 min**

1		(017)
2		(001)
3		(017)
4		(070)
↕	296.0 mm	
↔	95.8 mm	

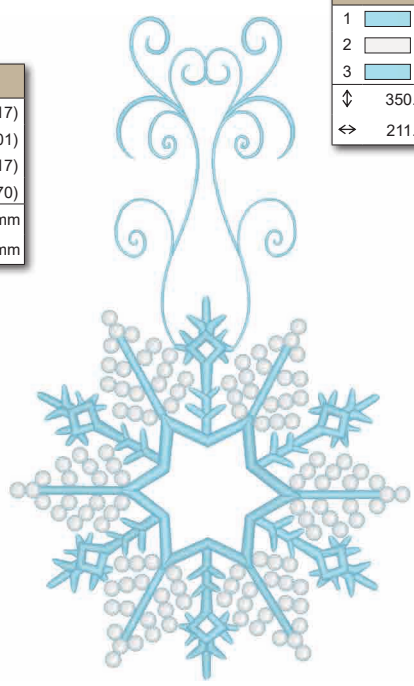

**No.17**     **59 min**

1		(017)
2		(001)
3		(017)
↕	350.0 mm	
↔	211.4 mm	

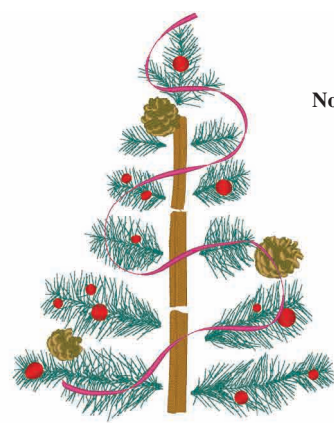

**No.12**     **31 min**

1		(323)
2		(534)
3		(800)
4		(330)
5		(348)
6		(086)
↕	216.0 mm	
↔	170.0 mm	



**Embroidery Pattern Color Change Table**  
**Tabla de cambio de color para patrones de bordado**  
**Tableau de changement de couleur des motifs de broderie**

**No.18** **49 min**

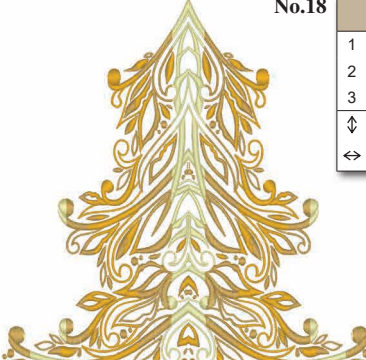

1	(010)
2	(348)
3	(214)
↓	196.0 mm
↔	196.0 mm

**No.23** **18 min**



1	(800)	9	(509)	
2	(107)	10	(515)	
3	(323)	11	(519)	
4	(208)	12	(900)	
5	(515)	13	(058)	
6	(509)	14	(800)	
7	(507)	15	(330)	
8	(058)			
↓	93.3 mm ↔ 90.1 mm			

**No.26** **20 min**



1	(808)
2	(058)
3	(800)
4	(107)
5	(348)
↓	91.3 mm
↔	123.9 mm

**No.19** **34 min**



1	(800)
2	(214)
3	(513)
4	(005)
↓	171.5 mm
↔	126.0 mm

**No.24** **92 min**



1	(509)
2	(507)
3	(800)
4	(107)
5	(058)
6	(843)
7	(001)
8	(214)
9	(507)
10	(515)
11	(058)
12	(001)
13	(348)
14	(337)
15	(323)
16	(800)
17	(107)
18	(058)
19	(399)
↓	214.7 mm
↔	119.4 mm

**No.27** **19 min**



1	(330)
2	(519)
3	(030)
4	(058)
5	(205)
6	(208)
7	(209)
8	(030)
9	(027)
10	(330)
11	(205)
12	(001)
↓	62.9 mm
↔	79.9 mm

**No.20** **7 min**



1	(704)
2	(817)
3	(900)
↓	95.4 mm
↔	81.8 mm

**No.28**



**No.21** **8 min**



1	(817)
2	(704)
3	(900)
↓	95.5 mm
↔	89.2 mm

**No.25** **43 min**



1	(519)
2	(058)
3	(330)
4	(323)
5	(058)
6	(348)
7	(307)
8	(519)
9	(058)
10	(519)
11	(330)
12	(323)
13	(058)
14	(348)
15	(307)
16	(800)
17	(107)
18	(328)
↓	187.0 mm
↔	152.6 mm

**No.22** **4 min**



1	(704)
2	(900)
↓	59.3 mm
↔	79.3 mm

**41 min**

1	(005)	16	(704)	
2	(058)	17	(058)	
3	(206)	18	(206)	
4	(323)	19	(515)	
5	(058)	20	(513)	
6	(333)	21	(323)	
7	(001)	22	(005)	
8	(307)	23	(707)	
9	(027)	24	(001)	
10	(513)	25	(804)	
11	(206)	26	(607)	
12	(515)	27	(614)	
13	(900)	28	(206)	
14	(707)	29	(058)	
15	(005)	30	(030)	
↓	117.3 mm ↔ 170.1 mm			



**No.29** 40 min

1	(800)
2	(058)
3	(085)
4	(807)
5	(001)
6	(817)
7	(001)
8	(900)
9	(209)
10	(307)
11	(704)
12	(058)
13	(707)
14	(001)

↓ 170.5 mm  
↔ 120.5 mm



**No.34** 63 min

1	(205)	13	(348)
2	(206)	14	(208)
3	(209)	15	(800)
4	(202)	16	(817)
5	(208)	17	(704)
6	(800)	18	(017)
7	(502)	19	(704)
8	(519)	20	(804)
9	(804)	21	(007)
10	(007)	22	(208)
11	(900)	23	(900)
12	(010)		

↓ 121.1 mm ↔ 163.3 mm



**No.36** 16 min

1	(812)	7	(513)
2	(001)	8	(804)
3	(202)	9	(607)
4	(209)	10	(614)
5	(704)	11	(900)
6	(030)	12	(030)

↓ 92.6 mm ↔ 82.7 mm



**No.37** 12 min

1	(079)
---	-------

↓ 120.0 mm  
↔ 129.7 mm



**No.30** 24 min

1	(900)
2	(001)
3	(900)

↓ 170.0 mm  
↔ 96.0 mm



**No.35** 105 min

1	(607)	16	(900)
2	(812)	17	(704)
3	(202)	18	(348)
4	(126)	19	(058)
5	(517)	20	(900)
6	(017)	21	(126)
7	(817)	22	(209)
8	(005)	23	(339)
9	(707)	24	(348)
10	(348)	25	(843)
11	(614)	26	(348)
12	(519)	27	(214)
13	(058)	28	(900)
14	(202)	29	(808)
15	(126)	30	(614)

↓ 231.8 mm ↔ 141.1 mm

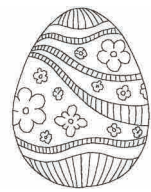

**No.38** 8 min

1	(900)
---	-------

↓ 95.0 mm  
↔ 71.6 mm



**No.39** 5 min

1	(900)
---	-------

↓ 95.0 mm  
↔ 73.6 mm



**No.40** 4 min

1	(900)
---	-------

↓ 95.0 mm  
↔ 70.6 mm



**No.41** 15 min

1	(900)
---	-------

↓ 95.2 mm  
↔ 72.8 mm

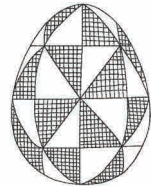

**No.42** 12 min

1	(900)
---	-------

↓ 95.0 mm  
↔ 72.9 mm



**No.31** 16 min

1	(900)
2	(001)

↓ 95.1 mm  
↔ 81.0 mm



**No.32** 13 min

1	(900)
2	(001)

↓ 76.0 mm  
↔ 94.9 mm



**No.33** 10 min

1	(900)
2	(001)

↓ 66.2 mm  
↔ 94.6 mm

**Embroidery Pattern Color Change Table**  
**Tabla de cambio de color para patrones de bordado**  
**Tableau de changement de couleur des motifs de broderie**

- ❖ Baby Lock “Exclusives” Home Accents Designs
- ❖ Diseños domésticos destacados “exclusivos” de Baby Lock
- ❖ Motifs déco Baby Lock « exclusifs »



**No.1**    **5 min**

1	█ (058)
↓	75.5 mm
↔	76.2 mm



**No.6**    **17 min**

1	█ (900)
2	□ (001)
↓	28.7 mm
↔	170.1 mm



**No.11**    **10 min**

1	█ (808)
2	█ (027)
3	█ (509)
4	█ (502)
5	█ (534)
6	█ (126)
7	█ (206)
8	█ (519)
↓	96.0 mm
↔	71.1 mm



**No.2**    **10 min**

1	█ (900)
↓	95.2 mm
↔	91.2 mm



**No.7**    **7 min**

1	□ (001)
2	█ (900)
3	□ (001)
4	█ (900)
↓	94.9 mm
↔	76.4 mm



**No.3**    **10 min**

1	█ (900)
↓	79.3 mm
↔	95.0 mm



**No.8**    **9 min**

1	█ (900)
↓	95.2 mm
↔	89.0 mm



**No.12**    **11 min**

1	□ (001)
2	█ (333)
3	█ (515)
4	█ (513)
5	█ (515)
6	█ (519)
↓	96.1 mm
↔	95.8 mm



**No.4**    **17 min**

1	█ (900)
↓	209.8 mm
↔	195.0 mm

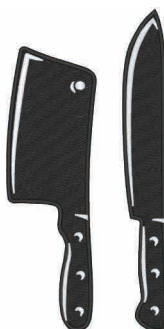

**No.9**    **32 min**

1	█ (900)
2	□ (001)
↓	170.7 mm
↔	85.7 mm



**No.13**    **24 min**

1	█ (808)
2	█ (519)
3	█ (507)
4	█ (509)
5	█ (027)
6	█ (513)
7	█ (515)
8	█ (507)
↓	91.7 mm
↔	96.0 mm



**No.5**    **63 min**

1	□ (001)
2	█ (126)
3	█ (900)
4	□ (001)
5	█ (900)
6	□ (001)
7	█ (900)
8	█ (058)
9	□ (001)
10	█ (900)
11	█ (058)
12	□ (001)
↓	170.0 mm
↔	121.8 mm



**No.10**    **13 min**

1	█ (005)
2	█ (704)
3	█ (900)
4	█ (005)
↓	53.9 mm
↔	96.0 mm



**No.14**    **22 min**

1	█ (027)
2	█ (513)
3	█ (509)
4	█ (507)
5	█ (808)
6	█ (509)
↓	96.0 mm
↔	95.7 mm





**No.15** **39 min**

1	(542)
2	(534)
3	(415)
4	(542)
5	(027)
6	(502)
7	(515)
8	(507)
9	(542)
10	(900)
↓	98.7 mm
↔	96.0 mm



**No.19** **16 min**

1	(208)
2	(323)
3	(001)
4	(027)
5	(330)
6	(502)
7	(513)
8	(328)
9	(124)
10	(900)
↓	95.8 mm
↔	70.6 mm

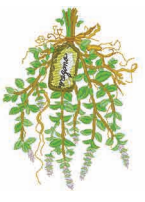

**No.22** **8 min**

1	(900)
↓	86.7 mm
↔	95.8 mm



**No.16** **22 min**

1	(804)
2	(810)
3	(612)
4	(620)
5	(614)
6	(399)
7	(900)
↓	96.0 mm
↔	98.2 mm



**No.20** **16 min**

1	(208)
2	(323)
3	(509)
4	(804)
5	(070)
6	(507)
7	(339)
8	(058)
9	(027)
10	(307)
11	(208)
12	(323)
13	(900)
14	(507)
15	(515)
↓	95.8 mm
↔	67.6 mm



**No.23** **7 min**

1	(900)
↓	95.8 mm
↔	89.5 mm



**No.17** **8 min**

1	(027)
2	(509)
3	(534)
4	(323)
5	(415)
6	(900)
↓	96.0 mm
↔	46.9 mm



**No.18** **14 min**

1	(208)
2	(323)
3	(515)
4	(517)
5	(513)
6	(515)
7	(027)
8	(208)
9	(307)
10	(330)
11	(323)
12	(900)
↓	95.8 mm
↔	61.1 mm



**No.21** **17 min**

1	(208)
2	(323)
3	(307)
4	(027)
5	(330)
6	(507)
7	(513)
8	(509)
9	(517)
10	(804)
11	(607)
12	(613)
13	(900)
↓	95.8 mm
↔	58.6 mm



**Embroidery Pattern Color Change Table**  
**Tabla de cambio de color para patrones de bordado**  
**Tableau de changement de couleur des motifs de broderie**

- ❖ Baby Lock "Exclusives" Kids Corner Designs
- ❖ Diseños para niños "exclusivos" de Baby Lock
- ❖ Motifs jeunesse Baby Lock « exclusifs »



**No.1 77 min**



1	(005)
2	(843)
3	(704)
4	(019)
5	(817)
6	(005)
7	(323)
8	(005)
9	(704)
10	(019)
11	(817)
12	(348)
13	(323)
14	(001)
15	(800)
16	(843)
17	(704)

↓ 197.0 mm  
↔ 192.1 mm

**No.4 28 min**

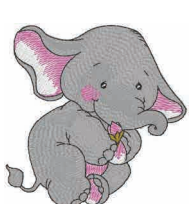

1	(001)
2	(085)
3	(005)
4	(817)
5	(001)
6	(085)
7	(517)
8	(900)
9	(001)

↓ 95.7 mm  
↔ 95.2 mm

**No.8 19 min**



1	(001)
2	(406)
3	(800)
4	(405)
5	(817)
6	(058)
7	(007)

↓ 175.2 mm  
↔ 48.4 mm

**No.2 48 min**

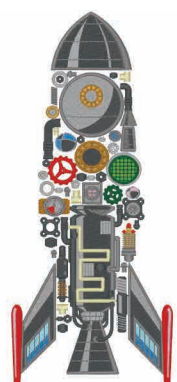

1	(005)	14	(704)
2	(017)	15	(513)
3	(019)	16	(348)
4	(704)	17	(323)
5	(348)	18	(005)
6	(817)	19	(019)
7	(800)	20	(507)
8	(843)	21	(704)
9	(323)	22	(079)
10	(704)	23	(005)
11	(005)	24	(843)
12	(079)	25	(800)
13	(005)	26	(817)

↓ 197.0 mm ↔ 85.3 mm

**No.5 26 min**



1	(001)
2	(085)
3	(005)
4	(817)
5	(001)
6	(085)
7	(205)
8	(900)
9	(001)

↓ 85.3 mm  
↔ 95.1 mm

**No.9 30 min**



1	(420)
2	(001)
3	(017)
4	(019)
5	(001)
6	(205)
7	(001)
8	(900)
9	(513)
10	(399)
11	(005)
12	(800)
13	(817)
14	(005)
15	(001)
16	(707)
17	(900)
18	(406)

↓ 95.0 mm  
↔ 68.7 mm

**No.6 25 min**



1	(001)
2	(085)
3	(005)
4	(817)
5	(085)
6	(900)
7	(001)
8	(085)
9	(517)
10	(900)

↓ 84.1 mm  
↔ 98.5 mm

**No.10 31 min**



1	(202)
2	(843)
3	(001)
4	(399)
5	(017)
6	(800)
7	(900)
8	(214)
9	(900)
10	(019)
11	(420)
12	(900)
13	(214)
14	(900)
15	(406)

↓ 95.0 mm  
↔ 67.9 mm

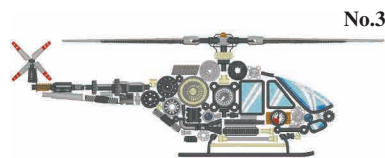

**24 min**

1	(005)	10	(005)
2	(704)	11	(323)
3	(843)	12	(001)
4	(817)	13	(800)
5	(800)	14	(704)
6	(005)	15	(817)
7	(323)	16	(001)
8	(017)	17	(843)
9	(019)	18	(323)

↓ 65.3 mm ↔ 197.0 mm

**No.7 17 min**



1	(017)
2	(001)
3	(607)
4	(817)
5	(542)
6	(001)
7	(900)
8	(019)

↓ 80.6 mm  
↔ 95.1 mm

**No.11 33 min**



1	(202)
2	(001)
3	(058)
4	(005)
5	(704)
6	(126)
7	(707)
8	(420)
9	(704)
10	(001)
11	(126)
12	(337)
13	(800)
14	(900)
15	(406)
↓	95.0 mm
↔	68.4 mm

**No.14 15 min**



1	(415)
2	(019)
3	(017)
4	(007)
5	(001)
↓	89.8 mm
↔	95.1 mm

**No.20 22 min**



1	(307)
2	(323)
3	(542)
4	(005)
5	(001)
6	(420)
7	(107)
8	(900)
9	(001)
10	(107)
11	(001)
↓	119.4 mm
↔	120.1 mm

**No.15 11 min**



1	(612)
2	(502)
3	(339)
4	(005)
5	(420)
6	(001)
↓	70.7 mm
↔	95.2 mm

**No.21 10 min**



1	(817)
2	(900)
↓	170.0 mm
↔	118.3 mm

**No.12 30 min**



1	(005)
2	(001)
3	(019)
4	(348)
5	(001)
6	(420)
7	(017)
8	(900)
9	(339)
10	(348)
11	(900)
12	(406)
↓	68.4 mm
↔	95.1 mm

**No.16 9 min**



1	(019)
2	(001)
↓	55.4 mm
↔	95.1 mm

**No.22 12 min**



1	(017)
2	(502)
3	(509)
4	(001)
5	(126)
6	(800)
7	(812)
8	(085)
9	(030)
10	(086)
11	(900)
↓	95.2 mm
↔	33.9 mm

**No.13 36 min**



1	(420)
2	(001)
3	(019)
4	(420)
5	(005)
6	(900)
7	(206)
8	(307)
9	(001)
10	(209)
11	(900)
12	(058)
13	(517)
14	(202)
15	(800)
16	(817)
17	(807)
18	(900)
19	(406)
↓	68.1 mm
↔	94.5 mm

**No.18 12 min**



1	(869)
2	(205)
3	(800)
4	(001)
5	(900)
↓	56.9 mm
↔	95.2 mm

**No.23 9 min**



1	(307)
2	(502)
3	(513)
4	(001)
5	(415)
6	(800)
7	(124)
8	(030)
9	(900)
10	(209)
↓	94.8 mm
↔	37.5 mm

**No.19 17 min**

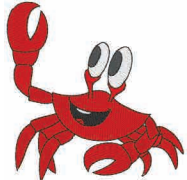

1	(001)
2	(707)
3	(800)
4	(900)
5	(001)
↓	94.9 mm
↔	93.2 mm

**Embroidery Pattern Color Change Table**  
**Tabla de cambio de color para patrones de bordado**  
**Tableau de changement de couleur des motifs de broderie**

**No.24** **16 min**



1	█ (900)
2	□ (001)
3	█ (307)
4	█ (900)
5	□ (001)
6	█ (900)
↕	95.1 mm
↔	81.7 mm

**No.29** **27 min**

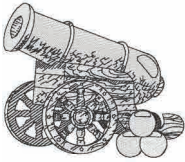

1	□ (001)
2	█ (900)
↕	81.2 mm
↔	95.1 mm

**No.32** **20 min**



1	□ (399)
2	□ (001)
3	█ (900)
4	█ (005)
5	█ (208)
6	█ (607)
7	█ (509)
8	█ (323)
9	█ (208)
↕	82.5 mm
↔	96.0 mm

**No.25** **41 min**



1	□ (001)
2	█ (900)
3	□ (001)
↕	123.7 mm
↔	146.3 mm

**No.30** **11 min**



1	□ (001)
2	█ (900)
↕	84.8 mm
↔	95.0 mm

**No.33** **9 min**



1	□ (001)
2	█ (843)
3	█ (330)
4	█ (900)
5	█ (812)
↕	50.0 mm
↔	42.1 mm

**No.26** **9 min**



1	█ (900)
↕	172.0 mm
↔	74.3 mm

**No.31**



**No.34** **23 min**



1	█ (208)
2	□ (001)
3	█ (513)
4	█ (509)
5	█ (519)
6	█ (058)
7	█ (900)
↕	80.6 mm
↔	96.0 mm

**No.27** **25 min**

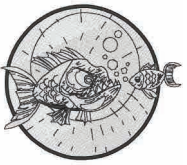

1	□ (001)
2	█ (900)
3	□ (001)
4	█ (900)
↕	81.6 mm
↔	95.0 mm

**107 min**

1	█ (337)	19	█ (900)	37	□ (001)
2	█ (900)	20	█ (205)	38	█ (620)
3	█ (339)	21	█ (070)	39	█ (079)
4	█ (399)	22	█ (509)	40	█ (202)
5	█ (843)	23	█ (517)	41	█ (812)
6	█ (900)	24	█ (085)	42	█ (348)
7	█ (019)	25	█ (086)	43	█ (399)
8	█ (330)	26	█ (202)	44	█ (900)
9	█ (017)	27	█ (019)	45	█ (509)
10	□ (001)	28	█ (070)	46	█ (517)
11	█ (085)	29	█ (058)	47	█ (085)
12	█ (086)	30	█ (085)	48	█ (086)
13	█ (542)	31	█ (058)	49	█ (202)
14	█ (330)	32	█ (843)	50	█ (019)
15	█ (399)	33	█ (019)	51	█ (070)
16	█ (070)	34	█ (542)	52	█ (542)
17	█ (019)	35	█ (339)	53	█ (058)
18	█ (339)	36	█ (869)		

↕ 229.0 mm ↔ 225.6 mm

**No.35** **22 min**



1	□ (001)
2	█ (542)
3	█ (323)
4	█ (519)
5	█ (707)
6	█ (900)
↕	96.0 mm
↔	91.6 mm

**No.28** **11 min**



1	□ (001)
2	█ (900)
↕	95.0 mm
↔	36.7 mm

**No.36** **22 min**



1	□ (001)
2	█ (542)
3	█ (323)
4	█ (707)
5	█ (519)
6	█ (900)
↕	57.0 mm
↔	126.3 mm



**No.37 23 min**

1	(817)
2	(420)
3	(058)
4	(843)
5	(085)
6	(817)
7	(086)
8	(001)
9	(900)
↓	85.7 mm
↔	96.0 mm



**No.39 31 min**

1	(515)
2	(208)
3	(513)
4	(509)
5	(515)
6	(001)
7	(900)
↓	89.8 mm
↔	128.0 mm

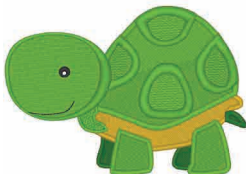

**No.42 11 min**

1	(843)
2	(330)
3	(058)
4	(707)
5	(330)
6	(900)
↓	48.8 mm
↔	50.8 mm



**No.38 33 min**

1	(330)
2	(307)
3	(079)
4	(513)
5	(205)
6	(206)
7	(330)
8	(079)
9	(001)
10	(900)
11	(323)
↓	111.3 mm
↔	121.0 mm



**No.40 29 min**

1	(208)
2	(001)
3	(005)
4	(900)
5	(208)
↓	110.3 mm
↔	114.0 mm



**No.43 12 min**

1	(126)
2	(337)
3	(339)
4	(058)
5	(900)
↓	49.0 mm
↔	51.2 mm



**No.41 12 min**

1	(399)
2	(817)
3	(001)
4	(707)
5	(900)
↓	48.8 mm
↔	50.8 mm



**No.44 8 min**

1	(333)
2	(058)
3	(900)
4	(399)
↓	35.0 mm
↔	60.3 mm



- ❖ Baby Lock "Exclusives" Monograms Designs
- ❖ Diseños de monogramas "exclusivos" de Baby Lock
- ❖ Motifs Monogrammes « exclusifs » Baby Lock



**No.1 54 min**

1	(323)
2	(348)
3	(017)
4	(019)
5	(812)
6	(348)
7	(017)
8	(019)
9	(812)
10	(348)
11	(209)
12	(030)
13	(017)
14	(019)
15	(348)
↓	197.0 mm
↔	185.4 mm



**No.2 94 min**

1	(126)
2	(339)
↓	221.3 mm
↔	234.0 mm

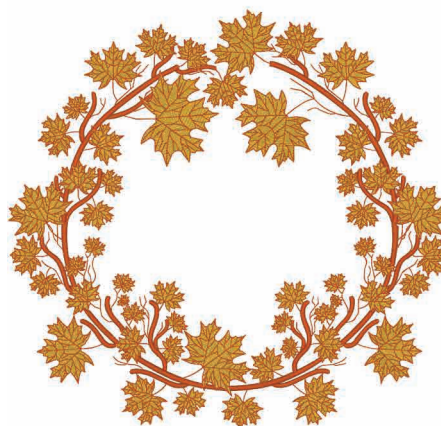



**Embroidery Pattern Color Change Table**  
**Tabla de cambio de color para patrones de bordado**  
**Tableau de changement de couleur des motifs de broderie**



**No.3** **110 min**

1	(415)	13	(406)
2	(817)	14	(007)
3	(027)	15	(019)
4	(534)	16	(405)
5	(808)	17	(817)
6	(027)	18	(019)
7	(019)	19	(534)
8	(405)	20	(808)
9	(420)	21	(027)
10	(542)	22	(542)
11	(817)	23	(328)
12	(415)		

↓ 235.0 mm ← 216.3 mm

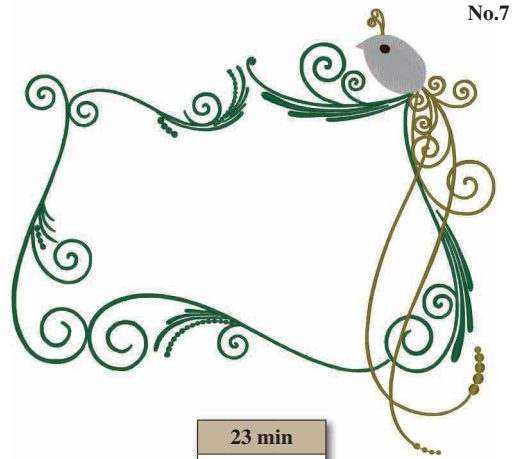

**23 min**

1	(507)
2	(330)
3	(005)
4	(058)

↓ 235.2 mm  
← 255.2 mm



**No.4** **20 min**

1	(124)
---	-------

↓ 120.3 mm  
← 128.6 mm



**No.5** **20 min**

1	(900)
---	-------

↓ 144.1 mm  
← 196.0 mm



**No.6** **38 min**

1	(323)
---	-------

↓ 317.5 mm  
← 235.2 mm

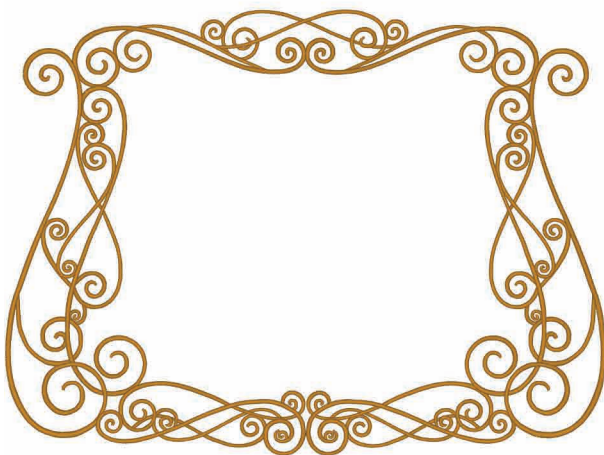

**No.8** **87 min**

1	(001)
2	(206)
3	(001)
4	(206)

↓ 234.0 mm  
← 224.0 mm



**No.9** **16 min**

1	(214)
---	-------

↓ 233.9 mm  
← 234.0 mm



No.10

23 min	
1	(399)
2	(330)
3	(323)
4	(001)
5	(900)
↓	89.4 mm
↔	120.2 mm



No.14

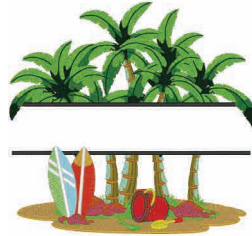

48 min			
1	(348)	12	(126)
2	(126)	13	(030)
3	(542)	14	(017)
4	(328)	15	(502)
5	(330)	16	(001)
6	(323)	17	(337)
7	(513)	18	(333)
8	(515)	19	(107)
9	(519)	20	(800)
10	(808)	21	(415)
11	(900)	22	(206)
↓		122.1 mm ↔ 130.1 mm	

No.17

46 min	
1	(001)
2	(900)
↓	147.0 mm
↔	147.0 mm



No.11

29 min	
1	(817)
2	(348)
3	(323)
4	(058)
5	(323)
↓	145.2 mm
↔	120.2 mm



No.18

44 min	
1	(001)
2	(800)
3	(900)
↓	149.2 mm
↔	149.2 mm



No.15



No.12

32 min	
1	(330)
2	(399)
3	(337)
4	(005)
↓	136.4 mm
↔	120.1 mm



28 min	
1	(900)
↓	149.3 mm
↔	172.0 mm



No.19

32 min	
1	(001)
2	(058)
3	(900)
↓	95.2 mm
↔	149.1 mm

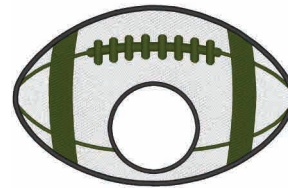

No.16



34 min	
1	(515)
2	(800)
3	(900)
↓	128.1 mm
↔	142.0 mm

No.20

41 min	
1	(001)
2	(030)
3	(900)
↓	149.2 mm
↔	149.2 mm



No.13

29 min	
1	(001)
2	(513)
3	(017)
4	(019)
5	(869)
6	(027)
7	(900)
↓	128.2 mm
↔	128.9 mm



**Embroidery Pattern Color Change Table**  
**Tabla de cambio de color para patrones de bordado**  
**Tableau de changement de couleur des motifs de broderie**

- ❖ Baby Lock "Exclusives" Novelty Designs
- ❖ Diseños novedosos "exclusivos" de Baby Lock
- ❖ Motifs nouveauté Baby Lock « exclusifs »



● No.1

282 min	
1	(001)
2	(800)
3	(406)
4	(001)
↓	322.7 mm
↔	255.5 mm



No.4

69 min				
1	(399)	12	(900)	
2	(001)	13	(517)	
3	(517)	14	(124)	
4	(800)	15	(086)	
5	(206)	16	(800)	
6	(124)	17	(900)	
7	(420)	18	(509)	
8	(900)	19	(808)	
9	(800)	20	(124)	
10	(206)	21	(086)	
11	(124)	22	(900)	
↓	147.0 mm		↔	96.6 mm



No.2

81 min	
1	(704)
2	(415)
3	(058)
4	(900)
5	(001)
6	(704)
↓	146.9 mm
↔	118.9 mm

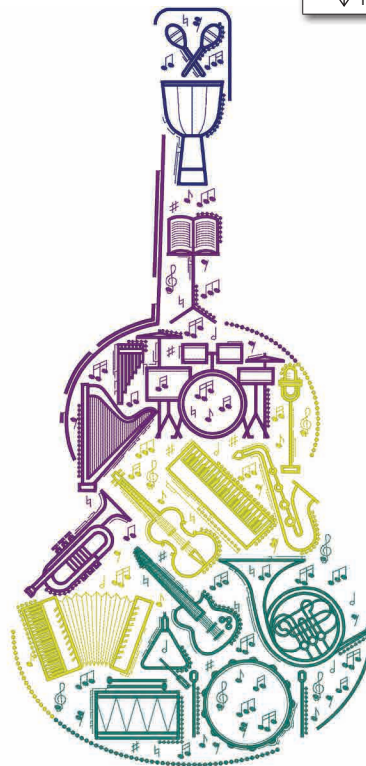

No.5

67 min	
1	(534)
2	(205)
3	(869)
4	(007)
↓	400.8 mm
↔	192.4 mm



No.3

69 min				
1	(399)	15	(800)	
2	(001)	16	(900)	
3	(030)	17	(333)	
4	(800)	18	(800)	
5	(420)	19	(337)	
6	(205)	20	(807)	
7	(534)	21	(107)	
8	(614)	22	(420)	
9	(807)	23	(507)	
10	(085)	24	(337)	
11	(337)	25	(205)	
12	(107)	26	(900)	
13	(513)	27	(205)	
14	(333)			
↓	147.0 mm		↔	99.1 mm



No.6

34 min	
1	(001)
2	(843)
3	(328)
4	(323)
5	(900)
↓	177.8 mm
↔	73.1 mm



**No.7 18 min**

1	(900)
↓	225.0 mm
↔	135.6 mm



**No.10 27 min**

1	(330)
2	(513)
3	(507)
4	(208)
5	(513)
↓	296.0 mm
↔	107.5 mm



**No.12 19 min**

1	(208)
2	(807)
3	(507)
4	(614)
5	(208)
6	(900)
7	(001)
8	(208)
9	(900)
↓	63.4 mm
↔	176.0 mm

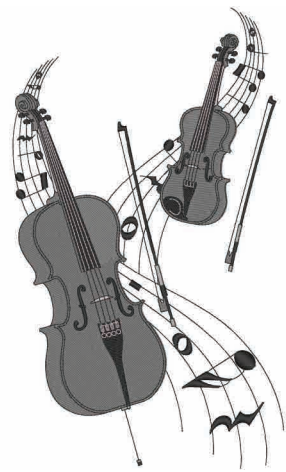

**No.8 44 min**

1	(900)
2	(817)
3	(399)
4	(005)
5	(900)
6	(399)
7	(817)
8	(399)
9	(900)
10	(399)
11	(817)
12	(005)
13	(900)
↓	243.0 mm
↔	143.1 mm

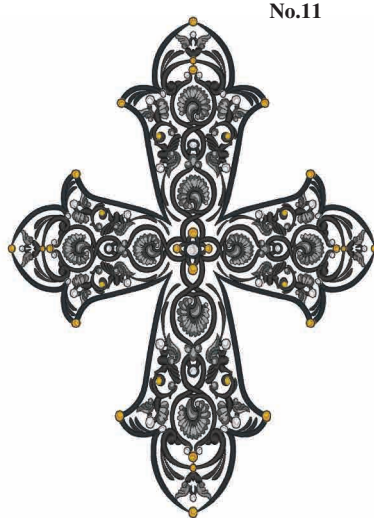

**No.11**



**No.13 47 min**

1	(208)
2	(005)
3	(800)
4	(010)
5	(900)
6	(010)
7	(900)
8	(707)
↓	123.3 mm
↔	126.0 mm



**No.9 56 min**

1	(900)
2	(843)
3	(817)
4	(005)
5	(843)
6	(900)
7	(843)
8	(005)
9	(843)
10	(817)
11	(900)
12	(817)
13	(005)
14	(817)
15	(900)
16	(005)
17	(843)
18	(817)
19	(005)
20	(900)
↓	245.0 mm
↔	139.0 mm

**84 min**

1	(005)	16	(124)
2	(704)	17	(208)
3	(817)	18	(209)
4	(900)	19	(707)
5	(005)	20	(001)
6	(704)	21	(124)
7	(817)	22	(208)
8	(900)	23	(209)
9	(707)	24	(707)
10	(001)	25	(001)
11	(124)	26	(124)
12	(208)	27	(208)
13	(209)	28	(209)
14	(707)	29	(707)
15	(001)		
↓	265.2 mm	↔	196.0 mm

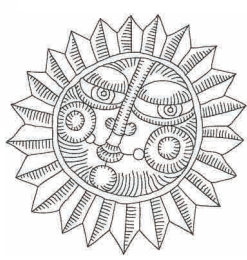

**No.14 13 min**

1	(900)
↓	125.8 mm
↔	126.0 mm



**No.15 10 min**

1	(900)
↓	125.8 mm
↔	126.0 mm

**Embroidery Pattern Color Change Table**  
**Tabla de cambio de color para patrones de bordado**  
**Tableau de changement de couleur des motifs de broderie**

**No.16** **15 min**



1	█ (900)
2	█ (001)
3	█ (900)
4	█ (800)
↓	176.0 mm
↔	47.6 mm

**No.21** **19 min**



1	█ (001)
2	█ (019)
3	█ (620)
4	█ (704)
5	█ (330)
6	█ (001)
↓	77.3 mm
↔	95.0 mm

**No.25** **11 min**



1	█ (017)
2	█ (704)
3	█ (900)
4	█ (704)
5	█ (017)
6	█ (707)
7	█ (900)
↓	95.8 mm
↔	89.6 mm

**No.17** **4 min**



1	█ (405)
2	█ (900)
↓	52.2 mm
↔	20.7 mm

**No.22** **26 min**



1	█ (001)	10	█ (517)
2	█ (208)	11	█ (001)
3	█ (323)	12	█ (900)
4	█ (399)	13	█ (337)
5	█ (800)	14	█ (333)
6	█ (817)	15	█ (517)
7	█ (337)	16	█ (509)
8	█ (333)	17	█ (900)
9	█ (817)	18	█ (058)
↓ 95.8 mm ↔ 95.5 mm			

**No.26** **8 min**



1	█ (704)
2	█ (017)
3	█ (900)
4	█ (707)
5	█ (017)
6	█ (704)
↓	95.8 mm
↔	83.2 mm

**No.18** **9 min**



1	█ (843)
2	█ (214)
3	█ (900)
↓	37.4 mm
↔	63.3 mm

**No.23** **44 min**



1	█ (704)
2	█ (005)
3	█ (707)
↓	134.3 mm
↔	196.0 mm

**No.27** **8 min**



1	█ (704)
2	█ (707)
3	█ (900)
4	█ (707)
5	█ (017)
6	█ (704)
↓	95.9 mm
↔	94.7 mm

**No.19** **2 min**



1	█ (900)
↓	17.2 mm
↔	52.2 mm

**No.24** **24 min**



1	█ (607)
2	█ (804)
3	█ (620)
4	█ (869)
5	█ (070)
6	█ (001)
7	█ (869)
8	█ (070)
9	█ (001)
↓	62.6 mm
↔	196.0 mm

**No.28** **8 min**



1	█ (704)
2	█ (017)
3	█ (900)
4	█ (707)
5	█ (704)
↓	95.9 mm
↔	75.9 mm

**No.20** **19 min**



1	█ (001)
2	█ (019)
3	█ (420)
4	█ (307)
5	█ (017)
6	█ (704)
7	█ (843)
8	█ (900)
↓	70.5 mm
↔	95.1 mm



- ❖ Baby Lock "Exclusives" Ocean Life Designs
- ❖ Diseños de vida marina "exclusivos" de Baby Lock
- ❖ Motifs Vie marine « exclusifs » Baby Lock

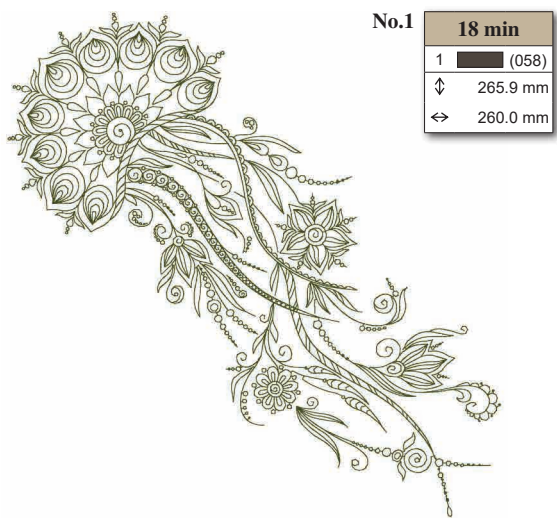

**No.1**    **18 min**

1	█	(058)
↕		265.9 mm
↔		260.0 mm

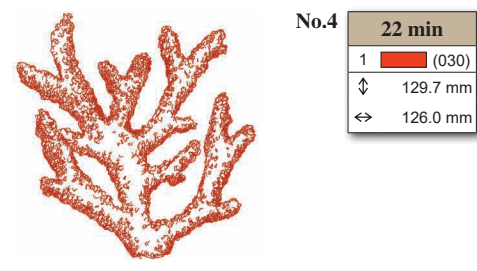

**No.4**    **22 min**

1	█	(030)
↕		129.7 mm
↔		126.0 mm

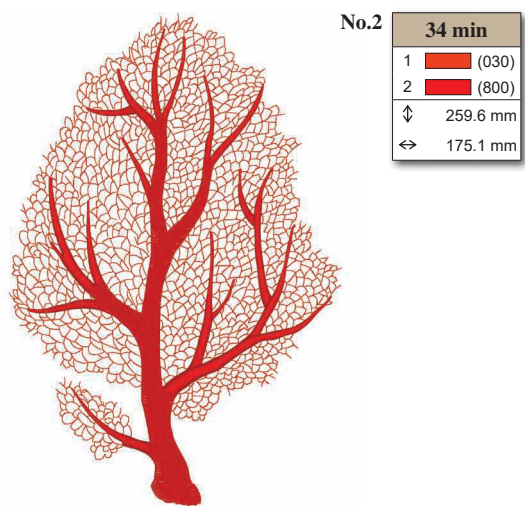

**No.2**    **34 min**

1	█	(030)
2	█	(800)
↕		259.6 mm
↔		175.1 mm

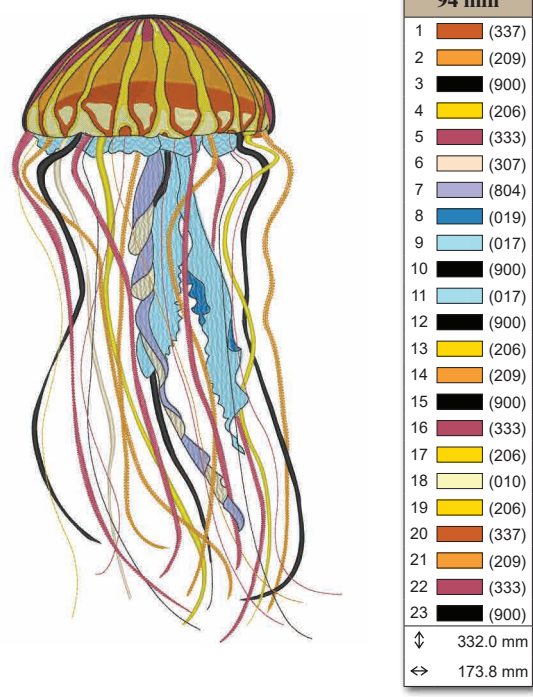

**No.5**    **94 min**

1	█	(337)
2	█	(209)
3	█	(900)
4	█	(206)
5	█	(333)
6	█	(307)
7	█	(804)
8	█	(019)
9	█	(017)
10	█	(900)
11	█	(017)
12	█	(900)
13	█	(206)
14	█	(209)
15	█	(900)
16	█	(333)
17	█	(206)
18	█	(010)
19	█	(206)
20	█	(337)
21	█	(209)
22	█	(333)
23	█	(900)
↕		332.0 mm
↔		173.8 mm

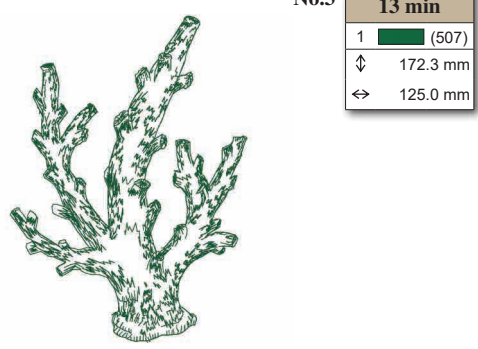

**No.3**    **13 min**

1	█	(507)
↕		172.3 mm
↔		125.0 mm

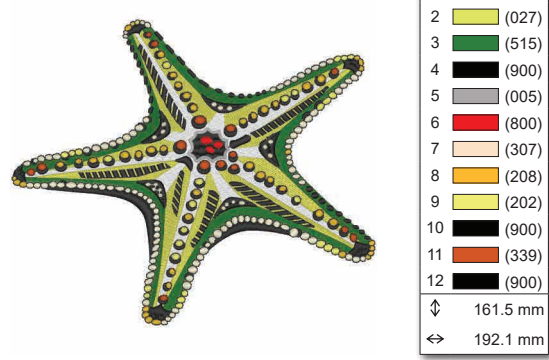

**No.6**    **77 min**

1	█	(001)
2	█	(027)
3	█	(515)
4	█	(900)
5	█	(005)
6	█	(800)
7	█	(307)
8	█	(208)
9	█	(202)
10	█	(900)
11	█	(339)
12	█	(900)
↕		161.5 mm
↔		192.1 mm

**Embroidery Pattern Color Change Table**  
**Tabla de cambio de color para patrones de bordado**  
**Tableau de changement de couleur des motifs de broderie**

**No.7** **93 min**

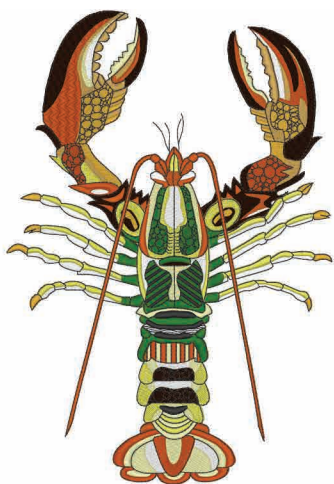

1	(001)
2	(010)
3	(348)
4	(337)
5	(339)
6	(126)
7	(058)
8	(027)
9	(515)
10	(900)
11	(001)
12	(010)
13	(027)
14	(337)
15	(339)
16	(058)
17	(515)
18	(337)
19	(900)

↓ 250.4 mm  
↔ 171.9 mm

**No.10** **74 min**

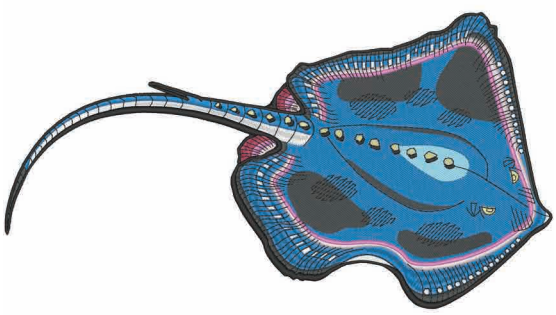

1	(704)
2	(010)
3	(017)
4	(019)
5	(900)
6	(001)
7	(010)
8	(019)
9	(704)
10	(124)
11	(810)
12	(333)
13	(010)
14	(900)

↓ 289.6 mm  
↔ 156.9 mm

**No.8** **68 min**

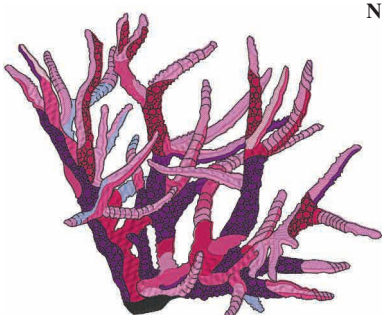

1	(079)
2	(810)
3	(804)
4	(085)
5	(086)
6	(107)
7	(869)
8	(900)

↓ 161.8 mm  
↔ 199.2 mm

**No.11**



**No.9** **81 min**

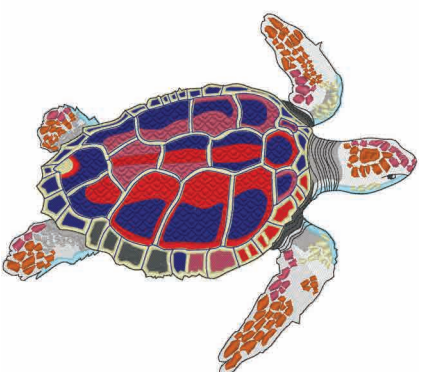

1	(001)
2	(005)
3	(017)
4	(704)
5	(900)
6	(843)
7	(333)
8	(337)
9	(001)
10	(017)
11	(005)
12	(900)
13	(337)
14	(333)
15	(007)
16	(800)
17	(333)
18	(704)
19	(843)
20	(007)
21	(900)

↓ 190.5 mm  
↔ 218.8 mm

**101 min**

1	(027)	16	(027)
2	(517)	17	(517)
3	(017)	18	(019)
4	(704)	19	(017)
5	(323)	20	(704)
6	(019)	21	(323)
7	(900)	22	(900)
8	(001)	23	(001)
9	(017)	24	(017)
10	(019)	25	(027)
11	(323)	26	(019)
12	(704)	27	(704)
13	(843)	28	(214)
14	(214)	29	(843)
15	(900)	30	(900)

↓ 282.7 mm ↔ 170.0 mm



No.12

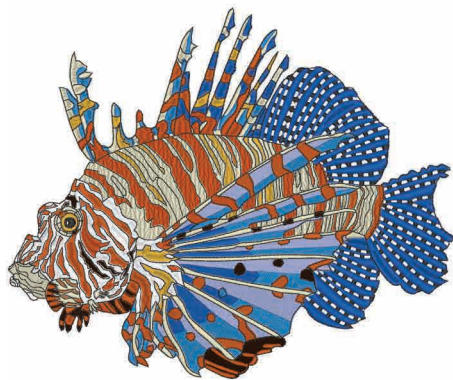

137 min	
1	(307)
2	(019)
3	(420)
4	(126)
5	(337)
6	(339)
7	(900)
8	(001)
9	(900)
10	(420)
11	(900)
12	(126)
13	(337)
14	(339)
15	(307)
16	(900)
17	(804)
18	(019)
19	(420)
20	(337)
21	(339)
22	(337)
23	(058)
24	(337)
25	(307)
26	(900)
27	(058)
28	(337)
29	(339)
30	(126)
31	(307)
32	(001)
33	(126)
34	(900)
↓	195.6 mm
↔	235.8 mm

No.14



97 min	
1	(010)
2	(058)
3	(307)
4	(126)
5	(209)
6	(030)
7	(900)
8	(333)
9	(058)
10	(214)
11	(010)
12	(307)
13	(124)
14	(126)
15	(209)
16	(900)
17	(333)
↓	186.2 mm
↔	169.9 mm

No.15



45 min	
1	(019)
2	(405)
3	(017)
4	(405)
5	(001)
6	(405)
7	(019)
8	(017)
9	(007)
10	(405)
11	(019)
12	(405)
13	(017)
14	(405)
15	(007)
16	(405)
↓	228.6 mm
↔	175.9 mm

No.13

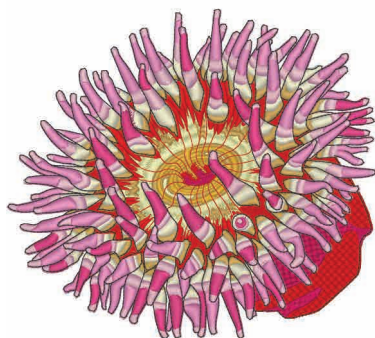

116 min	
1	(010)
2	(348)
3	(126)
4	(800)
5	(107)
6	(348)
7	(307)
8	(079)
9	(085)
10	(086)
11	(900)
↓	174.2 mm
↔	194.8 mm



Embroidery Pattern Color Change Table  
 Tabla de cambio de color para patrones de bordado  
 Tableau de changement de couleur des motifs de broderie

- ❖ Baby Lock “Exclusives” Quilting Designs
- ❖ Diseños de acolchado “exclusivos” de Baby Lock
- ❖ Motifs piqués Baby Lock « exclusifs »



**No.1** **139 min**

1	(513)
2	(810)
3	(107)
4	(206)
5	(900)
6	(206)
7	(513)
8	(614)
9	(107)
10	(017)
11	(900)

↓ 197.1 mm  
 ↔ 197.1 mm

**No.4** **73 min**

1	(542)	15	(007)
2	(007)	16	(079)
3	(507)	17	(030)
4	(348)	18	(800)
5	(323)	19	(017)
6	(339)	20	(019)
7	(007)	21	(405)
8	(086)	22	(007)
9	(507)	23	(843)
10	(206)	24	(337)
11	(007)	25	(339)
12	(027)	26	(800)
13	(513)	27	(507)
14	(507)		

↓ 198.9 mm ↔ 196.8 mm

**No.2** **126 min**

1	(900)
2	(513)
3	(107)
4	(017)
5	(900)
6	(810)
7	(614)
8	(206)
9	(513)
10	(107)
11	(900)

↓ 197.0 mm  
 ↔ 197.0 mm

**No.5** **24 min**

1	(900)
---	-------

↓ 196.9 mm  
 ↔ 197.0 mm

**No.3** **109 min**

1	(019)
2	(614)
3	(107)
4	(900)
5	(107)
6	(507)
7	(019)
8	(513)
9	(614)
10	(900)

↓ 176.3 mm  
 ↔ 197.0 mm

**No.6** **19 min**

1	(900)
---	-------

↓ 197.0 mm  
 ↔ 197.1 mm



**No.7**

61 min	
1	(001)
2	(812)
3	(333)
4	(058)
5	(001)
6	(812)
7	(333)
8	(058)
9	(812)
10	(333)
11	(001)
12	(058)
↓	196.0 mm
↔	158.4 mm



**No.8**

49 min	
1	(534)
2	(030)
3	(019)
4	(415)
↓	145.1 mm
↔	145.1 mm

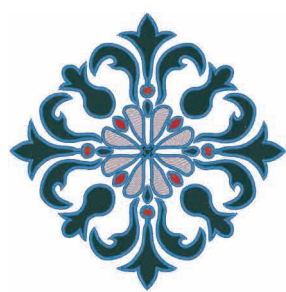

**No.9**

41 min	
1	(800)
2	(415)
3	(030)
4	(124)
5	(019)
↓	145.9 mm
↔	145.6 mm



**No.10**

34 min	
1	(800)
2	(339)
3	(507)
4	(019)
5	(415)
↓	144.6 mm
↔	145.0 mm

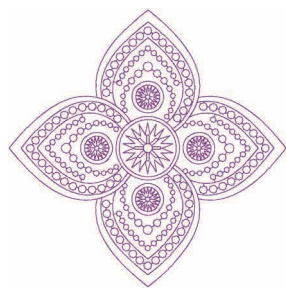

**No.11**

12 min	
1	(620)
↓	146.0 mm
↔	146.0 mm

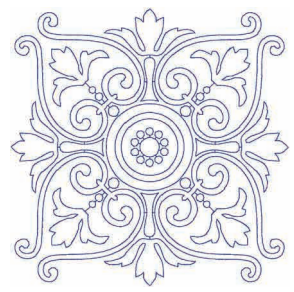

**No.12**

11 min	
1	(406)
↓	146.0 mm
↔	146.0 mm



**No.13**

18 min	
1	(206)
2	(800)
3	(513)
↓	146.0 mm
↔	141.8 mm

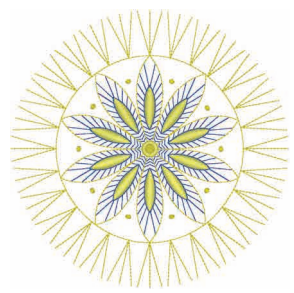

**No.14**

20 min	
1	(405)
2	(206)
3	(202)
4	(405)
5	(206)
↓	146.0 mm
↔	146.0 mm

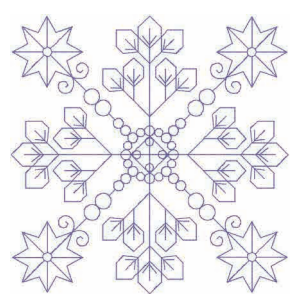

**No.15**

12 min	
1	(607)
↓	146.0 mm
↔	146.0 mm

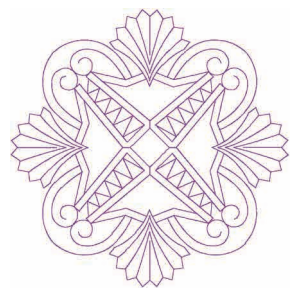

**No.16**

10 min	
1	(620)
↓	146.0 mm
↔	146.0 mm

Embroidery Pattern Color Change Table  
 Tabla de cambio de color para patrones de bordado  
 Tableau de changement de couleur des motifs de broderie

❁ Baby Lock “Exclusives” Sewlebrities Designs Designed by Nancy Zieman  
 ❁ Famosos diseños de costura “exclusivos” de Baby Lock, diseñados por Nancy Zieman  
 ❁ Motifs Sewlebrities « exclusifs » Baby Lock conçus par Nancy Zieman



No.1		32 min
1		(534)
2		(017)
3		(800)
4		(502)
5		(607)
6		(058)
7		(707)
8		(534)
9		(800)
10		(502)
11		(017)
12		(058)
↓		214.9 mm
↔		145.1 mm



No.5		14 min
1		(323)
2		(817)
3		(843)
4		(399)
5		(330)
↓		66.7 mm
↔		198.1 mm



No.6		6 min
1		(843)
↓		71.9 mm
↔		76.2 mm



No.2		26 min
1		(534)
2		(612)
3		(017)
4		(502)
5		(800)
6		(058)
↓		133.7 mm
↔		148.8 mm



No.7		55 min
1		(085)
2		(079)
3		(519)
4		(517)
5		(534)
6		(502)
7		(804)
8		(607)
9		(614)
10		(126)
11		(070)
12		(019)
13		(502)
14		(519)
15		(534)
16		(804)
17		(607)
18		(614)
19		(519)
20		(843)
21		(399)
↓		228.6 mm
↔		164.7 mm



No.3		3 min
1		(534)
2		(502)
3		(058)
↓		38.0 mm
↔		44.4 mm

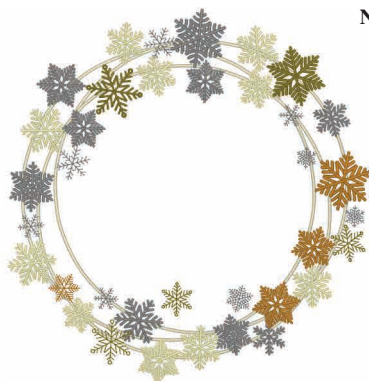

No.4		48 min
1		(307)
2		(843)
3		(817)
4		(330)
5		(323)
↓		198.0 mm
↔		192.2 mm



No.8		23 min
1		(513)
2		(079)
3		(607)
4		(612)
5		(007)
↓		134.2 mm
↔		149.2 mm



No.9		9 min
1		(513)
2		(079)
3		(607)
4		(007)
↓		27.8 mm
↔		197.0 mm



**No.10**

3 min	
1	(513)
2	(079)
3	(607)
4	(007)
↓	25.0 mm
↔	73.6 mm



**No.12**

33 min	
1	(124)
2	(085)
3	(107)
4	(812)
5	(399)
6	(817)
7	(001)
↓	75.7 mm
↔	170.0 mm



**No.14**

3 min	
1	(124)
2	(085)
3	(107)
4	(399)
5	(817)
6	(001)
↓	22.4 mm
↔	44.4 mm



**No.11**

41 min	
1	(124)
2	(085)
3	(107)
4	(620)
5	(399)
6	(817)
7	(812)
8	(001)
↓	140.1 mm
↔	148.9 mm



**No.13**

20 min	
1	(124)
2	(085)
3	(107)
4	(399)
5	(817)
6	(001)
↓	50.5 mm
↔	170.0 mm



**No.15**

5 min	
1	(124)
2	(085)
3	(107)
4	(817)
5	(001)
↓	34.2 mm
↔	44.4 mm



- ❖ Baby Lock "Exclusives" Designs Designed by Lindsay Wilkes
- ❖ Diseños "exclusivos" de Baby Lock, diseñados por Lindsay Wilkes
- ❖ Motifs « exclusifs » Baby Lock conçus par Lindsay Wilkes

**No.16**

37 min	
1	(513)
2	(205)
3	(124)
4	(420)
5	(869)
6	(620)
7	(107)
8	(001)
9	(420)
10	(509)
11	(900)
↓	170.0 mm
↔	255.7 mm



**No.18**

6 min	
1	(205)
2	(869)
3	(900)
4	(502)
5	(027)
6	(406)
7	(209)
↓	64.6 mm
↔	169.9 mm



**No.17**

23 min			
1	(085)	8	(019)
2	(019)	9	(620)
3	(209)	10	(209)
4	(502)	11	(502)
5	(406)	12	(205)
6	(900)	13	(406)
7	(085)	14	(900)
↓ 120.1 mm ↔ 150.6 mm			



**No.19**

2 min	
1	(205)
2	(019)
3	(086)
4	(607)
5	(900)
↓	17.9 mm
↔	50.1 mm

**No.20**

3 min	
1	(420)
2	(205)
3	(124)
4	(900)
5	(869)
↓	29.6 mm
↔	49.3 mm

**No.21**

5 min	
1	(509)
2	(205)
3	(869)
4	(900)
↓	32.8 mm
↔	50.0 mm

**Embroidery Pattern Color Change Table**  
**Tabla de cambio de color para patrones de bordado**  
**Tableau de changement de couleur des motifs de broderie**

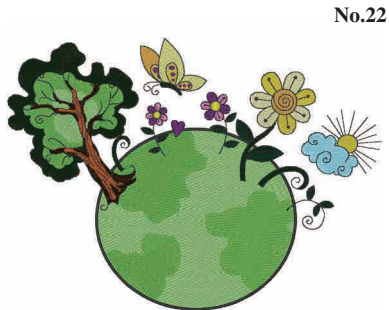

59 min		
1	(502)	
2	(509)	
3	(900)	
4	(519)	
5	(509)	
6	(502)	
7	(337)	
8	(058)	
9	(900)	
10	(126)	
11	(812)	
12	(206)	
13	(869)	
14	(519)	
15	(017)	
16	(900)	
17	(519)	
18	(808)	
19	(085)	
20	(869)	
21	(206)	
22	(010)	
23	(126)	
24	(900)	
↓ 143.7 mm ↔ 197.1 mm		

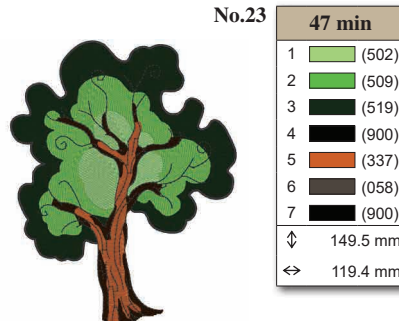

47 min	
1	(502)
2	(509)
3	(519)
4	(900)
5	(337)
6	(058)
7	(900)
↓ 149.5 mm	
↔ 119.4 mm	

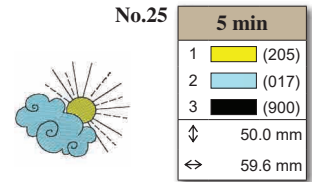

5 min	
1	(205)
2	(017)
3	(900)
↓ 50.0 mm	
↔ 59.6 mm	

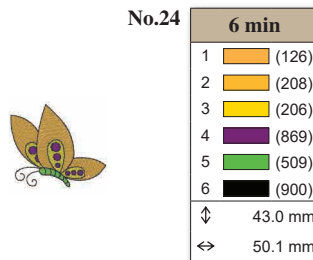

6 min	
1	(126)
2	(208)
3	(206)
4	(869)
5	(509)
6	(900)
↓ 43.0 mm	
↔ 50.1 mm	

- ❖ Baby Lock "Exclusives" Designs Designed by Pat Sloan
- ❖ Diseños "exclusivos" de Baby Lock, diseñados por Pat Sloan
- ❖ Motifs « exclusifs » Baby Lock conçus par Pat Sloan

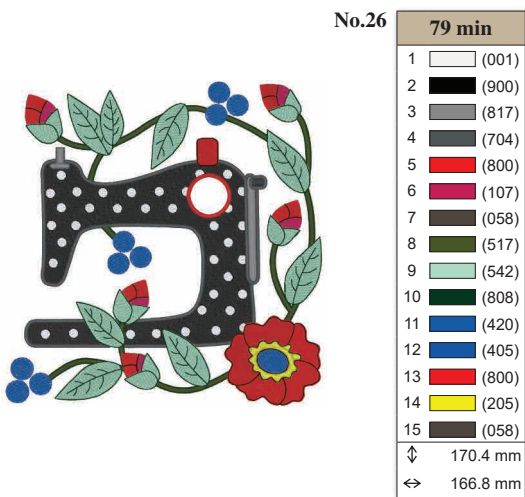

79 min	
1	(001)
2	(900)
3	(817)
4	(704)
5	(800)
6	(107)
7	(058)
8	(517)
9	(542)
10	(808)
11	(420)
12	(405)
13	(800)
14	(205)
15	(058)
↓ 170.4 mm	
↔ 166.8 mm	

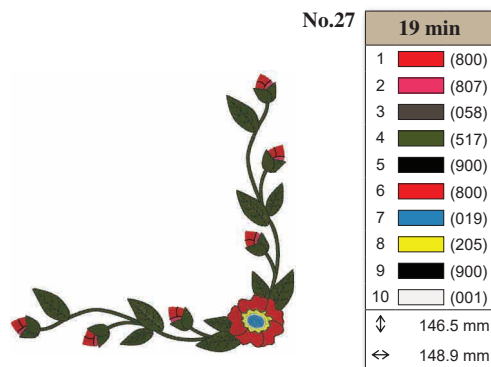

19 min	
1	(800)
2	(807)
3	(058)
4	(517)
5	(900)
6	(800)
7	(019)
8	(205)
9	(900)
10	(001)
↓ 146.5 mm	
↔ 148.9 mm	

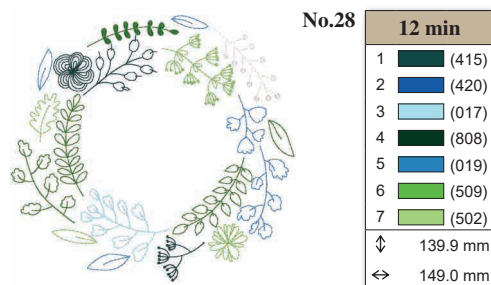

12 min	
1	(415)
2	(420)
3	(017)
4	(808)
5	(019)
6	(509)
7	(502)
↓ 139.9 mm	
↔ 149.0 mm	

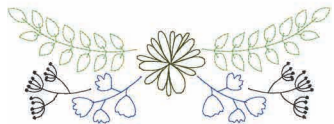

**No.29**

6 min	
1	(502)
2	(707)
3	(420)
4	(517)
↓	61.1 mm
↔	170.0 mm

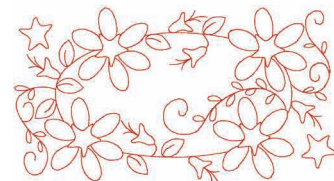

**No.34**

7 min	
1	(800)
↓	93.5 mm
↔	170.0 mm

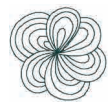

**No.30**

2 min	
1	(415)
↓	48.3 mm
↔	50.0 mm



**No.35**

1 min	
1	(800)
↓	16.3 mm
↔	169.8 mm



**No.31**

34 min			
1	(502)	13	(333)
2	(534)	14	(107)
3	(079)	15	(058)
4	(058)	16	(079)
5	(812)	17	(001)
6	(333)	18	(800)
7	(607)	19	(333)
8	(010)	20	(058)
9	(214)	21	(534)
10	(307)	22	(519)
11	(704)	23	(107)
12	(079)		
↓ 148.8 mm ↔ 149.2 mm			



**No.32**

25 min	
1	(502)
2	(534)
3	(107)
4	(058)
5	(124)
6	(001)
7	(800)
8	(058)
9	(079)
10	(001)
↓	82.8 mm
↔	170.4 mm

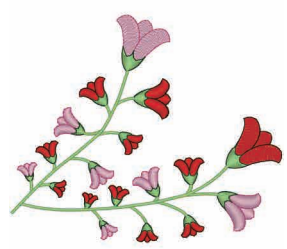

**No.33**

17 min	
1	(079)
2	(086)
3	(800)
4	(058)
5	(502)
6	(808)
7	(502)
↓	120.0 mm
↔	143.3 mm

Embroidery Pattern Color Change Table  
 Tabla de cambio de color para patrones de bordado  
 Tableau de changement de couleur des motifs de broderie

- ❖ Baby Lock "Exclusives" Vintage Designs
- ❖ Diseños de época "exclusivos" de Baby Lock
- ❖ Motifs Vintage « exclusifs » Baby Lock



No.1 81 min

1	█ (900)
2	█ (001)
3	█ (900)
4	█ (001)
↓	176.0 mm
←	244.2 mm



No.4 63 min

1	█ (534)
2	█ (800)
3	█ (001)
4	█ (900)
5	█ (333)
6	█ (399)
7	█ (808)
8	█ (399)
↓	134.5 mm
←	127.0 mm



No.2 114 min

1	█ (339)
2	█ (058)
3	█ (328)
4	█ (812)
5	█ (019)
6	█ (405)
7	█ (005)
8	█ (817)
9	█ (707)
10	█ (900)
11	█ (808)
12	█ (323)
13	█ (843)
14	█ (323)
15	█ (843)
16	█ (817)
17	█ (107)
18	█ (808)
19	█ (817)
20	█ (843)
↓	196.8 mm
←	179.9 mm

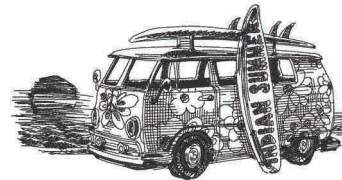

No.5 21 min

1	█ (900)
↓	92.5 mm
←	177.8 mm



No.6 20 min

1	█ (817)
2	█ (001)
3	█ (900)
4	█ (001)
↓	137.2 mm
←	146.5 mm



No.3 40 min

1	█ (843)
2	█ (107)
3	█ (542)
4	█ (415)
↓	94.0 mm
←	177.8 mm

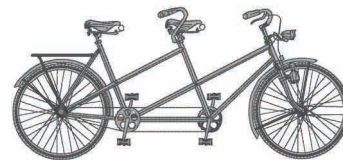

No.7 23 min

1	█ (817)
2	█ (707)
3	█ (817)
4	█ (707)
5	█ (817)
↓	80.6 mm
←	177.9 mm



**No.8**      **42 min**

1	■ (337)
2	□ (001)
3	■ (058)
4	■ (817)
↕	143.8 mm
↔	146.9 mm



**No.13**      **37 min**

1	□ (307)
2	□ (001)
3	■ (058)
4	□ (307)
5	■ (058)
6	□ (307)
7	■ (058)
↕	94.5 mm
↔	95.2 mm



**No.9**      **44 min**

1	□ (001)
2	■ (900)
3	□ (001)
↕	147.0 mm
↔	130.2 mm



**No.14**      **30 min**

1	■ (005)
2	□ (001)
3	■ (058)
4	■ (399)
5	■ (058)
↕	95.0 mm
↔	95.1 mm

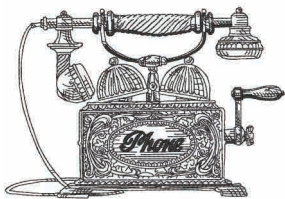

**No.10**      **15 min**

1	■ (900)
↕	100.6 mm
↔	146.8 mm



**No.15**      **28 min**

1	■ (399)
2	□ (001)
3	■ (058)
4	■ (005)
5	■ (058)
↕	95.0 mm
↔	95.2 mm

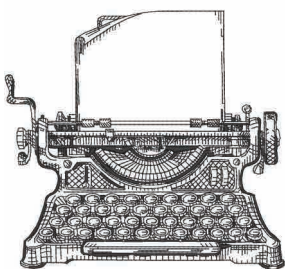

**No.11**      **20 min**

1	■ (900)
↕	136.1 mm
↔	146.8 mm



**No.16**      **33 min**

1	■ (079)
2	□ (001)
3	■ (058)
4	■ (079)
5	■ (058)
6	■ (079)
7	■ (058)
8	■ (079)
9	■ (058)
↕	95.1 mm
↔	95.1 mm



**No.12**      **21 min**

1	■ (900)
↕	177.8 mm
↔	92.1 mm



**No.17**      **55 min**

1	■ (005)
2	■ (704)
3	□ (001)
4	■ (415)
5	■ (800)
6	■ (900)
↕	178.1 mm
↔	64.8 mm



**Embroidery Pattern Color Change Table**  
**Tabla de cambio de color para patrones de bordado**  
**Tableau de changement de couleur des motifs de broderie**

✂ **Embroidery Patterns**  
 ✂ **Patrones de bordado**  
 ✂ **Motifs de broderie**

- Miscellaneous
- Varios
- Divers



**No.1** **38 min**

1	(339)	7	(001)
2	(900)	8	(017)
3	(515)	9	(420)
4	(517)	10	(206)
5	(810)	11	(209)
6	(085)	12	(707)

↓ 136.9 mm ↔ 148.7 mm



**No.5** **31 min**

1	(515)
2	(808)
3	(205)
4	(019)
5	(001)
6	(017)
7	(206)
8	(208)
9	(900)

↓ 129.6 mm  
↔ 158.7 mm



**No.2** **47 min**

1	(323)	10	(205)
2	(058)	11	(339)
3	(330)	12	(001)
4	(517)	13	(017)
5	(519)	14	(058)
6	(330)	15	(405)
7	(517)	16	(607)
8	(519)	17	(620)
9	(010)		

↓ 133.6 mm ↔ 166.9 mm



**No.6** **36 min**

1	(001)
2	(206)
3	(515)
4	(517)
5	(001)
6	(017)
7	(607)
8	(707)

↓ 133.1 mm  
↔ 180.2 mm



**No.3** **55 min**

1	(323)	7	(517)
2	(001)	8	(339)
3	(337)	9	(519)
4	(900)	10	(348)
5	(817)	11	(339)
6	(328)	12	(058)

↓ 138.4 mm ↔ 175.4 mm



**No.7** **21 min**

1	(515)	7	(019)
2	(517)	8	(707)
3	(001)	9	(804)
4	(812)	10	(070)
5	(209)	11	(027)
6	(017)		

↓ 78.1 mm ↔ 145.0 mm



**No.4** **36 min**

1	(515)
2	(808)
3	(001)
4	(017)
5	(206)
6	(030)
7	(900)

↓ 135.3 mm  
↔ 156.3 mm

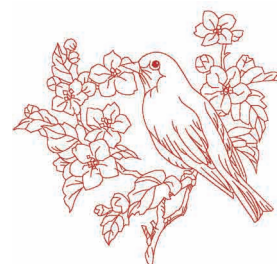

**No.8** **7 min**

1	(807)
---	-------

↓ 135.4 mm  
↔ 144.0 mm



**No.9**

9 min	
1	(807)
↕	126.9 mm
↔	154.7 mm



**No.14**

5 min	
1	(807)
↕	76.9 mm
↔	133.0 mm



**No.10**

9 min	
1	(807)
↕	135.9 mm
↔	163.2 mm

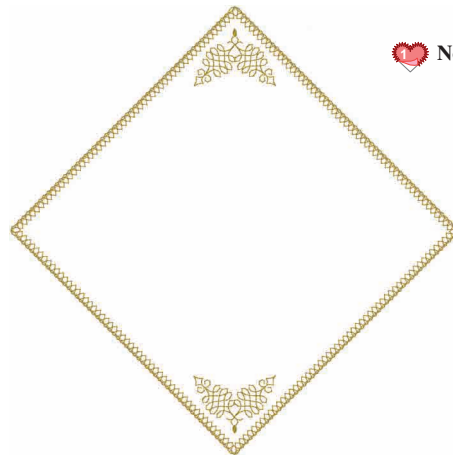

**No.15**

8 min	
1	-----x (001)
2	----- (001)
3	..... (328)
4	..... (328)
↕	236.7 mm
↔	236.0 mm



**No.11**

10 min	
1	(807)
↕	137.3 mm
↔	152.3 mm

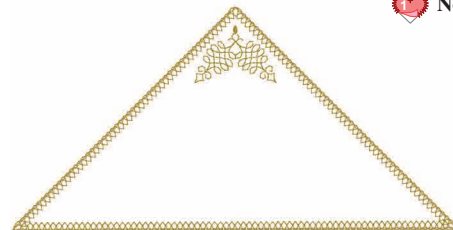

**No.16**

6 min	
1	-----x (001)
2	----- (001)
3	..... (328)
4	..... (328)
↕	118.6 mm
↔	235.9 mm



**No.12**

8 min	
1	(807)
↕	135.8 mm
↔	150.1 mm



**No.17**

6 min	
1	(001)
2	(017)
3	(206)
4	(900)
↕	38.8 mm
↔	54.8 mm



**No.19**

2 min	
1	(001)
2	(017)
3	(206)
4	(208)
5	(900)
↕	27.0 mm
↔	21.9 mm



**No.13**

8 min	
1	(807)
↕	136.8 mm
↔	170.9 mm



**No.18**

1 min	
1	(001)
2	(030)
3	(900)
↕	18.0 mm
↔	19.5 mm



**No.20**

11 min	
1	(010)
2	(205)
3	(339)
4	(001)
5	(017)
6	(058)
↕	83.3 mm
↔	59.7 mm

**Embroidery Pattern Color Change Table**  
**Tabla de cambio de color para patrones de bordado**  
**Tableau de changement de couleur des motifs de broderie**

**No.21** **2 min**

1	■ (900)
↕	40.5 mm
↔	90.3 mm



**No.27** **15 min**

1	■ (328)
↕	137.6 mm
↔	147.2 mm



**No.22** **13 min**

1	■ (707)
2	■ (817)
3	■ (707)
↕	195.6 mm
↔	160.0 mm



**No.28** **5 min**

1	■ (070)
↕	85.2 mm
↔	71.0 mm



**No.23** **5 min**

1	■ (817)
2	■ (707)
↕	81.8 mm
↔	111.8 mm



**No.29** **9 min**

1	■ (005)
2	■ (607)
3	■ (804)
4	■ (070)
5	■ (019)
↕	80.2 mm
↔	95.4 mm



**No.24** **3 min**

1	■ (707)
2	■ (817)
↕	39.4 mm
↔	136.7 mm



**No.30** **12 min**

1	■ (005)
2	■ (607)
3	■ (804)
4	■ (070)
5	■ (019)
↕	75.6 mm
↔	147.2 mm



**No.25** **13 min**

1	■ (005)
2	■ (019)
3	■ (405)
4	■ (542)
↕	65.6 mm
↔	173.4 mm



**No.26** **19 min**

1	■ (515)	6	■ (010)
2	■ (517)	7	■ (085)
3	■ (307)	8	■ (086)
4	■ (337)	9	■ (010)
5	■ (079)	10	■ (800)
↕ 78.2 mm ↔ 175.3 mm			



**No.31** **43 min**

1	■ (706)
2	■ (473)
3	■ (003)
4	■ (015)
5	■ (604)
6	■ (624)
7	■ (354)
8	■ (706)
9	■ (473)
10	■ (003)
11	■ (015)
12	■ (604)
13	■ (624)
14	■ (354)
↕	185.9 mm
↔	185.9 mm

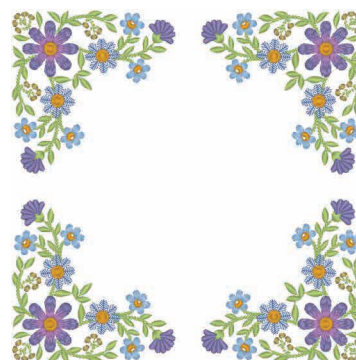

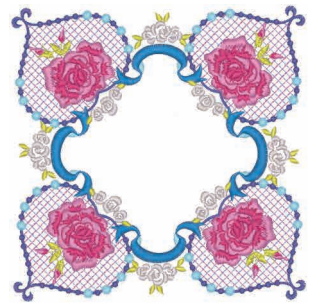

**No.32**      **41 min**

1	(804)
2	(810)
3	(607)
4	(017)
5	(019)
6	(085)
7	(086)
8	(027)
9	(124)
↓	156.0 mm
↔	155.1 mm

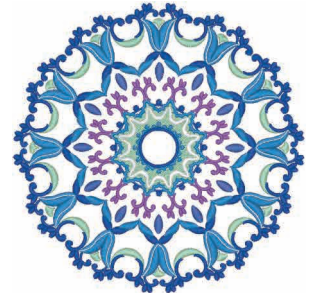

**No.33**      **40 min**

1	(612)
2	(405)
3	(542)
4	(001)
5	(019)
6	(405)
7	(542)
8	(405)
9	(019)
10	(001)
11	(070)
↓	153.0 mm
↔	153.5 mm

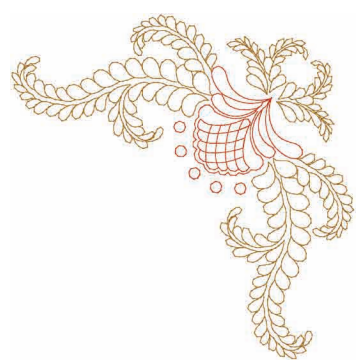

**No.34**      **4 min**

1	(030)
2	(323)
↓	181.2 mm
↔	180.4 mm

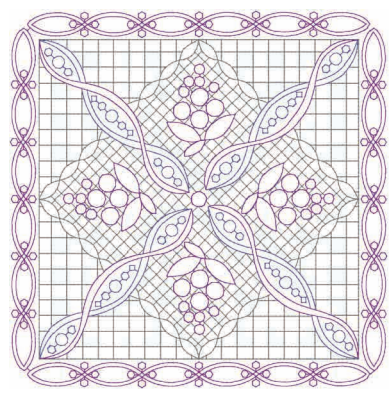

**No.35**      **25 min**

1	(817)
2	(620)
3	(817)
4	(620)
5	(607)
6	(817)
7	(620)
8	(607)
9	(817)
10	(620)
11	(607)
12	(620)
↓	199.0 mm
↔	199.0 mm

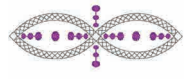

**No.36**      **2 min**

1	(817)
2	(620)
↓	32.2 mm
↔	91.0 mm

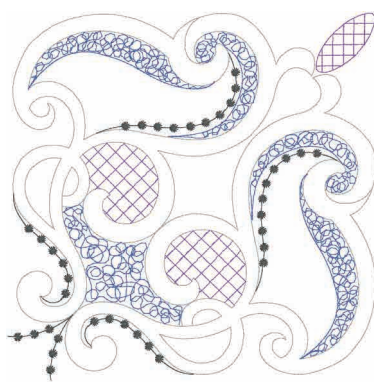

**No.37**      **12 min**

1	(005)
2	(070)
3	(704)
4	(612)
↓	194.2 mm
↔	194.2 mm

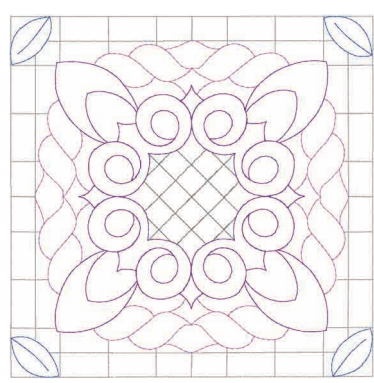

**No.38**      **14 min**

1	(817)
2	(005)
3	(810)
4	(620)
5	(070)
↓	191.2 mm
↔	191.2 mm

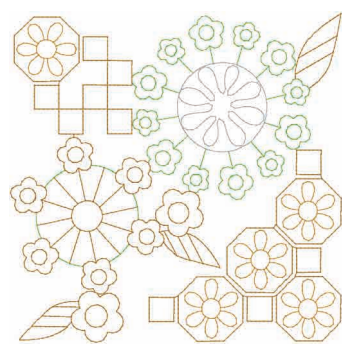

**No.39**      **12 min**

1	(509)
2	(005)
3	(323)
4	(209)
↓	173.6 mm
↔	174.0 mm

**Embroidery Pattern Color Change Table**  
**Tabla de cambio de color para patrones de bordado**  
**Tableau de changement de couleur des motifs de broderie**



**No.40**      **3 min**

1	(323)
2	(509)
↕	45.3 mm
↔	180.9 mm



**No.45**      **4 min**

1	(807)
↕	87.4 mm
↔	174.4 mm



**No.41**      **12 min**

1	(107)
2	(005)
3	(415)
4	(214)
↕	188.7 mm
↔	191.2 mm



**No.46**      **69 min**

1	(509)	21	(515)
2	(810)	22	(534)
3	(515)	23	(509)
4	(534)	24	(202)
5	(085)	25	(085)
6	(086)	26	(107)
7	(810)	27	(085)
8	(612)	28	(086)
9	(202)	29	(810)
10	(534)	30	(509)
11	(509)	31	(810)
12	(614)	32	(534)
13	(107)	33	(107)
14	(509)	34	(612)
15	(534)	35	(614)
16	(085)	36	(086)
17	(810)	37	(202)
18	(086)	38	(612)
19	(612)	39	(107)
20	(107)		
↕ 265.4 mm ↔ 156.3 mm			



**No.42**      **3 min**

1	(323)
↕	84.4 mm
↔	173.2 mm



**No.47**      **29 min**

1	(323)	15	(807)
2	(328)	16	(070)
3	(517)	17	(405)
4	(513)	18	(513)
5	(070)	19	(209)
6	(328)	20	(328)
7	(206)	21	(513)
8	(807)	22	(328)
9	(405)	23	(206)
10	(209)	24	(807)
11	(807)	25	(405)
12	(030)	26	(070)
13	(209)	27	(030)
14	(206)		
↕ 268.0 mm ↔ 148.2 mm			



**No.43**      **2 min**

1	(399)
↕	52.9 mm
↔	173.7 mm



**No.44**      **2 min**

1	(209)
↕	89.9 mm
↔	174.7 mm



**No.48**      **11 min**

1	(124)
2	(513)
3	(005)
4	(079)
5	(086)
6	(206)
↕	90.9 mm
↔	90.5 mm



No.49



36 min		
1 (124)	9 (124)	17 (206)
2 (513)	10 (079)	18 (513)
3 (005)	11 (086)	19 (005)
4 (079)	12 (124)	20 (124)
5 (086)	13 (513)	21 (079)
6 (206)	14 (005)	22 (086)
7 (513)	15 (079)	
8 (005)	16 (086)	

↓ 143.9 mm ↔ 246.0 mm

No.54

13 min	
1 (509)	
2 (030)	
3 (206)	
4 (126)	
5 (328)	
6 (337)	
7 (323)	
8 (017)	
9 (206)	
10 (126)	

↓ 73.2 mm  
↔ 93.0 mm



No.55

3 min	
1 (107)	

↓ 79.2 mm  
↔ 79.2 mm



No.50

13 min	
1 (509)	8 (086)
2 (206)	9 (502)
3 (001)	10 (509)
4 (124)	11 (001)
5 (017)	12 (017)
6 (502)	13 (086)
7 (509)	

↓ 68.1 mm ↔ 98.3 mm



No.56

16 min	
1 (517)	
2 (323)	
3 (214)	
4 (348)	
5 (800)	
6 (214)	
7 (330)	
8 (030)	
9 (214)	

↓ 88.9 mm  
↔ 112.0 mm



No.51

9 min	
1 (017)	
2 (001)	
3 (405)	

↓ 56.4 mm  
↔ 70.0 mm



No.52

9 min	
1 (030)	

↓ 76.8 mm  
↔ 77.6 mm



No.53

17 min	
1 (202)	10 (513)
2 (406)	11 (515)
3 (019)	12 (519)
4 (513)	13 (202)
5 (515)	14 (406)
6 (519)	15 (019)
7 (202)	16 (513)
8 (406)	17 (515)
9 (019)	18 (519)

↓ 76.8 mm ↔ 130.5 mm



No.57

37 min		
1 (399)	18 (058)	
2 (328)	19 (542)	
3 (206)	20 (399)	
4 (337)	21 (328)	
5 (339)	22 (206)	
6 (517)	23 (339)	
7 (328)	24 (542)	
8 (058)	25 (517)	
9 (542)	26 (058)	
10 (399)	27 (399)	
11 (058)	28 (206)	
12 (328)	29 (517)	
13 (517)	30 (339)	
14 (206)	31 (328)	
15 (339)	32 (058)	
16 (337)	33 (542)	
17 (542)		

↓ 148.1 mm ↔ 114.0 mm



**Embroidery Pattern Color Change Table**  
**Tabla de cambio de color para patrones de bordado**  
**Tableau de changement de couleur des motifs de broderie**



No.58

46 min									
1	(399)	14	(206)	27	(058)	15	(339)	28	(542)
2	(328)	16	(058)	29	(399)	17	(337)	30	(328)
3	(206)	18	(542)	31	(542)	19	(328)	32	(206)
4	(337)	20	(517)	33	(339)	21	(206)	34	(517)
5	(339)	22	(328)	35	(328)	23	(399)	36	(058)
6	(517)	24	(339)	37	(542)	25	(337)	38	(399)
7	(328)	26	(328)						
8	(399)								
9	(542)								
10	(058)								
11	(542)								
12	(399)								
13	(517)								
↓ 152.5 mm ↔ 239.9 mm									



No.62

8 min	
1	(405)
2	(328)
3	(107)
↓	88.2 mm
↔	92.2 mm



No.67

8 min	
1	(399)
2	(070)
3	(005)
4	(001)
↓	83.1 mm
↔	167.4 mm



No.63

6 min	
1	(030)
↓	77.8 mm
↔	75.2 mm



No.64

9 min	
1	(214)
2	(800)
↓	96.2 mm
↔	61.3 mm



No.68

4 min	
1	(399)
2	(070)
3	(005)
4	(399)
5	(001)
↓	74.2 mm
↔	92.7 mm



No.59

14 min					
1	(348)	8	(214)	2	(214)
2	(214)	9	(126)	3	(126)
3	(126)	10	(348)	4	(208)
4	(208)	11	(058)	5	(513)
5	(513)	12	(348)	6	(058)
6	(058)	13	(339)	7	(208)
↓ 55.9 mm ↔ 122.9 mm					



No.65

9 min	
1	(507)
2	(328)
3	(001)
4	(800)
5	(328)
↓	52.8 mm
↔	98.5 mm



No.69

8 min	
1	(542)
2	(323)
3	(415)
4	(323)
5	(542)
6	(323)
7	(415)
8	(323)
9	(415)
10	(323)
11	(406)
12	(205)
↓	91.6 mm
↔	90.1 mm



No.60

18 min					
1	(800)	8	(515)	2	(620)
2	(620)	9	(339)	3	(124)
3	(124)	10	(124)	4	(079)
4	(079)	11	(079)	5	(001)
5	(001)	12	(800)	6	(843)
6	(843)	13	(620)	7	(307)
7	(307)	14	(515)		
↓ 72.4 mm ↔ 95.5 mm					



No.66

12 min	
1	(507)
2	(328)
3	(001)
4	(800)
5	(328)
↓	58.6 mm
↔	205.4 mm



No.61

3 min	
1	(323)
2	(208)
3	(507)
4	(800)
↓	49.4 mm
↔	40.2 mm



**No.70**      **11 min**

1	(058)	7	(800)
2	(307)	8	(019)
3	(206)	9	(030)
4	(001)	10	(017)
5	(058)	11	(019)
6	(507)	12	(001)

↓ 75.1 mm ↔ 100.1 mm



**No.72**      **8 min**

1	(614)
2	(620)
3	(405)

↓ 82.4 mm  
↔ 91.2 mm



**No.74**      **3 min**

1	(707)
---	-------

↓ 75.0 mm  
↔ 43.3 mm



**No.71**      **19 min**

1	(399)
2	(348)
3	(507)
4	(800)
5	(348)
6	(507)
7	(800)
8	(348)

↓ 95.8 mm  
↔ 102.3 mm

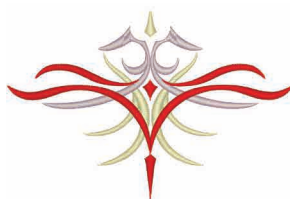

**No.73**      **7 min**

1	(843)
2	(399)
3	(800)

↓ 99.0 mm  
↔ 151.0 mm



**No.75**      **34 min**

1	(843)
2	(614)
3	(517)
4	(843)
5	(517)
6	(843)
7	(517)
8	(843)
9	(614)

↓ 154.1 mm  
↔ 118.7 mm

- **EXAMPLES:** You can separate embroidery design patterns and text.
- **EJEMPLOS:** puede bordar por separado patrones de diseño y texto.
- **EXEMPLES :** vous pouvez broder les motifs de dessin et le texte indépendamment.



**No.50**      **13 min**

1	(509)
2	(206)
3	(001)
4	(124)
5	(017)
6	(502)
7	(509)
8	(086)
9	(502)
10	(509)
11	(001)
12	(017)
13	(086)

↓ 68.1 mm  
↔ 98.3 mm



**No.59**      **14 min**

1	(348)
2	(214)
3	(126)
4	(208)
5	(513)
6	(058)
7	(208)
8	(214)
9	(126)
10	(348)
11	(058)
12	(348)
13	(339)

↓ 55.9 mm  
↔ 122.9 mm



**No.54**      **13 min**

1	(509)
2	(030)
3	(206)
4	(126)
5	(328)
6	(337)
7	(323)
8	(017)
9	(206)
10	(126)

↓ 73.2 mm  
↔ 93.0 mm



**No.70**      **11 min**

1	(058)
2	(307)
3	(206)
4	(001)
5	(058)
6	(507)
7	(800)
8	(019)
9	(030)
10	(017)
11	(019)
12	(001)

↓ 75.1 mm  
↔ 100.1 mm



Embroidery Pattern Color Change Table  
 Tabla de cambio de color para patrones de bordado  
 Tableau de changement de couleur des motifs de broderie

- ✦ Embroidery Patterns
- ✦ Patrones de bordado
- ✦ Motifs de broderie



**No.1** 251 min

1 (001)	6 (542)	11 (001)
2 (542)	7 (086)	12 (405)
3 (405)	8 (208)	13 (086)
4 (613)	9 (001)	14 (509)
5 (900)	10 (900)	15 (900)

↓ 266.2 mm ↔ 267.7 mm

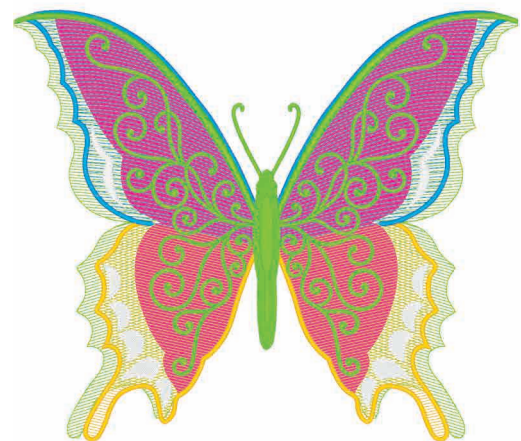

**No.3** 95 min

1 (513)	5 (001)	9 (209)
2 (086)	6 (509)	10 (019)
3 (209)	7 (513)	11 (001)
4 (019)	8 (086)	12 (509)

↓ 227.6 mm ↔ 266.2 mm



**No.2** 102 min

1 (206)	4 (900)
2 (900)	5 (019)
3 (206)	6 (900)

↓ 266.8 mm ↔ 267.3 mm

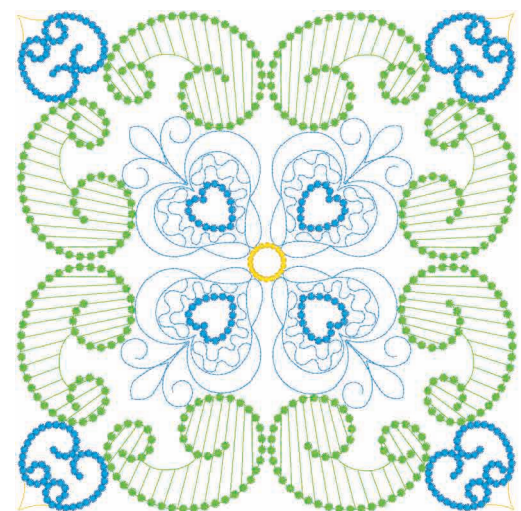

**No.4** 44 min

1 (509)
2 (019)
3 (126)

↓ 264.7 mm  
 ↔ 264.5 mm



**No.5**

101 min	
1	(843)
2	(330)
3	(843)
4	(330)
5	(800)
6	(107)
7	(307)
8	(800)
9	(107)
10	(307)
11	(800)
12	(107)
13	(307)
14	(206)
↓	265.7 mm
↔	266.8 mm

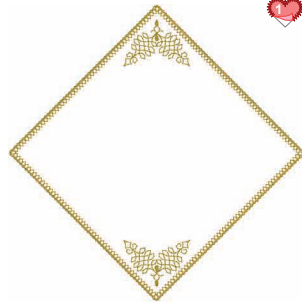

**No.9**

5 min	
1	(001)
2	(001)
3	(328)
4	(328)
↓	155.7 mm
↔	155.3 mm



**No.10**

3 min	
1	(001)
2	(001)
3	(328)
4	(328)
↓	78.1 mm
↔	155.1 mm



**No.6**

4 min	
1	(001)
2	(017)
3	(607)
4	(707)
↓	49.5 mm
↔	55.0 mm



**No.11**

43 min	
1	(017)
2	(900)
3	(612)
4	(800)
5	(900)
6	(126)
7	(001)
8	(206)
9	(900)
10	(206)
11	(126)
12	(206)
13	(800)
14	(005)
15	(900)
16	(607)
17	(126)
18	(612)
19	(900)
20	(126)
21	(800)
↓	339.2 mm
↔	234.3 mm



**No.13**

6 min	
1	(800)
2	(900)
↓	124.3 mm
↔	88.7 mm



**No.7**

12 min	
1	(001)
2	(348)
3	(339)
4	(058)
↓	57.2 mm
↔	48.1 mm

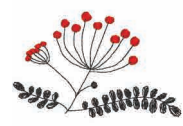

**No.14**

3 min	
1	(800)
2	(900)
↓	55.7 mm
↔	88.2 mm



**No.8**

8 min	
1	(339)
2	(515)
3	(517)
4	(612)
5	(001)
6	(079)
7	(030)
8	(206)
9	(209)
10	(707)
↓	59.9 mm
↔	56.2 mm



**No.15**

7 min	
1	(126)
2	(001)
3	(206)
4	(900)
↓	108.2 mm
↔	90.3 mm



**No.12**















2 min	
1	(017)
2	(900)
↓	51.6 mm
↔	61.5 mm



**No.16**

2 min	
1	(900)
↓	69.0 mm
↔	82.0 mm

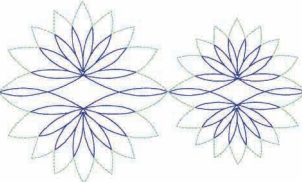
**Embroidery Pattern Color Change Table**  
**Tabla de cambio de color para patrones de bordado**  
**Tableau de changement de couleur des motifs de broderie**

	<b>No.17</b> <table border="1" style="width: 100%; border-collapse: collapse;"> <tr><td style="text-align: center;"><b>2 min</b></td></tr> <tr><td>1  (900)</td></tr> <tr><td>2  (126)</td></tr> <tr><td>↕ 46.5 mm</td></tr> <tr><td>↔ 74.5 mm</td></tr> </table>	<b>2 min</b>	1  (900)	2  (126)	↕ 46.5 mm	↔ 74.5 mm		<b>No.25</b> <table border="1" style="width: 100%; border-collapse: collapse;"> <tr><td style="text-align: center;"><b>6 min</b></td></tr> <tr><td>1  (900)</td></tr> <tr><td>↕ 62.4 mm</td></tr> <tr><td>↔ 123.6 mm</td></tr> </table>	<b>6 min</b>	1  (900)	↕ 62.4 mm	↔ 123.6 mm		
<b>2 min</b>														
1  (900)														
2  (126)														
↕ 46.5 mm														
↔ 74.5 mm														
<b>6 min</b>														
1  (900)														
↕ 62.4 mm														
↔ 123.6 mm														
	<b>No.18</b> <table border="1" style="width: 100%; border-collapse: collapse;"> <tr><td style="text-align: center;"><b>2 min</b></td></tr> <tr><td>1  (900)</td></tr> <tr><td>↕ 64.0 mm</td></tr> <tr><td>↔ 65.1 mm</td></tr> </table>	<b>2 min</b>	1  (900)	↕ 64.0 mm	↔ 65.1 mm		<b>No.26</b> <table border="1" style="width: 100%; border-collapse: collapse;"> <tr><td style="text-align: center;"><b>2 min</b></td></tr> <tr><td>1  (900)</td></tr> <tr><td>↕ 23.8 mm</td></tr> <tr><td>↔ 58.5 mm</td></tr> </table>	<b>2 min</b>	1  (900)	↕ 23.8 mm	↔ 58.5 mm			
<b>2 min</b>														
1  (900)														
↕ 64.0 mm														
↔ 65.1 mm														
<b>2 min</b>														
1  (900)														
↕ 23.8 mm														
↔ 58.5 mm														
	<b>No.19</b> <table border="1" style="width: 100%; border-collapse: collapse;"> <tr><td style="text-align: center;"><b>7 min</b></td></tr> <tr><td>1  (005)</td></tr> <tr><td>2  (206)</td></tr> <tr><td>3  (126)</td></tr> <tr><td>4  (900)</td></tr> <tr><td>↕ 90.9 mm</td></tr> <tr><td>↔ 125.9 mm</td></tr> </table>	<b>7 min</b>	1  (005)	2  (206)	3  (126)	4  (900)	↕ 90.9 mm	↔ 125.9 mm		<b>No.27</b> <table border="1" style="width: 100%; border-collapse: collapse;"> <tr><td style="text-align: center;"><b>6 min</b></td></tr> <tr><td>1  (900)</td></tr> <tr><td>↕ 65.3 mm</td></tr> <tr><td>↔ 172.5 mm</td></tr> </table>	<b>6 min</b>	1  (900)	↕ 65.3 mm	↔ 172.5 mm
<b>7 min</b>														
1  (005)														
2  (206)														
3  (126)														
4  (900)														
↕ 90.9 mm														
↔ 125.9 mm														
<b>6 min</b>														
1  (900)														
↕ 65.3 mm														
↔ 172.5 mm														
	<b>No.20</b> <table border="1" style="width: 100%; border-collapse: collapse;"> <tr><td style="text-align: center;"><b>4 min</b></td></tr> <tr><td>1  (206)</td></tr> <tr><td>2  (005)</td></tr> <tr><td>3  (900)</td></tr> <tr><td>↕ 80.9 mm</td></tr> <tr><td>↔ 86.8 mm</td></tr> </table>	<b>4 min</b>	1  (206)	2  (005)	3  (900)	↕ 80.9 mm	↔ 86.8 mm		<b>No.28</b> <table border="1" style="width: 100%; border-collapse: collapse;"> <tr><td style="text-align: center;"><b>1 min</b></td></tr> <tr><td>1  (900)</td></tr> <tr><td>↕ 18.9 mm</td></tr> <tr><td>↔ 62.7 mm</td></tr> </table>	<b>1 min</b>	1  (900)	↕ 18.9 mm	↔ 62.7 mm	
<b>4 min</b>														
1  (206)														
2  (005)														
3  (900)														
↕ 80.9 mm														
↔ 86.8 mm														
<b>1 min</b>														
1  (900)														
↕ 18.9 mm														
↔ 62.7 mm														
	<b>No.21</b> <table border="1" style="width: 100%; border-collapse: collapse;"> <tr><td style="text-align: center;"><b>1 min</b></td></tr> <tr><td>1  (900)</td></tr> <tr><td>↕ 48.4 mm</td></tr> <tr><td>↔ 83.6 mm</td></tr> </table>	<b>1 min</b>	1  (900)	↕ 48.4 mm	↔ 83.6 mm		<b>No.29</b> <table border="1" style="width: 100%; border-collapse: collapse;"> <tr><td style="text-align: center;"><b>6 min</b></td></tr> <tr><td>1  (330)</td></tr> <tr><td>2  (509)</td></tr> <tr><td>↕ 35.3 mm</td></tr> <tr><td>↔ 175.5 mm</td></tr> </table>	<b>6 min</b>	1  (330)	2  (509)	↕ 35.3 mm	↔ 175.5 mm		
<b>1 min</b>														
1  (900)														
↕ 48.4 mm														
↔ 83.6 mm														
<b>6 min</b>														
1  (330)														
2  (509)														
↕ 35.3 mm														
↔ 175.5 mm														
	<b>No.22</b> <table border="1" style="width: 100%; border-collapse: collapse;"> <tr><td style="text-align: center;"><b>5 min</b></td></tr> <tr><td>1  (607)</td></tr> <tr><td>2  (126)</td></tr> <tr><td>3  (900)</td></tr> <tr><td>4  (800)</td></tr> <tr><td>↕ 93.4 mm</td></tr> <tr><td>↔ 142.4 mm</td></tr> </table>	<b>5 min</b>	1  (607)	2  (126)	3  (900)	4  (800)	↕ 93.4 mm	↔ 142.4 mm		<b>No.30</b> <table border="1" style="width: 100%; border-collapse: collapse;"> <tr><td style="text-align: center;"><b>2 min</b></td></tr> <tr><td>1  (900)</td></tr> <tr><td>↕ 40.6 mm</td></tr> <tr><td>↔ 74.9 mm</td></tr> </table>	<b>2 min</b>	1  (900)	↕ 40.6 mm	↔ 74.9 mm
<b>5 min</b>														
1  (607)														
2  (126)														
3  (900)														
4  (800)														
↕ 93.4 mm														
↔ 142.4 mm														
<b>2 min</b>														
1  (900)														
↕ 40.6 mm														
↔ 74.9 mm														
	<b>No.23</b> <table border="1" style="width: 100%; border-collapse: collapse;"> <tr><td style="text-align: center;"><b>1 min</b></td></tr> <tr><td>1  (900)</td></tr> <tr><td>↕ 9.5 mm</td></tr> <tr><td>↔ 48.4 mm</td></tr> </table>	<b>1 min</b>	1  (900)	↕ 9.5 mm	↔ 48.4 mm		<b>No.31</b> <table border="1" style="width: 100%; border-collapse: collapse;"> <tr><td style="text-align: center;"><b>5 min</b></td></tr> <tr><td>1  (406)</td></tr> <tr><td>2  (542)</td></tr> <tr><td>↕ 95.8 mm</td></tr> <tr><td>↔ 162.3 mm</td></tr> </table>	<b>5 min</b>	1  (406)	2  (542)	↕ 95.8 mm	↔ 162.3 mm		
<b>1 min</b>														
1  (900)														
↕ 9.5 mm														
↔ 48.4 mm														
<b>5 min</b>														
1  (406)														
2  (542)														
↕ 95.8 mm														
↔ 162.3 mm														
	<b>No.24</b> <table border="1" style="width: 100%; border-collapse: collapse;"> <tr><td style="text-align: center;"><b>1 min</b></td></tr> <tr><td>1  (900)</td></tr> <tr><td>↕ 49.2 mm</td></tr> <tr><td>↔ 48.7 mm</td></tr> </table>	<b>1 min</b>	1  (900)	↕ 49.2 mm	↔ 48.7 mm		<b>No.32</b> <table border="1" style="width: 100%; border-collapse: collapse;"> <tr><td style="text-align: center;"><b>8 min</b></td></tr> <tr><td>1  (900)</td></tr> <tr><td>2  (085)</td></tr> <tr><td>3  (086)</td></tr> <tr><td>4  (807)</td></tr> <tr><td>↕ 47.9 mm</td></tr> <tr><td>↔ 161.3 mm</td></tr> </table>	<b>8 min</b>	1  (900)	2  (085)	3  (086)	4  (807)	↕ 47.9 mm	↔ 161.3 mm
<b>1 min</b>														
1  (900)														
↕ 49.2 mm														
↔ 48.7 mm														
<b>8 min</b>														
1  (900)														
2  (085)														
3  (086)														
4  (807)														
↕ 47.9 mm														
↔ 161.3 mm														



<b>No.33</b>	
<b>7 min</b>	
1	(005)
2	(406)
↓	41.8 mm
↔	175.3 mm



<b>No.34</b>	
<b>4 min</b>	
1	(348)
2	(399)
3	(085)
4	(124)
↓	41.4 mm
↔	49.3 mm



<b>No.35</b>	
<b>15 min</b>	
1	(348)
2	(124)
3	(085)
4	(399)
↓	88.1 mm
↔	157.9 mm



<b>No.36</b>	
<b>14 min</b>	
1	(348)
2	(085)
3	(124)
4	(399)
↓	67.0 mm
↔	175.0 mm



<b>No.37</b>	
<b>11 min</b>	
1	(328)
↓	43.6 mm
↔	175.4 mm



<b>No.38</b>	
<b>11 min</b>	
1	(330)
2	(800)
↓	57.4 mm
↔	175.3 mm



<b>No.39</b>	
<b>11 min</b>	
1	(330)
2	(800)
↓	93.1 mm
↔	174.3 mm



<b>No.40</b>	
<b>24 min</b>	
1	(399)
2	(804)
↓	186.8 mm
↔	160.1 mm



<b>No.41</b>	
<b>15 min</b>	
1	(399)
2	(804)
↓	84.6 mm
↔	143.0 mm



<b>No.42</b>	
<b>12 min</b>	
1	(399)
2	(804)
↓	48.4 mm
↔	188.5 mm



<b>No.43</b>	
<b>4 min</b>	
1	(515)
2	(337)
↓	24.4 mm
↔	175.5 mm



<b>No.44</b>	
<b>22 min</b>	
1	(810)
2	(804)
3	(509)
4	(612)
5	(807)
6	(085)
↓	93.7 mm
↔	173.5 mm



<b>No.45</b>	
<b>9 min</b>	
1	(070)
↓	64.1 mm
↔	86.9 mm



<b>No.46</b>	
<b>19 min</b>	
1	(070)
2	(017)
3	(007)
4	(399)
↓	95.7 mm
↔	174.6 mm

**Embroidery Pattern Color Change Table**  
**Tabla de cambio de color para patrones de bordado**  
**Tableau de changement de couleur des motifs de broderie**

**No.47**

8 min	
1	(017)
2	(070)
3	(399)
4	(007)
↕	38.2 mm
↔	88.2 mm



**No.51**

3 min	
1	(517)
2	(208)
3	(800)
↕	123.9 mm
↔	59.4 mm

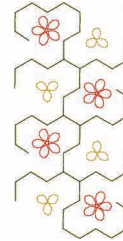

**No.48**

19 min	
1	(001)
2	(019)
3	(509)
4	(612)
5	(804)
6	(017)
7	(001)
8	(202)
↕	69.2 mm
↔	171.4 mm



**No.52**

3 min	
1	(214)
2	(330)
↕	95.3 mm
↔	83.5 mm



**No.53**

2 min	
1	(330)
↕	44.2 mm
↔	162.8 mm



**No.49**

44 min	
1	(613)
2	(001)
3	(086)
4	(542)
5	(613)
6	(001)
7	(086)
8	(542)
9	(613)
10	(001)
11	(086)
12	(542)
13	(613)
14	(001)
15	(086)
16	(542)
↕	194.0 mm
↔	194.0 mm



**No.54**

25 min	
1	(107)
2	(086)
↕	148.2 mm
↔	195.4 mm



**No.55**

24 min	
1	(405)
2	(420)
↕	148.2 mm
↔	195.4 mm



**No.50**

8 min	
1	(107)
2	(007)
3	(107)
↕	194.4 mm
↔	193.6 mm

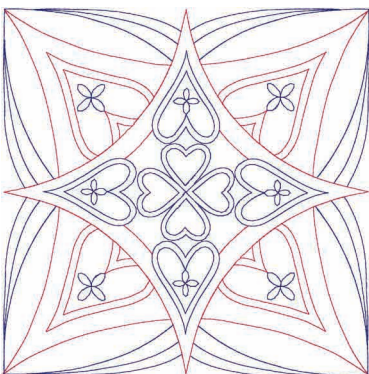

**No.56**

25 min	
1	(517)
2	(515)
↕	148.2 mm
↔	195.4 mm





**No.57**

25 min	
1	(007)
2	(405)
↕	148.2 mm
↔	195.4 mm

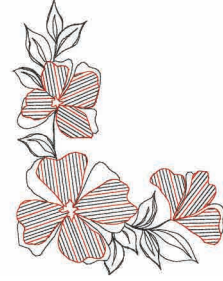

**No.64**

5 min	
1	(900)
2	(800)
↕	145.6 mm
↔	112.0 mm



**No.58**

6 min	
1	(030)
↕	67.2 mm
↔	174.3 mm



**No.65**

12 min	
1	(030)
2	(209)
3	(208)
4	(206)
5	(202)
6	(900)
↕	50.9 mm
↔	74.5 mm

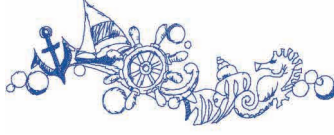

**No.59**

6 min	
1	(405)
↕	67.7 mm
↔	173.5 mm



**No.60**

9 min	
1	(517)
↕	70.6 mm
↔	175.4 mm



**No.66**

33 min					
1	(348)	11	(517)	21	(348)
2	(214)	12	(348)	22	(333)
3	(515)	13	(214)	23	(517)
4	(214)	14	(333)	24	(348)
5	(333)	15	(328)	25	(214)
6	(517)	16	(323)	26	(515)
7	(323)	17	(515)	27	(328)
8	(058)	18	(214)	28	(323)
9	(348)	19	(517)	29	(058)
10	(515)	20	(323)	30	(214)
↕ 123.4 mm			↔ 123.6 mm		



**No.61**

7 min	
1	(817)
↕	76.8 mm
↔	174.2 mm



**No.67**

5 min	
1	(001)
2	(800)
3	(817)
4	(214)
5	(209)
6	(900)
↕	60.8 mm
↔	30.4 mm



**No.62**

7 min			
1	(027)	7	(058)
2	(515)	8	(027)
3	(339)	9	(339)
4	(810)	10	(070)
5	(010)	11	(058)
6	(070)		
↕ 82.1 mm		↔ 69.9 mm	



**No.68**

3 min	
1	(800)
2	(399)
3	(808)
↕	42.6 mm
↔	93.6 mm



**No.63**

7 min			
1	(027)	6	(208)
2	(534)	7	(010)
3	(058)	8	(007)
4	(107)	9	(058)
5	(810)		
↕ 93.8 mm		↔ 66.9 mm	



**No.69**

7 min	
1	(019)
2	(017)
3	(019)
↕	69.9 mm
↔	67.1 mm

**Embroidery Pattern Color Change Table**  
**Tabla de cambio de color para patrones de bordado**  
**Tableau de changement de couleur des motifs de broderie**

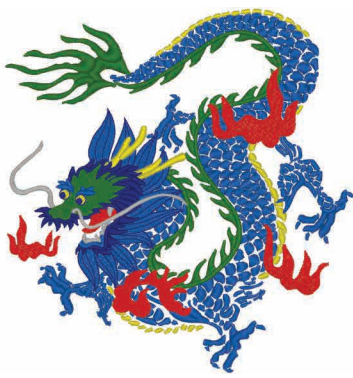

**No.70**      **57 min**

1	Blue (420)
2	Green (515)
3	Yellow (206)
4	Blue (420)
5	Dark Blue (007)
6	Red (800)
7	Green (515)
8	Yellow (206)
9	Dark Blue (007)
10	Grey (005)
11	Blue (420)
12	Red (800)
↓ 192.2 mm	
↔ 184.1 mm	

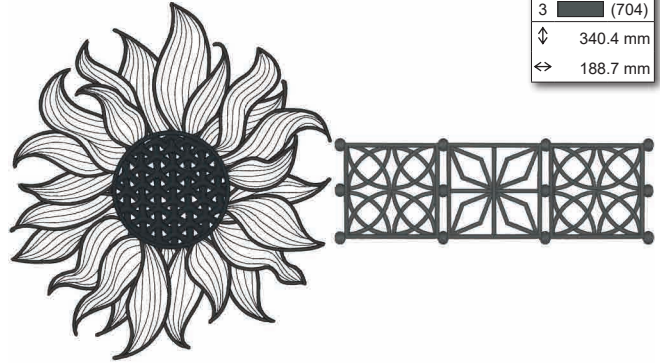

● **No.73**      **45 min**

1	Black (900)
2	Dark Grey (707)
3	Grey (704)
↓ 340.4 mm	
↔ 188.7 mm	



**No.71**      **59 min**

1	Light Green (843)	11	Light Green (843)
2	Dark Green (517)	12	Dark Green (517)
3	Light Green (843)	13	Light Green (843)
4	Dark Green (517)	14	Dark Green (517)
5	Light Green (843)	15	Light Green (843)
6	Dark Green (517)	16	Pink (107)
7	Light Green (843)	17	Light Green (843)
8	Pink (107)	18	Pink (107)
9	Light Green (843)	19	Purple (614)
10	Dark Green (517)	20	Dark Green (517)
↓ 251.0 mm ↔ 107.0 mm			

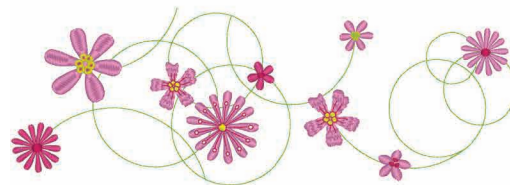

**No.74**      **16 min**

1	Light Green (513)
2	White (001)
3	Pink (085)
4	Yellow (206)
5	Pink (086)
6	Pink (107)
7	Yellow (206)
8	Light Green (513)
9	Pink (085)
10	Yellow (206)
11	Pink (107)
12	Light Green (513)
13	Yellow (206)
↓ 93.1 mm	
↔ 267.0 mm	



● **No.72**      **64 min**

1	White (001)	11	Blue (405)	21	Grey (005)
2	Red (800)	12	White (001)	22	Dark Blue (007)
3	Blue (405)	13	Grey (005)	23	Blue (405)
4	Dark Blue (007)	14	White (001)	24	White (001)
5	Grey (005)	15	Blue (405)	25	Grey (005)
6	Blue (405)	16	Dark Blue (007)	26	White (001)
7	White (001)	17	Grey (005)	27	Blue (406)
8	Dark Blue (007)	18	Blue (405)	28	Dark Blue (007)
9	Grey (005)	19	White (001)	29	Grey (005)
10	Dark Blue (007)	20	Dark Blue (007)		
↓ 346.0 mm ↔ 119.6 mm					



● **No.75**      **31 min**

1	Light Green (542)
2	Blue (019)
3	Dark Blue (007)
4	Grey (399)
5	Pink (810)
6	Blue (019)
7	Light Green (542)
8	Pink (810)
9	Dark Blue (007)
↓ 287.2 mm	
↔ 94.4 mm	



- ✂ Embroidery Patterns
- ✂ Patrones de bordado
- ✂ Motifs de broderie



● No.1

50 min	
1	(001)
2	(205)
3	(206)
4	(208)
5	(513)
6	(515)
7	(513)
8	(206)
9	(001)
10	(205)
11	(206)
12	(208)
13	(513)
14	(515)
15	(206)
16	(513)
↓	339.3 mm
↔	130.2 mm

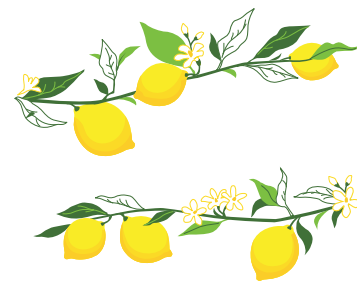
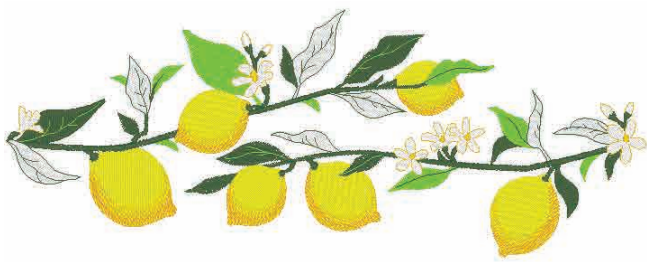

No.2

27 min	
1	(001)
2	(205)
3	(206)
4	(208)
5	(513)
6	(515)
7	(206)
8	(513)
9	(515)
↓	130.6 mm
↔	129.6 mm



No.4

36 min	
1	(030)
2	(800)
3	(206)
4	(001)
5	(206)
6	(030)
7	(017)
8	(206)
9	(030)
10	(704)
11	(001)
12	(206)
13	(704)
↓	128.6 mm
↔	129.3 mm

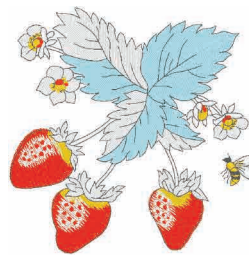

● No.3

99 min	
1	(030)
2	(800)
3	(206)
4	(001)
5	(206)
6	(030)
7	(017)
8	(704)
9	(030)
10	(800)
11	(206)
12	(001)
13	(206)
14	(030)
15	(206)
16	(030)
17	(017)
18	(704)
19	(001)
20	(206)
21	(704)
↓	336.0 mm
↔	139.1 mm

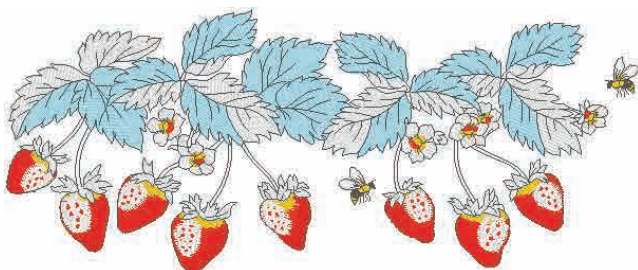



**Embroidery Pattern Color Change Table**  
**Tabla de cambio de color para patrones de bordado**  
**Tableau de changement de couleur des motifs de broderie**



● No.5

50 min	
1	(817)
2	(900)
3	(542)
4	(017)
↓	339.7 mm
↔	159.9 mm

● No.10

23 min	
1	(005)
2	(086)
↓	338.4 mm
↔	159.9 mm



No.6

41 min	
1	(817)
2	(900)
3	(017)
4	(542)
5	(017)
6	(001)
7	(542)
↓	200.3 mm
↔	159.8 mm

No.11

13 min	
1	(005)
2	(086)
↓	159.7 mm
↔	159.7 mm



No.7

16 min	
1	(900)
2	(542)
3	(017)
↓	75.3 mm
↔	88.2 mm

No.12

49 min	
1	(328)
2	(030)
3	(800)
4	(328)
↓	218.7 mm
↔	206.8 mm



● No.8

14 min	
1	(058)
2	(206)
3	(513)
↓	338.8 mm
↔	131.8 mm

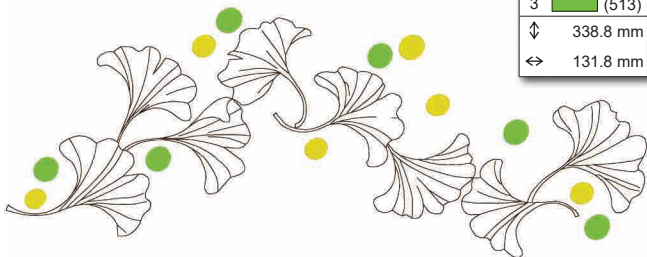

No.9

7 min	
1	(058)
2	(513)
3	(206)
↓	133.2 mm
↔	132.6 mm



No.13

16 min	
1	(534)
2	(328)
3	(030)
4	(800)
↓	115.1 mm
↔	103.6 mm





● No.14

49 min



1	(534)
2	(415)
3	(800)
4	(328)
5	(030)
6	(800)
7	(328)
8	(800)
↓	337.9 mm
↔	124.6 mm

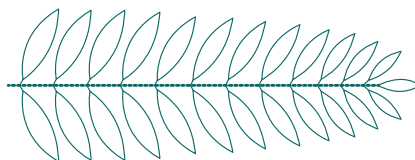

No.15

91 min



1	(001)
2	(328)
3	(399)
4	(534)
5	(800)
6	(328)
7	(406)
8	(534)
9	(800)
10	(534)
11	(323)
12	(328)
↓	261.9 mm
↔	226.6 mm

● No.16

65 min



1	(328)	15	(323)
2	(406)	16	(328)
3	(399)	17	(001)
4	(328)	18	(328)
5	(800)	19	(800)
6	(328)	20	(323)
7	(534)	21	(001)
8	(001)	22	(328)
9	(328)	23	(800)
10	(406)	24	(534)
11	(001)	25	(323)
12	(328)	26	(800)
13	(534)	27	(328)
14	(328)		
↓ 334.8 mm ↔ 156.5 mm			



No.17

34 min



1	(001)
2	(399)
3	(406)
4	(328)
5	(534)
6	(800)
7	(399)
8	(800)
9	(328)
10	(323)
↓	156.5 mm
↔	156.5 mm

No.18

32 min



1	(001)
2	(399)
3	(534)
4	(328)
5	(800)
6	(328)
7	(323)
8	(406)
9	(399)
10	(800)
11	(328)
12	(323)
↓	156.0 mm
↔	157.6 mm

**Embroidery Pattern Color Change Table**  
**Tabla de cambio de color para patrones de bordado**  
**Tableau de changement de couleur des motifs de broderie**



● No.19

96 min			
1	(001)	9	(001)
2	(399)	10	(399)
3	(534)	11	(328)
4	(328)	12	(534)
5	(800)	13	(800)
6	(406)	14	(406)
7	(328)	15	(323)
8	(323)	16	(328)
↕ 338.7 mm ↔ 156.4 mm			



● No.20

85 min	
1	(214)
2	(019)
3	(406)
4	(001)
5	(007)
6	(086)
7	(900)
8	(513)
9	(515)
10	(900)
11	(086)
12	(900)
13	(534)
14	(214)
↕ 396.6 mm	
↔ 266.3 mm	



No.21

5 min	
1	(534)
2	(214)
↕ 29.0 mm	
↔ 169.0 mm	



No.22

79 min	
1	(900)
2	(001)
3	(807)
4	(900)
5	(027)
6	(517)
7	(900)
8	(001)
9	(534)
10	(406)
11	(900)
12	(001)
13	(337)
14	(339)
15	(900)
↕ 247.5 mm	
↔ 256.2 mm	





**No.23**

<b>8 min</b>	
1	(209)
↕	387.9 mm
↔	193.5 mm

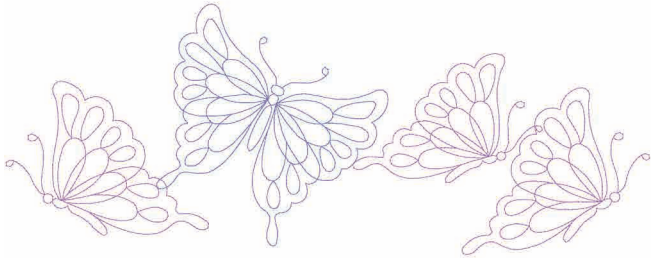
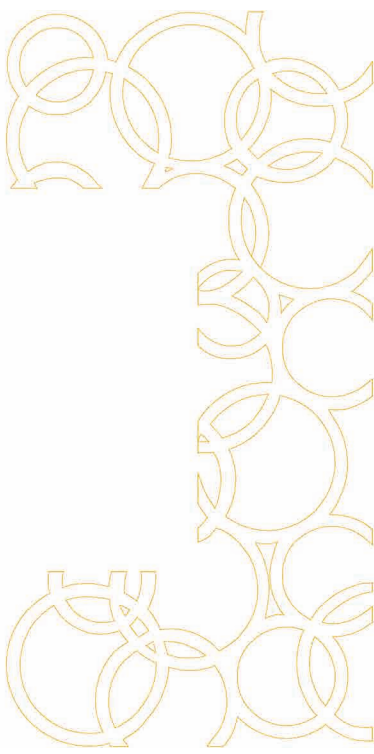

● **No.26**

<b>10 min</b>	
1	(612)
2	(607)
3	(612)
↕	340.2 mm
↔	132.1 mm

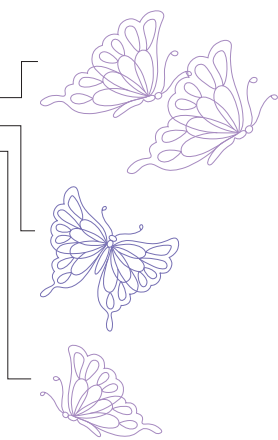

**No.24**

<b>17 min</b>	
1	(209)
2	(030)
3	(328)
4	(209)
↕	194.0 mm
↔	194.0 mm

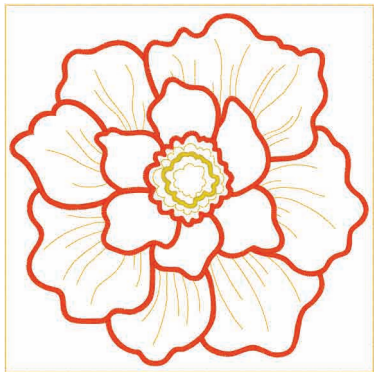

**No.27**

<b>6 min</b>	
1	(607)
↕	136.7 mm
↔	136.7 mm

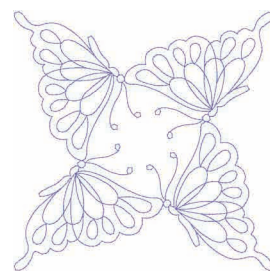

**No.25**

<b>14 min</b>	
1	(542)
2	(612)
3	(607)
↕	194.0 mm
↔	194.0 mm

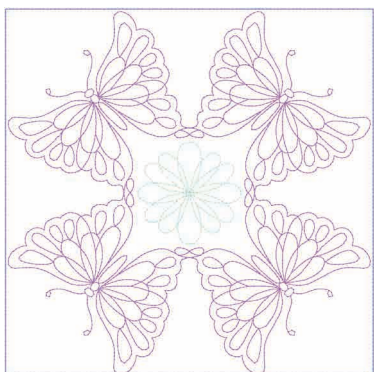

**Embroidery Pattern Color Change Table**  
**Tabla de cambio de color para patrones de bordado**  
**Tableau de changement de couleur des motifs de broderie**



No.28

56 min	
1	(515)
2	(517)
3	(330)
4	(515)
5	(707)
6	(126)
7	(843)
8	(030)
9	(330)
10	(843)
11	(030)
12	(707)
13	(843)
14	(405)
15	(534)
16	(707)
↕	272.2 mm
↔	236.4 mm



No.29

43 min	
1	(704)
2	(534)
3	(330)
4	(515)
5	(704)
6	(330)
7	(534)
8	(517)
9	(079)
10	(085)
11	(086)
12	(079)
13	(900)
14	(079)
15	(085)
16	(086)
17	(079)
18	(900)
↕	340.1 mm
↔	157.4 mm



No.30

20 min	
1	(843)
2	(704)
3	(330)
4	(517)
5	(704)
6	(843)
7	(126)
8	(206)
9	(534)
10	(900)
↕	156.9 mm
↔	157.9 mm



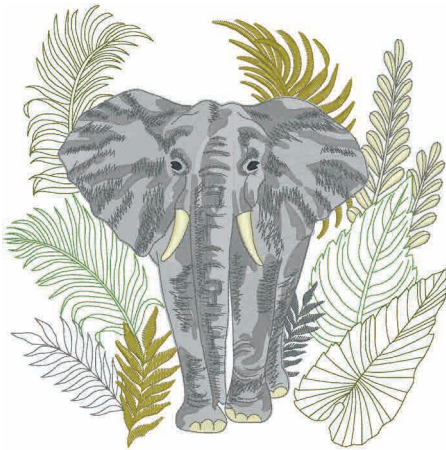

**No.31** 111 min

1	(330)
2	(517)
3	(843)
4	(704)
5	(515)
6	(517)
7	(704)
8	(515)
9	(704)
10	(330)
11	(005)
12	(843)
13	(817)
14	(704)
15	(707)
↓	233.5 mm
↔	234.3 mm

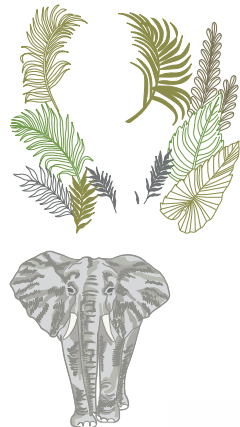

**No.34** 7 min

1	(214)
2	(214)
3	(330)
4	(330)
5	(214)
↓	67.1 mm
↔	70.9 mm



**No.35** 19 min

1	(328)
↓	174.8 mm
↔	174.8 mm



**No.32** 18 min

1	(517)
2	(001)
3	(214)
4	(328)
5	(323)
6	(900)
7	(339)
↓	109.8 mm
↔	128.3 mm



**No.36** 8 min

1	(900)
2	(415)
↓	154.4 mm
↔	127.3 mm



**No.33** 57 min

1	(517)
2	(001)
3	(328)
4	(323)
5	(900)
↓	337.1 mm
↔	162.5 mm



**No.37** 2 min

1	(704)
↓	38.4 mm
↔	139.5 mm



**No.38** 2 min

1	(704)
↓	114.6 mm
↔	115.0 mm

Embroidery Pattern Color Change Table  
 Tabla de cambio de color para patrones de bordado  
 Tableau de changement de couleur des motifs de broderie



**No.39**

12 min	
1	(328)
2	(107)
↕	391.7 mm
↔	194.3 mm

**No.43**

5 min	
1	(030)
2	(515)
3	(328)
↕	334.1 mm
↔	132.7 mm

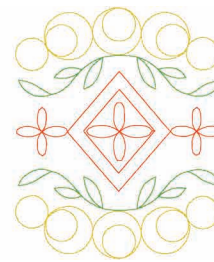
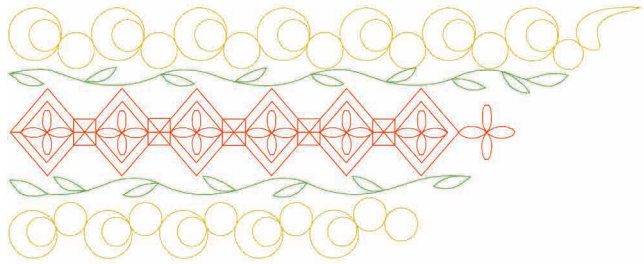

**No.44**

2 min	
1	(030)
2	(515)
3	(328)
↕	132.5 mm
↔	109.0 mm

**No.40**

3 min	
1	(107)
↕	339.9 mm
↔	98.8 mm

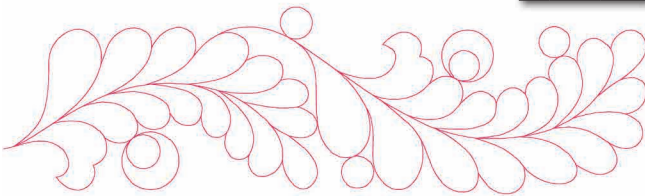

**No.45**

11 min	
1	(807)
2	(817)
↕	234.3 mm
↔	203.5 mm

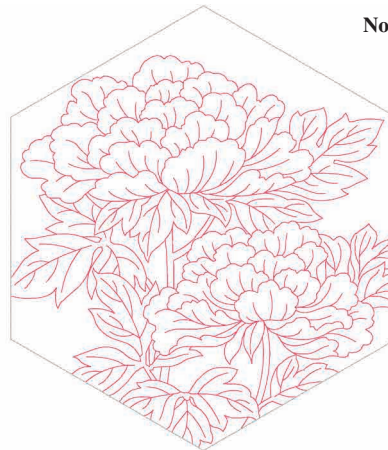

**No.41**

1 min	
1	(107)
↕	97.7 mm
↔	97.8 mm

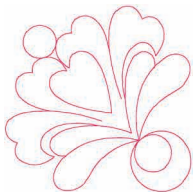

**No.42**

8 min	
1	(405)
2	(515)
3	(030)
↕	200.7 mm
↔	200.6 mm

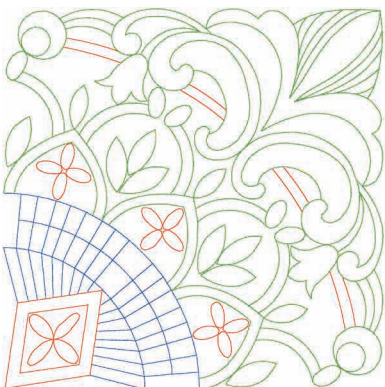

**No.46**

13 min	
1	(613)
2	(206)
3	(817)
↕	234.3 mm
↔	203.5 mm

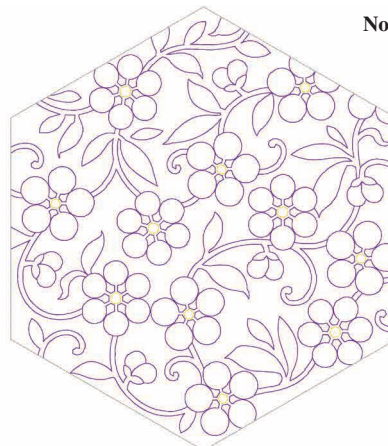



No.47

14 min	
1	(607)
2	(804)
3	(086)
4	(810)
5	(328)
6	(348)
↕	396.1 mm
↔	204.9 mm

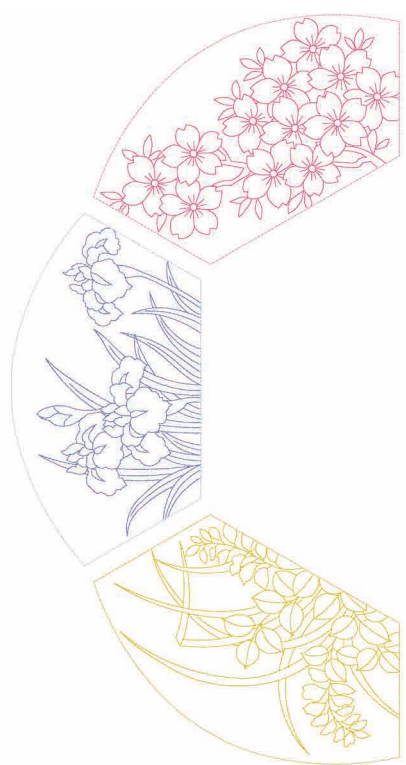

No.49

4 min	
1	(406)
↕	375.2 mm
↔	250.1 mm

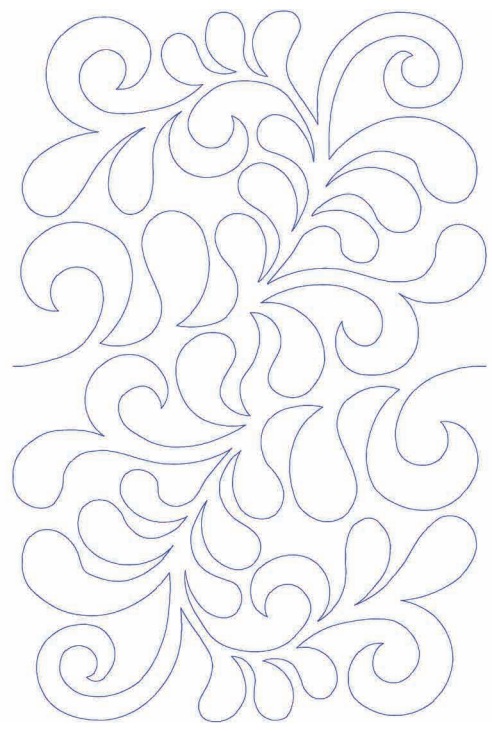

No.48

15 min	
1	(607)
2	(804)
3	(328)
4	(348)
5	(086)
6	(810)
↕	396.1 mm
↔	204.9 mm

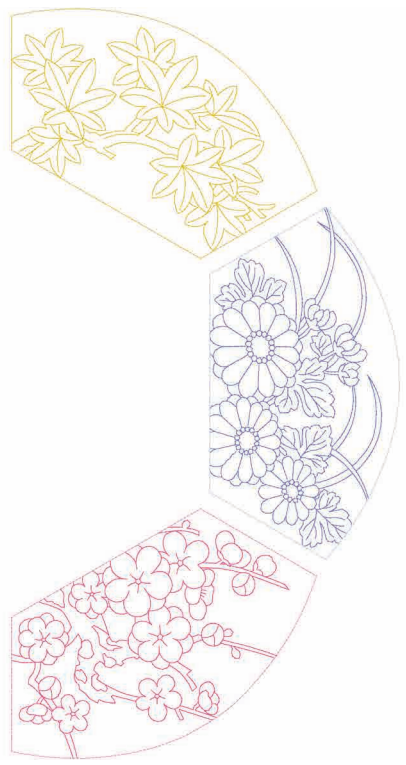

No.50

3 min	
1	(507)
↕	374.2 mm
↔	250.1 mm

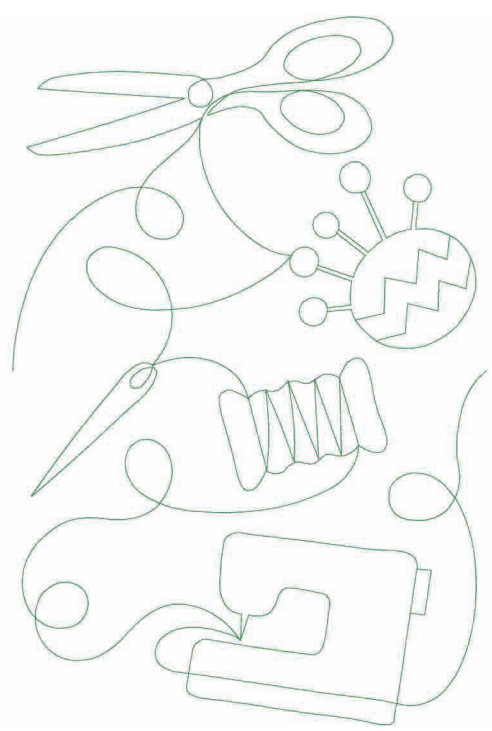



**Embroidery Pattern Color Change Table**  
**Tabla de cambio de color para patrones de bordado**  
**Tableau de changement de couleur des motifs de broderie**

- ❖ Large Appliqué Patterns
- ❖ Patrones de applique grandes
- ❖ Grands motifs d'appliqués



- 2 For an alternative method of appliqué, do not use the cut step. Hoop the background fabric and lay the appliqué fabric on top. Stitch the placement stitch and trim the top fabric in the hoop before the tack down stitch. Keep the base fabric in the frame until a sequence of all items is completed.
- 2 Para un método alternativo para crear apliques, no utilice el paso de corte. Enrolle la tela de fondo y coloque la tela con applique encima. Cosa la puntada de colocación y recorte la tela superior en el aro antes de la puntada de hilvanado. Mantenga el tejido base en el bastidor hasta que se complete una secuencia de todos los elementos.
- 2 Pour une méthode alternative de création d'appliqué, ne brodez pas l'étape de découpe. Placez le tissu de base dans le cadre et posez le tissu d'appliqué par-dessus. Brodez le point de positionnement et coupez le tissu supérieur dans le cadre avant le point de recouvrement de l'appliqué. Gardez le tissu de base dans le cadre jusqu'à ce que la séquence de tous les éléments soit terminée.



**No.1** 2 **40 min**

1	---x (005)
2	--- (005)
3	~~~~~ (005)
4	■ (005)
5	---x (079)
6	--- (079)
7	~~~~~ (079)
8	■ (079)
9	---x (017)
10	--- (017)
11	~~~~~ (017)
12	■ (017)
13	■ (534)
14	■ (513)
15	■ (208)
16	■ (124)
17	■ (079)
18	■ (086)
19	■ (005)
20	■ (017)
21	■ (812)
↕	206.7 mm
↔	239.8 mm



Stitch this on the background fabric for placement purposes.  
Cósalo en la tela de fondo con el fin de colocarlo.  
Brodez cette étape sur le tissu de base pour les positionner.

↓

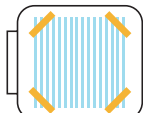

Lay the appliqué fabric on top so that it overlaps the placement stitch. Then sew next color.  
Coloque la tela con applique en la parte superior de manera que se superponga a la puntada de colocación. Luego cosa el siguiente color.  
Posez le tissu d'appliqué par-dessus de façon à ce qu'il chevauche le point de positionnement. Brodez ensuite la couleur suivante.

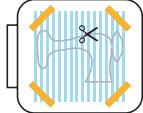

Keep fabric in hoop, remove hoop from machine, trim excess fabric from appliqué fabric. Then sew next color.  
Mantenga la tela en el aro, retire el aro de la máquina y recorte el exceso de tela de la tela con applique. Luego cosa el siguiente color.  
Maintenez le tissu dans le cadre, retirez le cadre de la machine, et coupez l'excédent de tissu d'appliqué. Brodez ensuite la couleur suivante.

↓

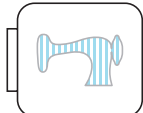

~~~~~ stitch will secure appliqué fabric.  
La puntada ~~~~~ asegurará la tela con applique.  
Le point ~~~~~ permet de fixer le tissu d'appliqué.



**No.2** 44 min



|    |              |
|----|--------------|
| 1  | -----x (058) |
| 2  | ----- (058)  |
| 3  | ..... (058)  |
| 4  | █ (058)      |
| 5  | █ (328)      |
| 6  | █ (208)      |
| 7  | █ (126)      |
| 8  | █ (209)      |
| 9  | █ (208)      |
| 10 | █ (337)      |
| 11 | █ (869)      |
| 12 | █ (515)      |
| 13 | █ (517)      |
| ↓  | 207.3 mm     |
| ↔  | 239.5 mm     |

**No.4** 40 min



|    |              |
|----|--------------|
| 1  | -----x (027) |
| 2  | ----- (027)  |
| 3  | ..... (027)  |
| 4  | █ (027)      |
| 5  | █ (804)      |
| 6  | █ (214)      |
| 7  | █ (085)      |
| 8  | -----x (085) |
| 9  | ----- (085)  |
| 10 | ..... (085)  |
| 11 | █ (085)      |
| 12 | -----x (812) |
| 13 | ----- (812)  |
| 14 | ..... (812)  |
| 15 | █ (812)      |
| 16 | -----x (124) |
| 17 | ----- (124)  |
| 18 | ..... (124)  |
| 19 | █ (124)      |
| 20 | █ (323)      |
| 21 | █ (001)      |
| 22 | █ (502)      |
| 23 | █ (019)      |
| ↓  | 236.2 mm     |
| ↔  | 192.0 mm     |

**No.3** 38 min



|    |              |    |              |
|----|--------------|----|--------------|
| 1  | -----x (214) | 16 | -----x (323) |
| 2  | ----- (214)  | 17 | ----- (323)  |
| 3  | ..... (214)  | 18 | ..... (323)  |
| 4  | █ (214)      | 19 | █ (323)      |
| 5  | -----x (085) | 20 | -----x (001) |
| 6  | ----- (085)  | 21 | ----- (001)  |
| 7  | ..... (085)  | 22 | ..... (001)  |
| 8  | █ (085)      | 23 | █ (001)      |
| 9  | █ (205)      | 24 | █ (612)      |
| 10 | █ (001)      | 25 | █ (513)      |
| 11 | █ (019)      | 26 | █ (019)      |
| 12 | █ (612)      | 27 | █ (205)      |
| 13 | █ (086)      | 28 | █ (209)      |
| 14 | █ (209)      | 29 | █ (086)      |
| 15 | █ (513)      |    |              |
| ↓  | 102.7 mm     | ↔  | 235.9 mm     |

Embroidery Pattern Color Change Table  
 Tabla de cambio de color para patrones de bordado  
 Tableau de changement de couleur des motifs de broderie



No.5

| 50 min                |                |
|-----------------------|----------------|
| 1 ---x (030)          | 16 ---x (339)  |
|                       |                |
| 2 --- (030)           | 17 --- (339)   |
|                       |                |
| 3 ~~~~ (030)          | 18 ~~~~ (339)  |
| 4 ■ (030)             | 19 ■ (339)     |
| 5 ---x (348)          | 20 ---x (515)  |
|                       |                |
| 6 --- (348)           | 21 --- (515)   |
|                       |                |
| 9 ~~~~ (348)          | 22 ~~~~ (515)  |
| 8 ---x (348)          | 23 ■ (515)     |
|                       | 24 ■ (058)     |
| 9 --- (348)           | 25 ---x (001)  |
|                       |                |
| 10 ~~~~ (348)         | 26 --- (001)   |
| 11 ■ (348)            |                |
| 12 ---x (030)         | 27 ~~~~~ (001) |
|                       | 28 □ (001)     |
| 13 --- (030)          | 29 ---x (348)  |
|                       |                |
| 14 ~~~~ (030)         | 30 --- (348)   |
| 15 ■ (030)            |                |
|                       | 31 ~~~~ (348)  |
|                       | 32 ■ (843)     |
|                       | 33 ■ (348)     |
|                       | 34 ■ (206)     |
|                       | 35 ■ (328)     |
| ↕ 234.0 mm ↔ 234.3 mm |                |



No.6

| 47 min       |  |
|--------------|--|
| 1 ■ (513)    |  |
| 2 ---x (079) |  |
|              |  |
| 3 --- (079)  |  |
|              |  |
| 4 ~~~~ (079) |  |
| 5 ■ (079)    |  |
| 6 ---x (513) |  |
|              |  |
| 7 --- (515)  |  |
|              |  |
| 8 ~~~~ (515) |  |
| 9 ■ (515)    |  |
| 10 ■ (807)   |  |
| 11 ■ (027)   |  |
| ↕ 249.4 mm   |  |
| ↔ 249.4 mm   |  |



- ✂ Embroidery Patterns
- ✂ Patrones de bordado
- ✂ Motifs de broderie

**No.7**

| 3 min |          |
|-------|----------|
| 1     | (086)    |
| ↕     | 249.1 mm |
| ↔     | 249.1 mm |

**No.9**

| 4 min |          |
|-------|----------|
| 1     | (070)    |
| ↕     | 249.3 mm |
| ↔     | 249.6 mm |

**No.8**

| 3 min |          |
|-------|----------|
| 1     | (339)    |
| ↕     | 249.5 mm |
| ↔     | 249.5 mm |

**No.10**

| 6 min |          |
|-------|----------|
| 1     | (415)    |
| 2     | (807)    |
| 3     | (328)    |
| ↕     | 249.9 mm |
| ↔     | 249.9 mm |

**Embroidery Pattern Color Change Table**  
**Tabla de cambio de color para patrones de bordado**  
**Tableau de changement de couleur des motifs de broderie**

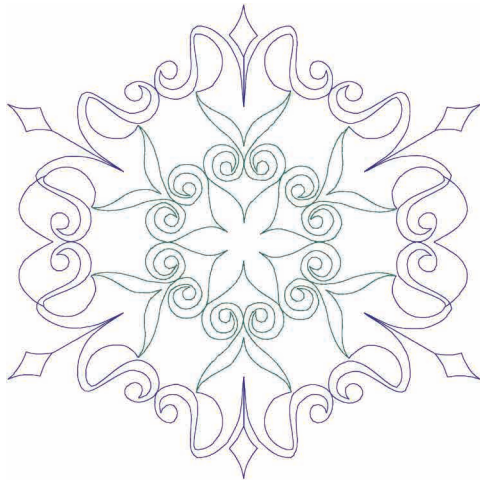

**No.11**

| 9 min |          |
|-------|----------|
| 1     | (534)    |
| 2     | (614)    |
| ↕     | 249.8 mm |
| ↔     | 249.8 mm |

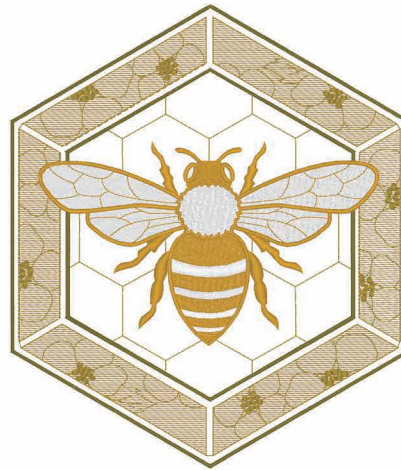

**No.13**

| 51 min |          |
|--------|----------|
| 1      | (348)    |
| 2      | (328)    |
| 3      | (330)    |
| 4      | (001)    |
| 5      | (214)    |
| ↕      | 244.7 mm |
| ↔      | 211.1 mm |



**No.12**

| 101 min    |       |            |       |
|------------|-------|------------|-------|
| 1          | (079) | 14         | (079) |
| 2          | (126) | 15         | (126) |
| 3          | (030) | 16         | (030) |
| 4          | (817) | 17         | (817) |
| 5          | (415) | 18         | (415) |
| 6          | (707) | 19         | (707) |
| 7          | (810) | 20         | (810) |
| 8          | (869) | 21         | (869) |
| 9          | (542) | 22         | (542) |
| 10         | (534) | 23         | (534) |
| 11         | (707) | 24         | (707) |
| 12         | (070) | 25         | (070) |
| 13         | (406) | 26         | (406) |
| ↕ 194.1 mm |       | ↔ 249.8 mm |       |



**No.14**

| 36 min |          |
|--------|----------|
| 1      | (328)    |
| ↕      | 235.8 mm |
| ↔      | 248.7 mm |



**No.15** **212 min**

|          |          |          |
|----------|----------|----------|
| 1 (348)  | 18 (086) | 35 (079) |
| 2 (079)  | 19 (323) | 36 (124) |
| 3 (085)  | 20 (817) | 37 (126) |
| 4 (086)  | 21 (704) | 38 (206) |
| 5 (058)  | 22 (707) | 39 (017) |
| 6 (126)  | 23 (124) | 40 (019) |
| 7 (542)  | 24 (399) | 41 (420) |
| 8 (534)  | 25 (005) | 42 (534) |
| 9 (206)  | 26 (001) | 43 (107) |
| 10 (017) | 27 (869) | 44 (807) |
| 11 (086) | 28 (704) | 45 (086) |
| 12 (019) | 29 (509) | 46 (085) |
| 13 (001) | 30 (513) | 47 (124) |
| 14 (707) | 31 (515) | 48 (513) |
| 15 (420) | 32 (027) | 49 (206) |
| 16 (085) | 33 (807) | 50 (126) |
| 17 (126) | 34 (085) |          |

↓ 393.6 mm ↔ 237.5 mm

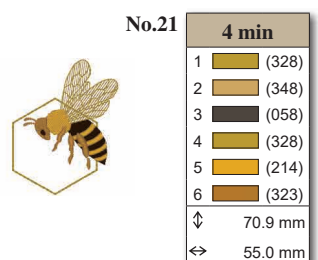
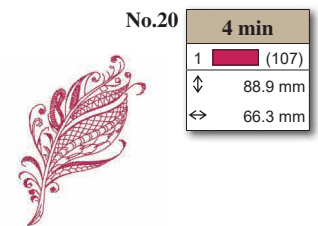
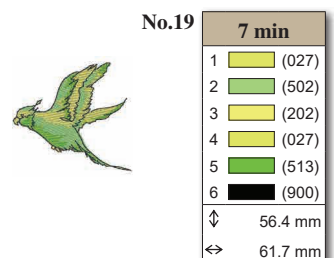
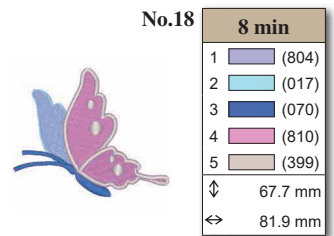
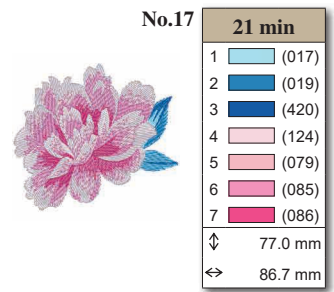

**Embroidery Pattern Color Change Table**  
**Tabla de cambio de color para patrones de bordado**  
**Tableau de changement de couleur des motifs de broderie**

- ❁ Floral Alphabet (Gold)
- ❁ Alfabeto floral (dorado)
- ❁ Alphabet floral (doré)



**No.1** **20 min**

|            |  |       |
|------------|--|-------|
| 1          |  | (328) |
| 2          |  | (804) |
| 3          |  | (612) |
| 4          |  | (079) |
| 5          |  | (807) |
| 6          |  | (513) |
| 7          |  | (502) |
| ↓ 145.1 mm |  |       |
| ↔ 125.7 mm |  |       |

**No.5** **21 min**

|            |  |       |
|------------|--|-------|
| 1          |  | (328) |
| 2          |  | (804) |
| 3          |  | (612) |
| 4          |  | (079) |
| 5          |  | (807) |
| 6          |  | (513) |
| 7          |  | (502) |
| ↓ 144.3 mm |  |       |
| ↔ 102.5 mm |  |       |

**No.9** **16 min**

|            |  |       |
|------------|--|-------|
| 1          |  | (328) |
| 2          |  | (804) |
| 3          |  | (612) |
| 4          |  | (079) |
| 5          |  | (807) |
| 6          |  | (513) |
| 7          |  | (502) |
| ↓ 145.8 mm |  |       |
| ↔ 49.7 mm  |  |       |

**No.2** **23 min**

|            |  |       |
|------------|--|-------|
| 1          |  | (328) |
| 2          |  | (804) |
| 3          |  | (612) |
| 4          |  | (079) |
| 5          |  | (807) |
| 6          |  | (513) |
| 7          |  | (502) |
| ↓ 140.9 mm |  |       |
| ↔ 108.1 mm |  |       |

**No.6** **19 min**

|            |  |       |
|------------|--|-------|
| 1          |  | (328) |
| 2          |  | (804) |
| 3          |  | (612) |
| 4          |  | (079) |
| 5          |  | (807) |
| 6          |  | (513) |
| 7          |  | (502) |
| ↓ 142.8 mm |  |       |
| ↔ 101.8 mm |  |       |

**No.10** **18 min**

|            |  |       |
|------------|--|-------|
| 1          |  | (328) |
| 2          |  | (804) |
| 3          |  | (612) |
| 4          |  | (079) |
| 5          |  | (807) |
| 6          |  | (513) |
| 7          |  | (502) |
| ↓ 144.5 mm |  |       |
| ↔ 82.3 mm  |  |       |

**No.3** **19 min**

|            |  |       |
|------------|--|-------|
| 1          |  | (328) |
| 2          |  | (804) |
| 3          |  | (612) |
| 4          |  | (079) |
| 5          |  | (807) |
| 6          |  | (513) |
| 7          |  | (502) |
| ↓ 141.8 mm |  |       |
| ↔ 114.5 mm |  |       |

**No.7** **22 min**

|            |  |       |
|------------|--|-------|
| 1          |  | (328) |
| 2          |  | (804) |
| 3          |  | (612) |
| 4          |  | (079) |
| 5          |  | (807) |
| 6          |  | (513) |
| 7          |  | (502) |
| ↓ 141.6 mm |  |       |
| ↔ 117.3 mm |  |       |

**No.11** **23 min**

|            |  |       |
|------------|--|-------|
| 1          |  | (328) |
| 2          |  | (804) |
| 3          |  | (612) |
| 4          |  | (079) |
| 5          |  | (807) |
| 6          |  | (513) |
| 7          |  | (502) |
| ↓ 142.0 mm |  |       |
| ↔ 119.6 mm |  |       |

**No.4** **22 min**

|            |  |       |
|------------|--|-------|
| 1          |  | (328) |
| 2          |  | (804) |
| 3          |  | (612) |
| 4          |  | (079) |
| 5          |  | (807) |
| 6          |  | (513) |
| 7          |  | (502) |
| ↓ 141.2 mm |  |       |
| ↔ 108.3 mm |  |       |

**No.8** **26 min**

|            |  |       |
|------------|--|-------|
| 1          |  | (328) |
| 2          |  | (804) |
| 3          |  | (612) |
| 4          |  | (079) |
| 5          |  | (807) |
| 6          |  | (513) |
| 7          |  | (502) |
| ↓ 141.7 mm |  |       |
| ↔ 121.6 mm |  |       |

**No.12** **17 min**

|            |  |       |
|------------|--|-------|
| 1          |  | (328) |
| 2          |  | (804) |
| 3          |  | (612) |
| 4          |  | (079) |
| 5          |  | (807) |
| 6          |  | (513) |
| 7          |  | (502) |
| ↓ 144.9 mm |  |       |
| ↔ 107.0 mm |  |       |



**No.13** **27 min**

|   |          |
|---|----------|
| 1 | (328)    |
| 2 | (804)    |
| 3 | (612)    |
| 4 | (079)    |
| 5 | (807)    |
| 6 | (513)    |
| 7 | (502)    |
| ↓ | 146.5 mm |
| ↔ | 124.6 mm |

**No.18** **24 min**

|   |          |
|---|----------|
| 1 | (328)    |
| 2 | (804)    |
| 3 | (612)    |
| 4 | (079)    |
| 5 | (807)    |
| 6 | (513)    |
| 7 | (502)    |
| ↓ | 143.4 mm |
| ↔ | 112.5 mm |

**No.23** **27 min**

|   |          |
|---|----------|
| 1 | (328)    |
| 2 | (804)    |
| 3 | (612)    |
| 4 | (079)    |
| 5 | (807)    |
| 6 | (513)    |
| 7 | (502)    |
| ↓ | 146.2 mm |
| ↔ | 124.8 mm |

**No.14** **23 min**

|   |          |
|---|----------|
| 1 | (328)    |
| 2 | (804)    |
| 3 | (612)    |
| 4 | (079)    |
| 5 | (807)    |
| 6 | (513)    |
| 7 | (502)    |
| ↓ | 147.0 mm |
| ↔ | 116.8 mm |

**No.19** **24 min**

|   |          |
|---|----------|
| 1 | (328)    |
| 2 | (804)    |
| 3 | (612)    |
| 4 | (079)    |
| 5 | (807)    |
| 6 | (513)    |
| 7 | (502)    |
| ↓ | 144.1 mm |
| ↔ | 99.4 mm  |

**No.24** **21 min**

|   |          |
|---|----------|
| 1 | (328)    |
| 2 | (804)    |
| 3 | (612)    |
| 4 | (079)    |
| 5 | (807)    |
| 6 | (513)    |
| 7 | (502)    |
| ↓ | 142.3 mm |
| ↔ | 115.9 mm |

**No.15** **21 min**

|   |          |
|---|----------|
| 1 | (328)    |
| 2 | (804)    |
| 3 | (612)    |
| 4 | (079)    |
| 5 | (807)    |
| 6 | (513)    |
| 7 | (502)    |
| ↓ | 146.3 mm |
| ↔ | 115.3 mm |

**No.20** **21 min**

|   |          |
|---|----------|
| 1 | (328)    |
| 2 | (804)    |
| 3 | (612)    |
| 4 | (079)    |
| 5 | (807)    |
| 6 | (513)    |
| 7 | (502)    |
| ↓ | 144.5 mm |
| ↔ | 118.4 mm |

**No.25** **19 min**

|   |          |
|---|----------|
| 1 | (328)    |
| 2 | (804)    |
| 3 | (612)    |
| 4 | (079)    |
| 5 | (807)    |
| 6 | (513)    |
| 7 | (502)    |
| ↓ | 142.8 mm |
| ↔ | 116.3 mm |

**No.16** **20 min**

|   |          |
|---|----------|
| 1 | (328)    |
| 2 | (804)    |
| 3 | (612)    |
| 4 | (079)    |
| 5 | (807)    |
| 6 | (513)    |
| 7 | (502)    |
| ↓ | 143.4 mm |
| ↔ | 99.6 mm  |

**No.21** **20 min**

|   |          |
|---|----------|
| 1 | (328)    |
| 2 | (804)    |
| 3 | (612)    |
| 4 | (079)    |
| 5 | (807)    |
| 6 | (513)    |
| 7 | (502)    |
| ↓ | 144.6 mm |
| ↔ | 118.5 mm |

**No.26** **22 min**

|   |          |
|---|----------|
| 1 | (328)    |
| 2 | (804)    |
| 3 | (612)    |
| 4 | (079)    |
| 5 | (807)    |
| 6 | (513)    |
| 7 | (502)    |
| ↓ | 142.8 mm |
| ↔ | 92.9 mm  |

**No.17** **23 min**

|   |          |
|---|----------|
| 1 | (328)    |
| 2 | (804)    |
| 3 | (612)    |
| 4 | (079)    |
| 5 | (807)    |
| 6 | (513)    |
| 7 | (502)    |
| ↓ | 142.7 mm |
| ↔ | 118.2 mm |

**No.22** **20 min**

|   |          |
|---|----------|
| 1 | (328)    |
| 2 | (804)    |
| 3 | (612)    |
| 4 | (079)    |
| 5 | (807)    |
| 6 | (513)    |
| 7 | (502)    |
| ↓ | 145.5 mm |
| ↔ | 121.5 mm |

◆Example ◆Ejemplo ◆Exemple

|   |          |
|---|----------|
| 1 | (328)    |
| 2 | (804)    |
| 3 | (612)    |
| 4 | (079)    |
| 5 | (807)    |
| 6 | (513)    |
| 7 | (502)    |
| ↓ | 142.8 mm |
| ↔ | 92.9 mm  |



**Embroidery Pattern Color Change Table**  
**Tabla de cambio de color para patrones de bordado**  
**Tableau de changement de couleur des motifs de broderie**

**No.27**

| 4 min |         |
|-------|---------|
| 1     | (328)   |
| 2     | (079)   |
| 3     | (807)   |
| 4     | (513)   |
| 5     | (502)   |
| ↓     | 51.9 mm |
| ↔     | 45.9 mm |

**No.33**

| 4 min |         |
|-------|---------|
| 1     | (328)   |
| 2     | (079)   |
| 3     | (807)   |
| 4     | (513)   |
| 5     | (502)   |
| ↓     | 51.9 mm |
| ↔     | 42.7 mm |

**No.39**

| 5 min |         |
|-------|---------|
| 1     | (328)   |
| 2     | (079)   |
| 3     | (807)   |
| 4     | (513)   |
| 5     | (502)   |
| ↓     | 53.3 mm |
| ↔     | 46.4 mm |

**No.45**

| 4 min |         |
|-------|---------|
| 1     | (328)   |
| 2     | (079)   |
| 3     | (807)   |
| 4     | (513)   |
| 5     | (502)   |
| ↓     | 52.6 mm |
| ↔     | 35.0 mm |

**No.28**

| 4 min |         |
|-------|---------|
| 1     | (328)   |
| 2     | (079)   |
| 3     | (807)   |
| 4     | (513)   |
| 5     | (502)   |
| ↓     | 51.7 mm |
| ↔     | 39.6 mm |

**No.34**

| 5 min |         |
|-------|---------|
| 1     | (328)   |
| 2     | (079)   |
| 3     | (807)   |
| 4     | (513)   |
| 5     | (502)   |
| ↓     | 52.2 mm |
| ↔     | 44.3 mm |

**No.40**

| 4 min |         |
|-------|---------|
| 1     | (328)   |
| 2     | (079)   |
| 3     | (807)   |
| 4     | (513)   |
| 5     | (502)   |
| ↓     | 52.9 mm |
| ↔     | 43.1 mm |

**No.46**

| 3 min |         |
|-------|---------|
| 1     | (328)   |
| 2     | (079)   |
| 3     | (807)   |
| 4     | (513)   |
| 5     | (502)   |
| ↓     | 53.0 mm |
| ↔     | 42.0 mm |

**No.29**

| 3 min |         |
|-------|---------|
| 1     | (328)   |
| 2     | (079)   |
| 3     | (807)   |
| 4     | (513)   |
| 5     | (502)   |
| ↓     | 52.2 mm |
| ↔     | 41.1 mm |

**No.35**

| 3 min |         |
|-------|---------|
| 1     | (328)   |
| 2     | (079)   |
| 3     | (807)   |
| 4     | (513)   |
| 5     | (502)   |
| ↓     | 53.9 mm |
| ↔     | 23.8 mm |

**No.41**

| 3 min |         |
|-------|---------|
| 1     | (328)   |
| 2     | (079)   |
| 3     | (807)   |
| 4     | (513)   |
| 5     | (502)   |
| ↓     | 52.8 mm |
| ↔     | 42.6 mm |

**No.47**

| 3 min |         |
|-------|---------|
| 1     | (328)   |
| 2     | (079)   |
| 3     | (807)   |
| 4     | (513)   |
| 5     | (502)   |
| ↓     | 52.5 mm |
| ↔     | 42.8 mm |

**No.30**

| 4 min |         |
|-------|---------|
| 1     | (328)   |
| 2     | (079)   |
| 3     | (807)   |
| 4     | (513)   |
| 5     | (502)   |
| ↓     | 51.9 mm |
| ↔     | 39.3 mm |

**No.36**

| 3 min |         |
|-------|---------|
| 1     | (328)   |
| 2     | (079)   |
| 3     | (807)   |
| 4     | (513)   |
| 5     | (502)   |
| ↓     | 52.6 mm |
| ↔     | 30.1 mm |

**No.42**

| 3 min |         |
|-------|---------|
| 1     | (328)   |
| 2     | (079)   |
| 3     | (807)   |
| 4     | (513)   |
| 5     | (502)   |
| ↓     | 52.1 mm |
| ↔     | 36.9 mm |

**No.48**

| 4 min |         |
|-------|---------|
| 1     | (328)   |
| 2     | (079)   |
| 3     | (807)   |
| 4     | (513)   |
| 5     | (502)   |
| ↓     | 52.8 mm |
| ↔     | 43.9 mm |

**No.31**

| 4 min |         |
|-------|---------|
| 1     | (328)   |
| 2     | (079)   |
| 3     | (807)   |
| 4     | (513)   |
| 5     | (502)   |
| ↓     | 53.1 mm |
| ↔     | 37.3 mm |

**No.37**

| 4 min |         |
|-------|---------|
| 1     | (328)   |
| 2     | (079)   |
| 3     | (807)   |
| 4     | (513)   |
| 5     | (502)   |
| ↓     | 52.4 mm |
| ↔     | 43.4 mm |

**No.43**

| 4 min |         |
|-------|---------|
| 1     | (328)   |
| 2     | (079)   |
| 3     | (807)   |
| 4     | (513)   |
| 5     | (502)   |
| ↓     | 52.6 mm |
| ↔     | 43.3 mm |

**No.49**

| 5 min |         |
|-------|---------|
| 1     | (328)   |
| 2     | (079)   |
| 3     | (807)   |
| 4     | (513)   |
| 5     | (502)   |
| ↓     | 53.3 mm |
| ↔     | 46.5 mm |

**No.32**

| 3 min |         |
|-------|---------|
| 1     | (328)   |
| 2     | (079)   |
| 3     | (807)   |
| 4     | (513)   |
| 5     | (502)   |
| ↓     | 52.1 mm |
| ↔     | 36.6 mm |

**No.38**

| 3 min |         |
|-------|---------|
| 1     | (328)   |
| 2     | (079)   |
| 3     | (807)   |
| 4     | (513)   |
| 5     | (502)   |
| ↓     | 52.5 mm |
| ↔     | 38.9 mm |

**No.44**

| 4 min |         |
|-------|---------|
| 1     | (328)   |
| 2     | (079)   |
| 3     | (807)   |
| 4     | (513)   |
| 5     | (502)   |
| ↓     | 52.3 mm |
| ↔     | 40.7 mm |

**No.50**

| 4 min |         |
|-------|---------|
| 1     | (328)   |
| 2     | (079)   |
| 3     | (807)   |
| 4     | (513)   |
| 5     | (502)   |
| ↓     | 51.7 mm |
| ↔     | 42.0 mm |



**No.51**



| 3 min |         |
|-------|---------|
| 1     | (328)   |
| 2     | (079)   |
| 3     | (807)   |
| 4     | (513)   |
| 5     | (502)   |
| ↓     | 53.8 mm |
| ↔     | 42.2 mm |

**No.57**



| 6 min |         |    |       |          |       |
|-------|---------|----|-------|----------|-------|
| 1     | (804)   | 7  | (804) | 13       | (079) |
| 2     | (612)   | 8  | (612) | 14       | (807) |
| 3     | (079)   | 9  | (079) | 15       | (513) |
| 4     | (807)   | 10 | (807) | 16       | (502) |
| 5     | (513)   | 11 | (513) |          |       |
| 6     | (502)   | 12 | (502) |          |       |
| ↓     | 27.9 mm |    | ↔     | 121.9 mm |       |

**No.60**



| 5 min |          |
|-------|----------|
| 1     | (513)    |
| 2     | (807)    |
| 3     | (513)    |
| 4     | (807)    |
| ↓     | 106.7 mm |
| ↔     | 93.4 mm  |

**No.52**



| 4 min |         |
|-------|---------|
| 1     | (328)   |
| 2     | (079)   |
| 3     | (807)   |
| 4     | (513)   |
| 5     | (502)   |
| ↓     | 52.4 mm |
| ↔     | 33.4 mm |

**No.58**



**No.61**



| 4 min |          |
|-------|----------|
| 1     | (513)    |
| 2     | (807)    |
| 3     | (513)    |
| 4     | (807)    |
| ↓     | 42.6 mm  |
| ↔     | 142.0 mm |

**No.53**



| 2 min |         |
|-------|---------|
| 1     | (804)   |
| 2     | (612)   |
| 3     | (079)   |
| 4     | (807)   |
| 5     | (513)   |
| 6     | (502)   |
| ↓     | 34.4 mm |
| ↔     | 22.7 mm |

**No.59**

| 12 min |          |    |       |         |       |
|--------|----------|----|-------|---------|-------|
| 1      | (079)    | 7  | (513) | 13      | (079) |
| 2      | (807)    | 8  | (502) | 14      | (807) |
| 3      | (513)    | 9  | (079) | 15      | (513) |
| 4      | (502)    | 10 | (807) | 16      | (502) |
| 5      | (079)    | 11 | (513) |         |       |
| 6      | (807)    | 12 | (502) |         |       |
| ↓      | 103.6 mm |    | ↔     | 94.9 mm |       |

**No.62**



**No.54**



| 2 min |         |
|-------|---------|
| 1     | (079)   |
| 2     | (807)   |
| 3     | (513)   |
| 4     | (502)   |
| ↓     | 39.8 mm |
| ↔     | 25.6 mm |

**No.59**



**No.63**

| 13 min |          |   |       |          |       |
|--------|----------|---|-------|----------|-------|
| 1      | (513)    | 4 | (807) | 7        | (513) |
| 2      | (807)    | 5 | (513) | 8        | (807) |
| 3      | (513)    | 6 | (807) |          |       |
| ↓      | 195.4 mm |   | ↔     | 158.5 mm |       |

**No.55**



**No.63**



| 1 min |          |
|-------|----------|
| 1     | (513)    |
| ↓     | 147.2 mm |
| ↔     | 61.8 mm  |

**No.56**

| 4 min |         |   |       |         |       |
|-------|---------|---|-------|---------|-------|
| 1     | (804)   | 3 | (079) | 5       | (513) |
| 2     | (612)   | 4 | (807) | 6       | (502) |
| ↓     | 39.3 mm |   | ↔     | 75.4 mm |       |

**No.59**

| 24 min |          |    |       |          |       |
|--------|----------|----|-------|----------|-------|
| 1      | (079)    | 17 | (513) | 33       | (804) |
| 2      | (807)    | 18 | (502) | 34       | (612) |
| 3      | (804)    | 19 | (079) | 35       | (513) |
| 4      | (612)    | 20 | (807) | 36       | (502) |
| 5      | (513)    | 21 | (804) | 37       | (079) |
| 6      | (502)    | 22 | (612) | 38       | (807) |
| 7      | (079)    | 23 | (513) | 39       | (804) |
| 8      | (807)    | 24 | (502) | 40       | (612) |
| 9      | (804)    | 25 | (079) | 41       | (513) |
| 10     | (612)    | 26 | (807) | 42       | (502) |
| 11     | (513)    | 27 | (804) | 43       | (079) |
| 12     | (502)    | 28 | (612) | 44       | (807) |
| 13     | (079)    | 29 | (513) | 45       | (804) |
| 14     | (807)    | 30 | (502) | 46       | (612) |
| 15     | (804)    | 31 | (079) | 47       | (513) |
| 16     | (612)    | 32 | (807) | 48       | (502) |
| ↓      | 195.4 mm |    | ↔     | 157.3 mm |       |

**No.64**



**No.56**

| 6 min |         |   |       |          |       |
|-------|---------|---|-------|----------|-------|
| 1     | (804)   | 5 | (513) | 9        | (079) |
| 2     | (612)   | 6 | (502) | 10       | (807) |
| 3     | (079)   | 7 | (804) | 11       | (513) |
| 4     | (807)   | 8 | (612) | 12       | (502) |
| ↓     | 23.4 mm |   | ↔     | 123.7 mm |       |

**No.64**

| 8 min |         |    |       |         |       |
|-------|---------|----|-------|---------|-------|
| 1     | (804)   | 9  | (079) | 17      | (513) |
| 2     | (612)   | 10 | (807) | 18      | (502) |
| 3     | (079)   | 11 | (513) | 19      | (804) |
| 4     | (807)   | 12 | (502) | 20      | (612) |
| 5     | (513)   | 13 | (804) | 21      | (079) |
| 6     | (502)   | 14 | (612) | 22      | (807) |
| 7     | (804)   | 15 | (079) | 23      | (513) |
| 8     | (612)   | 16 | (807) | 24      | (502) |
| ↓     | 73.3 mm |    | ↔     | 72.8 mm |       |

Embroidery Pattern Color Change Table  
 Tabla de cambio de color para patrones de bordado  
 Tableau de changement de couleur des motifs de broderie

- ✿ Striped Alphabet
- ✿ Alfabeto rayado
- ✿ Alphabet rayé



**No.1**

| 31 min |          |
|--------|----------|
| 1      | (017)    |
| 2      | (007)    |
| ↓      | 162.0 mm |
| ↔      | 147.8 mm |



**No.6**

| 28 min |          |
|--------|----------|
| 1      | (017)    |
| 2      | (007)    |
| ↓      | 164.6 mm |
| ↔      | 121.9 mm |

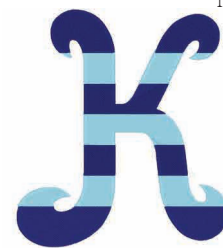

**No.11**

| 29 min |          |
|--------|----------|
| 1      | (017)    |
| 2      | (007)    |
| ↓      | 156.2 mm |
| ↔      | 138.6 mm |



**No.2**

| 33 min |          |
|--------|----------|
| 1      | (017)    |
| 2      | (007)    |
| ↓      | 153.3 mm |
| ↔      | 141.1 mm |



**No.7**

| 29 min |          |
|--------|----------|
| 1      | (017)    |
| 2      | (007)    |
| ↓      | 151.2 mm |
| ↔      | 120.5 mm |



**No.12**

| 24 min |          |
|--------|----------|
| 1      | (017)    |
| 2      | (007)    |
| ↓      | 154.4 mm |
| ↔      | 120.0 mm |



**No.3**

| 26 min |          |
|--------|----------|
| 1      | (017)    |
| 2      | (007)    |
| ↓      | 150.9 mm |
| ↔      | 99.7 mm  |



**No.8**

| 29 min |          |
|--------|----------|
| 1      | (017)    |
| 2      | (007)    |
| ↓      | 156.4 mm |
| ↔      | 141.4 mm |

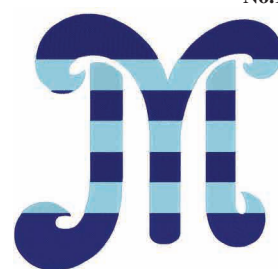

**No.13**

| 45 min |          |
|--------|----------|
| 1      | (017)    |
| 2      | (007)    |
| ↓      | 169.1 mm |
| ↔      | 176.4 mm |



**No.4**

| 32 min |          |
|--------|----------|
| 1      | (017)    |
| 2      | (007)    |
| ↓      | 166.3 mm |
| ↔      | 128.4 mm |



**No.9**

| 22 min |          |
|--------|----------|
| 1      | (017)    |
| 2      | (007)    |
| ↓      | 154.3 mm |
| ↔      | 112.5 mm |



**No.14**

| 39 min |          |
|--------|----------|
| 1      | (017)    |
| 2      | (007)    |
| ↓      | 163.2 mm |
| ↔      | 151.1 mm |



**No.5**

| 27 min |          |
|--------|----------|
| 1      | (017)    |
| 2      | (007)    |
| ↓      | 151.2 mm |
| ↔      | 113.1 mm |



**No.10**

| 23 min |          |
|--------|----------|
| 1      | (017)    |
| 2      | (007)    |
| ↓      | 172.5 mm |
| ↔      | 121.4 mm |



**No.15**

| 26 min |          |
|--------|----------|
| 1      | (017)    |
| 2      | (007)    |
| ↓      | 151.3 mm |
| ↔      | 101.9 mm |



**No.16**

| 30 min |          |
|--------|----------|
| 1      | (017)    |
| 2      | (007)    |
| ↕      | 171.8 mm |
| ↔      | 132.3 mm |



**No.22**

| 25 min |          |
|--------|----------|
| 1      | (017)    |
| 2      | (007)    |
| ↕      | 158.5 mm |
| ↔      | 115.1 mm |



**No.28**

| 22 min |          |
|--------|----------|
| 1      | (017)    |
| 2      | (007)    |
| ↕      | 147.2 mm |
| ↔      | 102.0 mm |



**No.17**

| 31 min |          |
|--------|----------|
| 1      | (017)    |
| 2      | (007)    |
| ↕      | 165.5 mm |
| ↔      | 117.5 mm |



**No.23**

| 39 min |          |
|--------|----------|
| 1      | (017)    |
| 2      | (007)    |
| ↕      | 152.7 mm |
| ↔      | 163.8 mm |



**No.29**

| 14 min |          |
|--------|----------|
| 1      | (017)    |
| 2      | (007)    |
| ↕      | 107.6 mm |
| ↔      | 73.9 mm  |



**No.18**

| 31 min |          |
|--------|----------|
| 1      | (017)    |
| 2      | (007)    |
| ↕      | 163.7 mm |
| ↔      | 127.9 mm |

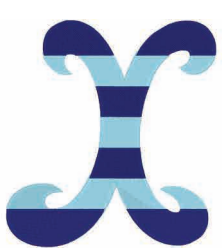

**No.24**

| 27 min |          |
|--------|----------|
| 1      | (017)    |
| 2      | (007)    |
| ↕      | 149.5 mm |
| ↔      | 137.7 mm |



**No.30**

| 23 min |          |
|--------|----------|
| 1      | (017)    |
| 2      | (007)    |
| ↕      | 149.3 mm |
| ↔      | 100.6 mm |



**No.19**

| 31 min |          |
|--------|----------|
| 1      | (017)    |
| 2      | (007)    |
| ↕      | 157.0 mm |
| ↔      | 113.1 mm |



**No.25**

| 28 min |          |
|--------|----------|
| 1      | (017)    |
| 2      | (007)    |
| ↕      | 161.8 mm |
| ↔      | 116.4 mm |



**No.31**

| 16 min |          |
|--------|----------|
| 1      | (017)    |
| 2      | (007)    |
| ↕      | 107.2 mm |
| ↔      | 74.0 mm  |

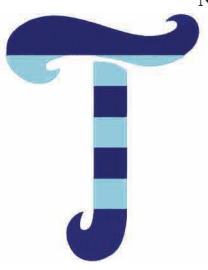

**No.20**

| 20 min |          |
|--------|----------|
| 1      | (017)    |
| 2      | (007)    |
| ↕      | 162.3 mm |
| ↔      | 126.8 mm |



**No.26**

| 26 min |          |
|--------|----------|
| 1      | (017)    |
| 2      | (007)    |
| ↕      | 153.1 mm |
| ↔      | 120.4 mm |



**No.32**

| 19 min |          |
|--------|----------|
| 1      | (017)    |
| 2      | (007)    |
| ↕      | 176.4 mm |
| ↔      | 89.2 mm  |



**No.21**

| 28 min |          |
|--------|----------|
| 1      | (017)    |
| 2      | (007)    |
| ↕      | 151.3 mm |
| ↔      | 123.4 mm |



**No.27**











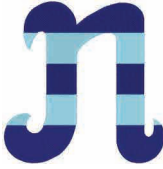





| 16 min |          |
|--------|----------|
| 1      | (017)    |
| 2      | (007)    |
| ↕      | 105.0 mm |
| ↔      | 87.9 mm  |



**No.33**

| 22 min |          |
|--------|----------|
| 1      | (017)    |
| 2      | (007)    |
| ↕      | 139.1 mm |
| ↔      | 94.3 mm  |

Embroidery Pattern Color Change Table  
 Tabla de cambio de color para patrones de bordado  
 Tableau de changement de couleur des motifs de broderie

| <br><b>No.34</b>   | <table border="1" style="width: 100%; border-collapse: collapse;"> <thead> <tr> <th colspan="2" style="text-align: center;">23 min</th> </tr> </thead> <tbody> <tr> <td style="text-align: center;">1</td> <td style="text-align: center;">(017)</td> </tr> <tr> <td style="text-align: center;">2</td> <td style="text-align: center;">(007)</td> </tr> <tr> <td style="text-align: center;">↕</td> <td style="text-align: center;">148.8 mm</td> </tr> <tr> <td style="text-align: center;">↔</td> <td style="text-align: center;">113.4 mm</td> </tr> </tbody> </table> | 23 min |  | 1 | (017) | 2 | (007) | ↕ | 148.8 mm | ↔ | 113.4 mm | <br><b>No.40</b>   | <table border="1" style="width: 100%; border-collapse: collapse;"> <thead> <tr> <th colspan="2" style="text-align: center;">18 min</th> </tr> </thead> <tbody> <tr> <td style="text-align: center;">1</td> <td style="text-align: center;">(017)</td> </tr> <tr> <td style="text-align: center;">2</td> <td style="text-align: center;">(007)</td> </tr> <tr> <td style="text-align: center;">↕</td> <td style="text-align: center;">106.2 mm</td> </tr> <tr> <td style="text-align: center;">↔</td> <td style="text-align: center;">105.2 mm</td> </tr> </tbody> </table> | 18 min |  | 1 | (017) | 2 | (007) | ↕ | 106.2 mm | ↔ | 105.2 mm | <br><b>No.46</b>   | <table border="1" style="width: 100%; border-collapse: collapse;"> <thead> <tr> <th colspan="2" style="text-align: center;">17 min</th> </tr> </thead> <tbody> <tr> <td style="text-align: center;">1</td> <td style="text-align: center;">(017)</td> </tr> <tr> <td style="text-align: center;">2</td> <td style="text-align: center;">(007)</td> </tr> <tr> <td style="text-align: center;">↕</td> <td style="text-align: center;">140.8 mm</td> </tr> <tr> <td style="text-align: center;">↔</td> <td style="text-align: center;">83.7 mm</td> </tr> </tbody> </table>  | 17 min |  | 1 | (017) | 2 | (007) | ↕ | 140.8 mm | ↔ | 83.7 mm  |
|-----------------------------------------------------------------------------------------------------|----------------------------------------------------------------------------------------------------------------------------------------------------------------------------------------------------------------------------------------------------------------------------------------------------------------------------------------------------------------------------------------------------------------------------------------------------------------------------------------------------------------------------------------------------------------------------|--------|--|---|-------|---|-------|---|----------|---|----------|-----------------------------------------------------------------------------------------------------|----------------------------------------------------------------------------------------------------------------------------------------------------------------------------------------------------------------------------------------------------------------------------------------------------------------------------------------------------------------------------------------------------------------------------------------------------------------------------------------------------------------------------------------------------------------------------|--------|--|---|-------|---|-------|---|----------|---|----------|-------------------------------------------------------------------------------------------------------|----------------------------------------------------------------------------------------------------------------------------------------------------------------------------------------------------------------------------------------------------------------------------------------------------------------------------------------------------------------------------------------------------------------------------------------------------------------------------------------------------------------------------------------------------------------------------|--------|--|---|-------|---|-------|---|----------|---|----------|
| 23 min                                                                                              |                                                                                                                                                                                                                                                                                                                                                                                                                                                                                                                                                                            |        |  |   |       |   |       |   |          |   |          |                                                                                                     |                                                                                                                                                                                                                                                                                                                                                                                                                                                                                                                                                                            |        |  |   |       |   |       |   |          |   |          |                                                                                                       |                                                                                                                                                                                                                                                                                                                                                                                                                                                                                                                                                                            |        |  |   |       |   |       |   |          |   |          |
| 1                                                                                                   | (017)                                                                                                                                                                                                                                                                                                                                                                                                                                                                                                                                                                      |        |  |   |       |   |       |   |          |   |          |                                                                                                     |                                                                                                                                                                                                                                                                                                                                                                                                                                                                                                                                                                            |        |  |   |       |   |       |   |          |   |          |                                                                                                       |                                                                                                                                                                                                                                                                                                                                                                                                                                                                                                                                                                            |        |  |   |       |   |       |   |          |   |          |
| 2                                                                                                   | (007)                                                                                                                                                                                                                                                                                                                                                                                                                                                                                                                                                                      |        |  |   |       |   |       |   |          |   |          |                                                                                                     |                                                                                                                                                                                                                                                                                                                                                                                                                                                                                                                                                                            |        |  |   |       |   |       |   |          |   |          |                                                                                                       |                                                                                                                                                                                                                                                                                                                                                                                                                                                                                                                                                                            |        |  |   |       |   |       |   |          |   |          |
| ↕                                                                                                   | 148.8 mm                                                                                                                                                                                                                                                                                                                                                                                                                                                                                                                                                                   |        |  |   |       |   |       |   |          |   |          |                                                                                                     |                                                                                                                                                                                                                                                                                                                                                                                                                                                                                                                                                                            |        |  |   |       |   |       |   |          |   |          |                                                                                                       |                                                                                                                                                                                                                                                                                                                                                                                                                                                                                                                                                                            |        |  |   |       |   |       |   |          |   |          |
| ↔                                                                                                   | 113.4 mm                                                                                                                                                                                                                                                                                                                                                                                                                                                                                                                                                                   |        |  |   |       |   |       |   |          |   |          |                                                                                                     |                                                                                                                                                                                                                                                                                                                                                                                                                                                                                                                                                                            |        |  |   |       |   |       |   |          |   |          |                                                                                                       |                                                                                                                                                                                                                                                                                                                                                                                                                                                                                                                                                                            |        |  |   |       |   |       |   |          |   |          |
| 18 min                                                                                              |                                                                                                                                                                                                                                                                                                                                                                                                                                                                                                                                                                            |        |  |   |       |   |       |   |          |   |          |                                                                                                     |                                                                                                                                                                                                                                                                                                                                                                                                                                                                                                                                                                            |        |  |   |       |   |       |   |          |   |          |                                                                                                       |                                                                                                                                                                                                                                                                                                                                                                                                                                                                                                                                                                            |        |  |   |       |   |       |   |          |   |          |
| 1                                                                                                   | (017)                                                                                                                                                                                                                                                                                                                                                                                                                                                                                                                                                                      |        |  |   |       |   |       |   |          |   |          |                                                                                                     |                                                                                                                                                                                                                                                                                                                                                                                                                                                                                                                                                                            |        |  |   |       |   |       |   |          |   |          |                                                                                                       |                                                                                                                                                                                                                                                                                                                                                                                                                                                                                                                                                                            |        |  |   |       |   |       |   |          |   |          |
| 2                                                                                                   | (007)                                                                                                                                                                                                                                                                                                                                                                                                                                                                                                                                                                      |        |  |   |       |   |       |   |          |   |          |                                                                                                     |                                                                                                                                                                                                                                                                                                                                                                                                                                                                                                                                                                            |        |  |   |       |   |       |   |          |   |          |                                                                                                       |                                                                                                                                                                                                                                                                                                                                                                                                                                                                                                                                                                            |        |  |   |       |   |       |   |          |   |          |
| ↕                                                                                                   | 106.2 mm                                                                                                                                                                                                                                                                                                                                                                                                                                                                                                                                                                   |        |  |   |       |   |       |   |          |   |          |                                                                                                     |                                                                                                                                                                                                                                                                                                                                                                                                                                                                                                                                                                            |        |  |   |       |   |       |   |          |   |          |                                                                                                       |                                                                                                                                                                                                                                                                                                                                                                                                                                                                                                                                                                            |        |  |   |       |   |       |   |          |   |          |
| ↔                                                                                                   | 105.2 mm                                                                                                                                                                                                                                                                                                                                                                                                                                                                                                                                                                   |        |  |   |       |   |       |   |          |   |          |                                                                                                     |                                                                                                                                                                                                                                                                                                                                                                                                                                                                                                                                                                            |        |  |   |       |   |       |   |          |   |          |                                                                                                       |                                                                                                                                                                                                                                                                                                                                                                                                                                                                                                                                                                            |        |  |   |       |   |       |   |          |   |          |
| 17 min                                                                                              |                                                                                                                                                                                                                                                                                                                                                                                                                                                                                                                                                                            |        |  |   |       |   |       |   |          |   |          |                                                                                                     |                                                                                                                                                                                                                                                                                                                                                                                                                                                                                                                                                                            |        |  |   |       |   |       |   |          |   |          |                                                                                                       |                                                                                                                                                                                                                                                                                                                                                                                                                                                                                                                                                                            |        |  |   |       |   |       |   |          |   |          |
| 1                                                                                                   | (017)                                                                                                                                                                                                                                                                                                                                                                                                                                                                                                                                                                      |        |  |   |       |   |       |   |          |   |          |                                                                                                     |                                                                                                                                                                                                                                                                                                                                                                                                                                                                                                                                                                            |        |  |   |       |   |       |   |          |   |          |                                                                                                       |                                                                                                                                                                                                                                                                                                                                                                                                                                                                                                                                                                            |        |  |   |       |   |       |   |          |   |          |
| 2                                                                                                   | (007)                                                                                                                                                                                                                                                                                                                                                                                                                                                                                                                                                                      |        |  |   |       |   |       |   |          |   |          |                                                                                                     |                                                                                                                                                                                                                                                                                                                                                                                                                                                                                                                                                                            |        |  |   |       |   |       |   |          |   |          |                                                                                                       |                                                                                                                                                                                                                                                                                                                                                                                                                                                                                                                                                                            |        |  |   |       |   |       |   |          |   |          |
| ↕                                                                                                   | 140.8 mm                                                                                                                                                                                                                                                                                                                                                                                                                                                                                                                                                                   |        |  |   |       |   |       |   |          |   |          |                                                                                                     |                                                                                                                                                                                                                                                                                                                                                                                                                                                                                                                                                                            |        |  |   |       |   |       |   |          |   |          |                                                                                                       |                                                                                                                                                                                                                                                                                                                                                                                                                                                                                                                                                                            |        |  |   |       |   |       |   |          |   |          |
| ↔                                                                                                   | 83.7 mm                                                                                                                                                                                                                                                                                                                                                                                                                                                                                                                                                                    |        |  |   |       |   |       |   |          |   |          |                                                                                                     |                                                                                                                                                                                                                                                                                                                                                                                                                                                                                                                                                                            |        |  |   |       |   |       |   |          |   |          |                                                                                                       |                                                                                                                                                                                                                                                                                                                                                                                                                                                                                                                                                                            |        |  |   |       |   |       |   |          |   |          |
| <br><b>No.35</b>   | <table border="1" style="width: 100%; border-collapse: collapse;"> <thead> <tr> <th colspan="2" style="text-align: center;">13 min</th> </tr> </thead> <tbody> <tr> <td style="text-align: center;">1</td> <td style="text-align: center;">(017)</td> </tr> <tr> <td style="text-align: center;">2</td> <td style="text-align: center;">(007)</td> </tr> <tr> <td style="text-align: center;">↕</td> <td style="text-align: center;">140.7 mm</td> </tr> <tr> <td style="text-align: center;">↔</td> <td style="text-align: center;">63.5 mm</td> </tr> </tbody> </table>  | 13 min |  | 1 | (017) | 2 | (007) | ↕ | 140.7 mm | ↔ | 63.5 mm  | <br><b>No.41</b>   | <table border="1" style="width: 100%; border-collapse: collapse;"> <thead> <tr> <th colspan="2" style="text-align: center;">16 min</th> </tr> </thead> <tbody> <tr> <td style="text-align: center;">1</td> <td style="text-align: center;">(017)</td> </tr> <tr> <td style="text-align: center;">2</td> <td style="text-align: center;">(007)</td> </tr> <tr> <td style="text-align: center;">↕</td> <td style="text-align: center;">108.3 mm</td> </tr> <tr> <td style="text-align: center;">↔</td> <td style="text-align: center;">71.4 mm</td> </tr> </tbody> </table>  | 16 min |  | 1 | (017) | 2 | (007) | ↕ | 108.3 mm | ↔ | 71.4 mm  | <br><b>No.47</b>   | <table border="1" style="width: 100%; border-collapse: collapse;"> <thead> <tr> <th colspan="2" style="text-align: center;">19 min</th> </tr> </thead> <tbody> <tr> <td style="text-align: center;">1</td> <td style="text-align: center;">(017)</td> </tr> <tr> <td style="text-align: center;">2</td> <td style="text-align: center;">(007)</td> </tr> <tr> <td style="text-align: center;">↕</td> <td style="text-align: center;">108.1 mm</td> </tr> <tr> <td style="text-align: center;">↔</td> <td style="text-align: center;">106.2 mm</td> </tr> </tbody> </table> | 19 min |  | 1 | (017) | 2 | (007) | ↕ | 108.1 mm | ↔ | 106.2 mm |
| 13 min                                                                                              |                                                                                                                                                                                                                                                                                                                                                                                                                                                                                                                                                                            |        |  |   |       |   |       |   |          |   |          |                                                                                                     |                                                                                                                                                                                                                                                                                                                                                                                                                                                                                                                                                                            |        |  |   |       |   |       |   |          |   |          |                                                                                                       |                                                                                                                                                                                                                                                                                                                                                                                                                                                                                                                                                                            |        |  |   |       |   |       |   |          |   |          |
| 1                                                                                                   | (017)                                                                                                                                                                                                                                                                                                                                                                                                                                                                                                                                                                      |        |  |   |       |   |       |   |          |   |          |                                                                                                     |                                                                                                                                                                                                                                                                                                                                                                                                                                                                                                                                                                            |        |  |   |       |   |       |   |          |   |          |                                                                                                       |                                                                                                                                                                                                                                                                                                                                                                                                                                                                                                                                                                            |        |  |   |       |   |       |   |          |   |          |
| 2                                                                                                   | (007)                                                                                                                                                                                                                                                                                                                                                                                                                                                                                                                                                                      |        |  |   |       |   |       |   |          |   |          |                                                                                                     |                                                                                                                                                                                                                                                                                                                                                                                                                                                                                                                                                                            |        |  |   |       |   |       |   |          |   |          |                                                                                                       |                                                                                                                                                                                                                                                                                                                                                                                                                                                                                                                                                                            |        |  |   |       |   |       |   |          |   |          |
| ↕                                                                                                   | 140.7 mm                                                                                                                                                                                                                                                                                                                                                                                                                                                                                                                                                                   |        |  |   |       |   |       |   |          |   |          |                                                                                                     |                                                                                                                                                                                                                                                                                                                                                                                                                                                                                                                                                                            |        |  |   |       |   |       |   |          |   |          |                                                                                                       |                                                                                                                                                                                                                                                                                                                                                                                                                                                                                                                                                                            |        |  |   |       |   |       |   |          |   |          |
| ↔                                                                                                   | 63.5 mm                                                                                                                                                                                                                                                                                                                                                                                                                                                                                                                                                                    |        |  |   |       |   |       |   |          |   |          |                                                                                                     |                                                                                                                                                                                                                                                                                                                                                                                                                                                                                                                                                                            |        |  |   |       |   |       |   |          |   |          |                                                                                                       |                                                                                                                                                                                                                                                                                                                                                                                                                                                                                                                                                                            |        |  |   |       |   |       |   |          |   |          |
| 16 min                                                                                              |                                                                                                                                                                                                                                                                                                                                                                                                                                                                                                                                                                            |        |  |   |       |   |       |   |          |   |          |                                                                                                     |                                                                                                                                                                                                                                                                                                                                                                                                                                                                                                                                                                            |        |  |   |       |   |       |   |          |   |          |                                                                                                       |                                                                                                                                                                                                                                                                                                                                                                                                                                                                                                                                                                            |        |  |   |       |   |       |   |          |   |          |
| 1                                                                                                   | (017)                                                                                                                                                                                                                                                                                                                                                                                                                                                                                                                                                                      |        |  |   |       |   |       |   |          |   |          |                                                                                                     |                                                                                                                                                                                                                                                                                                                                                                                                                                                                                                                                                                            |        |  |   |       |   |       |   |          |   |          |                                                                                                       |                                                                                                                                                                                                                                                                                                                                                                                                                                                                                                                                                                            |        |  |   |       |   |       |   |          |   |          |
| 2                                                                                                   | (007)                                                                                                                                                                                                                                                                                                                                                                                                                                                                                                                                                                      |        |  |   |       |   |       |   |          |   |          |                                                                                                     |                                                                                                                                                                                                                                                                                                                                                                                                                                                                                                                                                                            |        |  |   |       |   |       |   |          |   |          |                                                                                                       |                                                                                                                                                                                                                                                                                                                                                                                                                                                                                                                                                                            |        |  |   |       |   |       |   |          |   |          |
| ↕                                                                                                   | 108.3 mm                                                                                                                                                                                                                                                                                                                                                                                                                                                                                                                                                                   |        |  |   |       |   |       |   |          |   |          |                                                                                                     |                                                                                                                                                                                                                                                                                                                                                                                                                                                                                                                                                                            |        |  |   |       |   |       |   |          |   |          |                                                                                                       |                                                                                                                                                                                                                                                                                                                                                                                                                                                                                                                                                                            |        |  |   |       |   |       |   |          |   |          |
| ↔                                                                                                   | 71.4 mm                                                                                                                                                                                                                                                                                                                                                                                                                                                                                                                                                                    |        |  |   |       |   |       |   |          |   |          |                                                                                                     |                                                                                                                                                                                                                                                                                                                                                                                                                                                                                                                                                                            |        |  |   |       |   |       |   |          |   |          |                                                                                                       |                                                                                                                                                                                                                                                                                                                                                                                                                                                                                                                                                                            |        |  |   |       |   |       |   |          |   |          |
| 19 min                                                                                              |                                                                                                                                                                                                                                                                                                                                                                                                                                                                                                                                                                            |        |  |   |       |   |       |   |          |   |          |                                                                                                     |                                                                                                                                                                                                                                                                                                                                                                                                                                                                                                                                                                            |        |  |   |       |   |       |   |          |   |          |                                                                                                       |                                                                                                                                                                                                                                                                                                                                                                                                                                                                                                                                                                            |        |  |   |       |   |       |   |          |   |          |
| 1                                                                                                   | (017)                                                                                                                                                                                                                                                                                                                                                                                                                                                                                                                                                                      |        |  |   |       |   |       |   |          |   |          |                                                                                                     |                                                                                                                                                                                                                                                                                                                                                                                                                                                                                                                                                                            |        |  |   |       |   |       |   |          |   |          |                                                                                                       |                                                                                                                                                                                                                                                                                                                                                                                                                                                                                                                                                                            |        |  |   |       |   |       |   |          |   |          |
| 2                                                                                                   | (007)                                                                                                                                                                                                                                                                                                                                                                                                                                                                                                                                                                      |        |  |   |       |   |       |   |          |   |          |                                                                                                     |                                                                                                                                                                                                                                                                                                                                                                                                                                                                                                                                                                            |        |  |   |       |   |       |   |          |   |          |                                                                                                       |                                                                                                                                                                                                                                                                                                                                                                                                                                                                                                                                                                            |        |  |   |       |   |       |   |          |   |          |
| ↕                                                                                                   | 108.1 mm                                                                                                                                                                                                                                                                                                                                                                                                                                                                                                                                                                   |        |  |   |       |   |       |   |          |   |          |                                                                                                     |                                                                                                                                                                                                                                                                                                                                                                                                                                                                                                                                                                            |        |  |   |       |   |       |   |          |   |          |                                                                                                       |                                                                                                                                                                                                                                                                                                                                                                                                                                                                                                                                                                            |        |  |   |       |   |       |   |          |   |          |
| ↔                                                                                                   | 106.2 mm                                                                                                                                                                                                                                                                                                                                                                                                                                                                                                                                                                   |        |  |   |       |   |       |   |          |   |          |                                                                                                     |                                                                                                                                                                                                                                                                                                                                                                                                                                                                                                                                                                            |        |  |   |       |   |       |   |          |   |          |                                                                                                       |                                                                                                                                                                                                                                                                                                                                                                                                                                                                                                                                                                            |        |  |   |       |   |       |   |          |   |          |
| <br><b>No.36</b>  | <table border="1" style="width: 100%; border-collapse: collapse;"> <thead> <tr> <th colspan="2" style="text-align: center;">16 min</th> </tr> </thead> <tbody> <tr> <td style="text-align: center;">1</td> <td style="text-align: center;">(017)</td> </tr> <tr> <td style="text-align: center;">2</td> <td style="text-align: center;">(007)</td> </tr> <tr> <td style="text-align: center;">↕</td> <td style="text-align: center;">174.9 mm</td> </tr> <tr> <td style="text-align: center;">↔</td> <td style="text-align: center;">61.6 mm</td> </tr> </tbody> </table>  | 16 min |  | 1 | (017) | 2 | (007) | ↕ | 174.9 mm | ↔ | 61.6 mm  | <br><b>No.42</b> | <table border="1" style="width: 100%; border-collapse: collapse;"> <thead> <tr> <th colspan="2" style="text-align: center;">21 min</th> </tr> </thead> <tbody> <tr> <td style="text-align: center;">1</td> <td style="text-align: center;">(017)</td> </tr> <tr> <td style="text-align: center;">2</td> <td style="text-align: center;">(007)</td> </tr> <tr> <td style="text-align: center;">↕</td> <td style="text-align: center;">139.5 mm</td> </tr> <tr> <td style="text-align: center;">↔</td> <td style="text-align: center;">103.8 mm</td> </tr> </tbody> </table> | 21 min |  | 1 | (017) | 2 | (007) | ↕ | 139.5 mm | ↔ | 103.8 mm | <br><b>No.48</b> | <table border="1" style="width: 100%; border-collapse: collapse;"> <thead> <tr> <th colspan="2" style="text-align: center;">16 min</th> </tr> </thead> <tbody> <tr> <td style="text-align: center;">1</td> <td style="text-align: center;">(017)</td> </tr> <tr> <td style="text-align: center;">2</td> <td style="text-align: center;">(007)</td> </tr> <tr> <td style="text-align: center;">↕</td> <td style="text-align: center;">106.9 mm</td> </tr> <tr> <td style="text-align: center;">↔</td> <td style="text-align: center;">98.3 mm</td> </tr> </tbody> </table>  | 16 min |  | 1 | (017) | 2 | (007) | ↕ | 106.9 mm | ↔ | 98.3 mm  |
| 16 min                                                                                              |                                                                                                                                                                                                                                                                                                                                                                                                                                                                                                                                                                            |        |  |   |       |   |       |   |          |   |          |                                                                                                     |                                                                                                                                                                                                                                                                                                                                                                                                                                                                                                                                                                            |        |  |   |       |   |       |   |          |   |          |                                                                                                       |                                                                                                                                                                                                                                                                                                                                                                                                                                                                                                                                                                            |        |  |   |       |   |       |   |          |   |          |
| 1                                                                                                   | (017)                                                                                                                                                                                                                                                                                                                                                                                                                                                                                                                                                                      |        |  |   |       |   |       |   |          |   |          |                                                                                                     |                                                                                                                                                                                                                                                                                                                                                                                                                                                                                                                                                                            |        |  |   |       |   |       |   |          |   |          |                                                                                                       |                                                                                                                                                                                                                                                                                                                                                                                                                                                                                                                                                                            |        |  |   |       |   |       |   |          |   |          |
| 2                                                                                                   | (007)                                                                                                                                                                                                                                                                                                                                                                                                                                                                                                                                                                      |        |  |   |       |   |       |   |          |   |          |                                                                                                     |                                                                                                                                                                                                                                                                                                                                                                                                                                                                                                                                                                            |        |  |   |       |   |       |   |          |   |          |                                                                                                       |                                                                                                                                                                                                                                                                                                                                                                                                                                                                                                                                                                            |        |  |   |       |   |       |   |          |   |          |
| ↕                                                                                                   | 174.9 mm                                                                                                                                                                                                                                                                                                                                                                                                                                                                                                                                                                   |        |  |   |       |   |       |   |          |   |          |                                                                                                     |                                                                                                                                                                                                                                                                                                                                                                                                                                                                                                                                                                            |        |  |   |       |   |       |   |          |   |          |                                                                                                       |                                                                                                                                                                                                                                                                                                                                                                                                                                                                                                                                                                            |        |  |   |       |   |       |   |          |   |          |
| ↔                                                                                                   | 61.6 mm                                                                                                                                                                                                                                                                                                                                                                                                                                                                                                                                                                    |        |  |   |       |   |       |   |          |   |          |                                                                                                     |                                                                                                                                                                                                                                                                                                                                                                                                                                                                                                                                                                            |        |  |   |       |   |       |   |          |   |          |                                                                                                       |                                                                                                                                                                                                                                                                                                                                                                                                                                                                                                                                                                            |        |  |   |       |   |       |   |          |   |          |
| 21 min                                                                                              |                                                                                                                                                                                                                                                                                                                                                                                                                                                                                                                                                                            |        |  |   |       |   |       |   |          |   |          |                                                                                                     |                                                                                                                                                                                                                                                                                                                                                                                                                                                                                                                                                                            |        |  |   |       |   |       |   |          |   |          |                                                                                                       |                                                                                                                                                                                                                                                                                                                                                                                                                                                                                                                                                                            |        |  |   |       |   |       |   |          |   |          |
| 1                                                                                                   | (017)                                                                                                                                                                                                                                                                                                                                                                                                                                                                                                                                                                      |        |  |   |       |   |       |   |          |   |          |                                                                                                     |                                                                                                                                                                                                                                                                                                                                                                                                                                                                                                                                                                            |        |  |   |       |   |       |   |          |   |          |                                                                                                       |                                                                                                                                                                                                                                                                                                                                                                                                                                                                                                                                                                            |        |  |   |       |   |       |   |          |   |          |
| 2                                                                                                   | (007)                                                                                                                                                                                                                                                                                                                                                                                                                                                                                                                                                                      |        |  |   |       |   |       |   |          |   |          |                                                                                                     |                                                                                                                                                                                                                                                                                                                                                                                                                                                                                                                                                                            |        |  |   |       |   |       |   |          |   |          |                                                                                                       |                                                                                                                                                                                                                                                                                                                                                                                                                                                                                                                                                                            |        |  |   |       |   |       |   |          |   |          |
| ↕                                                                                                   | 139.5 mm                                                                                                                                                                                                                                                                                                                                                                                                                                                                                                                                                                   |        |  |   |       |   |       |   |          |   |          |                                                                                                     |                                                                                                                                                                                                                                                                                                                                                                                                                                                                                                                                                                            |        |  |   |       |   |       |   |          |   |          |                                                                                                       |                                                                                                                                                                                                                                                                                                                                                                                                                                                                                                                                                                            |        |  |   |       |   |       |   |          |   |          |
| ↔                                                                                                   | 103.8 mm                                                                                                                                                                                                                                                                                                                                                                                                                                                                                                                                                                   |        |  |   |       |   |       |   |          |   |          |                                                                                                     |                                                                                                                                                                                                                                                                                                                                                                                                                                                                                                                                                                            |        |  |   |       |   |       |   |          |   |          |                                                                                                       |                                                                                                                                                                                                                                                                                                                                                                                                                                                                                                                                                                            |        |  |   |       |   |       |   |          |   |          |
| 16 min                                                                                              |                                                                                                                                                                                                                                                                                                                                                                                                                                                                                                                                                                            |        |  |   |       |   |       |   |          |   |          |                                                                                                     |                                                                                                                                                                                                                                                                                                                                                                                                                                                                                                                                                                            |        |  |   |       |   |       |   |          |   |          |                                                                                                       |                                                                                                                                                                                                                                                                                                                                                                                                                                                                                                                                                                            |        |  |   |       |   |       |   |          |   |          |
| 1                                                                                                   | (017)                                                                                                                                                                                                                                                                                                                                                                                                                                                                                                                                                                      |        |  |   |       |   |       |   |          |   |          |                                                                                                     |                                                                                                                                                                                                                                                                                                                                                                                                                                                                                                                                                                            |        |  |   |       |   |       |   |          |   |          |                                                                                                       |                                                                                                                                                                                                                                                                                                                                                                                                                                                                                                                                                                            |        |  |   |       |   |       |   |          |   |          |
| 2                                                                                                   | (007)                                                                                                                                                                                                                                                                                                                                                                                                                                                                                                                                                                      |        |  |   |       |   |       |   |          |   |          |                                                                                                     |                                                                                                                                                                                                                                                                                                                                                                                                                                                                                                                                                                            |        |  |   |       |   |       |   |          |   |          |                                                                                                       |                                                                                                                                                                                                                                                                                                                                                                                                                                                                                                                                                                            |        |  |   |       |   |       |   |          |   |          |
| ↕                                                                                                   | 106.9 mm                                                                                                                                                                                                                                                                                                                                                                                                                                                                                                                                                                   |        |  |   |       |   |       |   |          |   |          |                                                                                                     |                                                                                                                                                                                                                                                                                                                                                                                                                                                                                                                                                                            |        |  |   |       |   |       |   |          |   |          |                                                                                                       |                                                                                                                                                                                                                                                                                                                                                                                                                                                                                                                                                                            |        |  |   |       |   |       |   |          |   |          |
| ↔                                                                                                   | 98.3 mm                                                                                                                                                                                                                                                                                                                                                                                                                                                                                                                                                                    |        |  |   |       |   |       |   |          |   |          |                                                                                                     |                                                                                                                                                                                                                                                                                                                                                                                                                                                                                                                                                                            |        |  |   |       |   |       |   |          |   |          |                                                                                                       |                                                                                                                                                                                                                                                                                                                                                                                                                                                                                                                                                                            |        |  |   |       |   |       |   |          |   |          |
| <br><b>No.37</b> | <table border="1" style="width: 100%; border-collapse: collapse;"> <thead> <tr> <th colspan="2" style="text-align: center;">24 min</th> </tr> </thead> <tbody> <tr> <td style="text-align: center;">1</td> <td style="text-align: center;">(017)</td> </tr> <tr> <td style="text-align: center;">2</td> <td style="text-align: center;">(007)</td> </tr> <tr> <td style="text-align: center;">↕</td> <td style="text-align: center;">150.9 mm</td> </tr> <tr> <td style="text-align: center;">↔</td> <td style="text-align: center;">116.9 mm</td> </tr> </tbody> </table> | 24 min |  | 1 | (017) | 2 | (007) | ↕ | 150.9 mm | ↔ | 116.9 mm | <br><b>No.43</b> | <table border="1" style="width: 100%; border-collapse: collapse;"> <thead> <tr> <th colspan="2" style="text-align: center;">20 min</th> </tr> </thead> <tbody> <tr> <td style="text-align: center;">1</td> <td style="text-align: center;">(017)</td> </tr> <tr> <td style="text-align: center;">2</td> <td style="text-align: center;">(007)</td> </tr> <tr> <td style="text-align: center;">↕</td> <td style="text-align: center;">138.0 mm</td> </tr> <tr> <td style="text-align: center;">↔</td> <td style="text-align: center;">94.8 mm</td> </tr> </tbody> </table>  | 20 min |  | 1 | (017) | 2 | (007) | ↕ | 138.0 mm | ↔ | 94.8 mm  | <br><b>No.49</b> | <table border="1" style="width: 100%; border-collapse: collapse;"> <thead> <tr> <th colspan="2" style="text-align: center;">23 min</th> </tr> </thead> <tbody> <tr> <td style="text-align: center;">1</td> <td style="text-align: center;">(017)</td> </tr> <tr> <td style="text-align: center;">2</td> <td style="text-align: center;">(007)</td> </tr> <tr> <td style="text-align: center;">↕</td> <td style="text-align: center;">105.0 mm</td> </tr> <tr> <td style="text-align: center;">↔</td> <td style="text-align: center;">131.7 mm</td> </tr> </tbody> </table> | 23 min |  | 1 | (017) | 2 | (007) | ↕ | 105.0 mm | ↔ | 131.7 mm |
| 24 min                                                                                              |                                                                                                                                                                                                                                                                                                                                                                                                                                                                                                                                                                            |        |  |   |       |   |       |   |          |   |          |                                                                                                     |                                                                                                                                                                                                                                                                                                                                                                                                                                                                                                                                                                            |        |  |   |       |   |       |   |          |   |          |                                                                                                       |                                                                                                                                                                                                                                                                                                                                                                                                                                                                                                                                                                            |        |  |   |       |   |       |   |          |   |          |
| 1                                                                                                   | (017)                                                                                                                                                                                                                                                                                                                                                                                                                                                                                                                                                                      |        |  |   |       |   |       |   |          |   |          |                                                                                                     |                                                                                                                                                                                                                                                                                                                                                                                                                                                                                                                                                                            |        |  |   |       |   |       |   |          |   |          |                                                                                                       |                                                                                                                                                                                                                                                                                                                                                                                                                                                                                                                                                                            |        |  |   |       |   |       |   |          |   |          |
| 2                                                                                                   | (007)                                                                                                                                                                                                                                                                                                                                                                                                                                                                                                                                                                      |        |  |   |       |   |       |   |          |   |          |                                                                                                     |                                                                                                                                                                                                                                                                                                                                                                                                                                                                                                                                                                            |        |  |   |       |   |       |   |          |   |          |                                                                                                       |                                                                                                                                                                                                                                                                                                                                                                                                                                                                                                                                                                            |        |  |   |       |   |       |   |          |   |          |
| ↕                                                                                                   | 150.9 mm                                                                                                                                                                                                                                                                                                                                                                                                                                                                                                                                                                   |        |  |   |       |   |       |   |          |   |          |                                                                                                     |                                                                                                                                                                                                                                                                                                                                                                                                                                                                                                                                                                            |        |  |   |       |   |       |   |          |   |          |                                                                                                       |                                                                                                                                                                                                                                                                                                                                                                                                                                                                                                                                                                            |        |  |   |       |   |       |   |          |   |          |
| ↔                                                                                                   | 116.9 mm                                                                                                                                                                                                                                                                                                                                                                                                                                                                                                                                                                   |        |  |   |       |   |       |   |          |   |          |                                                                                                     |                                                                                                                                                                                                                                                                                                                                                                                                                                                                                                                                                                            |        |  |   |       |   |       |   |          |   |          |                                                                                                       |                                                                                                                                                                                                                                                                                                                                                                                                                                                                                                                                                                            |        |  |   |       |   |       |   |          |   |          |
| 20 min                                                                                              |                                                                                                                                                                                                                                                                                                                                                                                                                                                                                                                                                                            |        |  |   |       |   |       |   |          |   |          |                                                                                                     |                                                                                                                                                                                                                                                                                                                                                                                                                                                                                                                                                                            |        |  |   |       |   |       |   |          |   |          |                                                                                                       |                                                                                                                                                                                                                                                                                                                                                                                                                                                                                                                                                                            |        |  |   |       |   |       |   |          |   |          |
| 1                                                                                                   | (017)                                                                                                                                                                                                                                                                                                                                                                                                                                                                                                                                                                      |        |  |   |       |   |       |   |          |   |          |                                                                                                     |                                                                                                                                                                                                                                                                                                                                                                                                                                                                                                                                                                            |        |  |   |       |   |       |   |          |   |          |                                                                                                       |                                                                                                                                                                                                                                                                                                                                                                                                                                                                                                                                                                            |        |  |   |       |   |       |   |          |   |          |
| 2                                                                                                   | (007)                                                                                                                                                                                                                                                                                                                                                                                                                                                                                                                                                                      |        |  |   |       |   |       |   |          |   |          |                                                                                                     |                                                                                                                                                                                                                                                                                                                                                                                                                                                                                                                                                                            |        |  |   |       |   |       |   |          |   |          |                                                                                                       |                                                                                                                                                                                                                                                                                                                                                                                                                                                                                                                                                                            |        |  |   |       |   |       |   |          |   |          |
| ↕                                                                                                   | 138.0 mm                                                                                                                                                                                                                                                                                                                                                                                                                                                                                                                                                                   |        |  |   |       |   |       |   |          |   |          |                                                                                                     |                                                                                                                                                                                                                                                                                                                                                                                                                                                                                                                                                                            |        |  |   |       |   |       |   |          |   |          |                                                                                                       |                                                                                                                                                                                                                                                                                                                                                                                                                                                                                                                                                                            |        |  |   |       |   |       |   |          |   |          |
| ↔                                                                                                   | 94.8 mm                                                                                                                                                                                                                                                                                                                                                                                                                                                                                                                                                                    |        |  |   |       |   |       |   |          |   |          |                                                                                                     |                                                                                                                                                                                                                                                                                                                                                                                                                                                                                                                                                                            |        |  |   |       |   |       |   |          |   |          |                                                                                                       |                                                                                                                                                                                                                                                                                                                                                                                                                                                                                                                                                                            |        |  |   |       |   |       |   |          |   |          |
| 23 min                                                                                              |                                                                                                                                                                                                                                                                                                                                                                                                                                                                                                                                                                            |        |  |   |       |   |       |   |          |   |          |                                                                                                     |                                                                                                                                                                                                                                                                                                                                                                                                                                                                                                                                                                            |        |  |   |       |   |       |   |          |   |          |                                                                                                       |                                                                                                                                                                                                                                                                                                                                                                                                                                                                                                                                                                            |        |  |   |       |   |       |   |          |   |          |
| 1                                                                                                   | (017)                                                                                                                                                                                                                                                                                                                                                                                                                                                                                                                                                                      |        |  |   |       |   |       |   |          |   |          |                                                                                                     |                                                                                                                                                                                                                                                                                                                                                                                                                                                                                                                                                                            |        |  |   |       |   |       |   |          |   |          |                                                                                                       |                                                                                                                                                                                                                                                                                                                                                                                                                                                                                                                                                                            |        |  |   |       |   |       |   |          |   |          |
| 2                                                                                                   | (007)                                                                                                                                                                                                                                                                                                                                                                                                                                                                                                                                                                      |        |  |   |       |   |       |   |          |   |          |                                                                                                     |                                                                                                                                                                                                                                                                                                                                                                                                                                                                                                                                                                            |        |  |   |       |   |       |   |          |   |          |                                                                                                       |                                                                                                                                                                                                                                                                                                                                                                                                                                                                                                                                                                            |        |  |   |       |   |       |   |          |   |          |
| ↕                                                                                                   | 105.0 mm                                                                                                                                                                                                                                                                                                                                                                                                                                                                                                                                                                   |        |  |   |       |   |       |   |          |   |          |                                                                                                     |                                                                                                                                                                                                                                                                                                                                                                                                                                                                                                                                                                            |        |  |   |       |   |       |   |          |   |          |                                                                                                       |                                                                                                                                                                                                                                                                                                                                                                                                                                                                                                                                                                            |        |  |   |       |   |       |   |          |   |          |
| ↔                                                                                                   | 131.7 mm                                                                                                                                                                                                                                                                                                                                                                                                                                                                                                                                                                   |        |  |   |       |   |       |   |          |   |          |                                                                                                     |                                                                                                                                                                                                                                                                                                                                                                                                                                                                                                                                                                            |        |  |   |       |   |       |   |          |   |          |                                                                                                       |                                                                                                                                                                                                                                                                                                                                                                                                                                                                                                                                                                            |        |  |   |       |   |       |   |          |   |          |
| <br><b>No.38</b> | <table border="1" style="width: 100%; border-collapse: collapse;"> <thead> <tr> <th colspan="2" style="text-align: center;">15 min</th> </tr> </thead> <tbody> <tr> <td style="text-align: center;">1</td> <td style="text-align: center;">(017)</td> </tr> <tr> <td style="text-align: center;">2</td> <td style="text-align: center;">(007)</td> </tr> <tr> <td style="text-align: center;">↕</td> <td style="text-align: center;">152.6 mm</td> </tr> <tr> <td style="text-align: center;">↔</td> <td style="text-align: center;">69.4 mm</td> </tr> </tbody> </table>  | 15 min |  | 1 | (017) | 2 | (007) | ↕ | 152.6 mm | ↔ | 69.4 mm  | <br><b>No.44</b> | <table border="1" style="width: 100%; border-collapse: collapse;"> <thead> <tr> <th colspan="2" style="text-align: center;">12 min</th> </tr> </thead> <tbody> <tr> <td style="text-align: center;">1</td> <td style="text-align: center;">(017)</td> </tr> <tr> <td style="text-align: center;">2</td> <td style="text-align: center;">(007)</td> </tr> <tr> <td style="text-align: center;">↕</td> <td style="text-align: center;">106.2 mm</td> </tr> <tr> <td style="text-align: center;">↔</td> <td style="text-align: center;">78.2 mm</td> </tr> </tbody> </table>  | 12 min |  | 1 | (017) | 2 | (007) | ↕ | 106.2 mm | ↔ | 78.2 mm  | <br><b>No.50</b> | <table border="1" style="width: 100%; border-collapse: collapse;"> <thead> <tr> <th colspan="2" style="text-align: center;">16 min</th> </tr> </thead> <tbody> <tr> <td style="text-align: center;">1</td> <td style="text-align: center;">(017)</td> </tr> <tr> <td style="text-align: center;">2</td> <td style="text-align: center;">(007)</td> </tr> <tr> <td style="text-align: center;">↕</td> <td style="text-align: center;">102.6 mm</td> </tr> <tr> <td style="text-align: center;">↔</td> <td style="text-align: center;">102.6 mm</td> </tr> </tbody> </table> | 16 min |  | 1 | (017) | 2 | (007) | ↕ | 102.6 mm | ↔ | 102.6 mm |
| 15 min                                                                                              |                                                                                                                                                                                                                                                                                                                                                                                                                                                                                                                                                                            |        |  |   |       |   |       |   |          |   |          |                                                                                                     |                                                                                                                                                                                                                                                                                                                                                                                                                                                                                                                                                                            |        |  |   |       |   |       |   |          |   |          |                                                                                                       |                                                                                                                                                                                                                                                                                                                                                                                                                                                                                                                                                                            |        |  |   |       |   |       |   |          |   |          |
| 1                                                                                                   | (017)                                                                                                                                                                                                                                                                                                                                                                                                                                                                                                                                                                      |        |  |   |       |   |       |   |          |   |          |                                                                                                     |                                                                                                                                                                                                                                                                                                                                                                                                                                                                                                                                                                            |        |  |   |       |   |       |   |          |   |          |                                                                                                       |                                                                                                                                                                                                                                                                                                                                                                                                                                                                                                                                                                            |        |  |   |       |   |       |   |          |   |          |
| 2                                                                                                   | (007)                                                                                                                                                                                                                                                                                                                                                                                                                                                                                                                                                                      |        |  |   |       |   |       |   |          |   |          |                                                                                                     |                                                                                                                                                                                                                                                                                                                                                                                                                                                                                                                                                                            |        |  |   |       |   |       |   |          |   |          |                                                                                                       |                                                                                                                                                                                                                                                                                                                                                                                                                                                                                                                                                                            |        |  |   |       |   |       |   |          |   |          |
| ↕                                                                                                   | 152.6 mm                                                                                                                                                                                                                                                                                                                                                                                                                                                                                                                                                                   |        |  |   |       |   |       |   |          |   |          |                                                                                                     |                                                                                                                                                                                                                                                                                                                                                                                                                                                                                                                                                                            |        |  |   |       |   |       |   |          |   |          |                                                                                                       |                                                                                                                                                                                                                                                                                                                                                                                                                                                                                                                                                                            |        |  |   |       |   |       |   |          |   |          |
| ↔                                                                                                   | 69.4 mm                                                                                                                                                                                                                                                                                                                                                                                                                                                                                                                                                                    |        |  |   |       |   |       |   |          |   |          |                                                                                                     |                                                                                                                                                                                                                                                                                                                                                                                                                                                                                                                                                                            |        |  |   |       |   |       |   |          |   |          |                                                                                                       |                                                                                                                                                                                                                                                                                                                                                                                                                                                                                                                                                                            |        |  |   |       |   |       |   |          |   |          |
| 12 min                                                                                              |                                                                                                                                                                                                                                                                                                                                                                                                                                                                                                                                                                            |        |  |   |       |   |       |   |          |   |          |                                                                                                     |                                                                                                                                                                                                                                                                                                                                                                                                                                                                                                                                                                            |        |  |   |       |   |       |   |          |   |          |                                                                                                       |                                                                                                                                                                                                                                                                                                                                                                                                                                                                                                                                                                            |        |  |   |       |   |       |   |          |   |          |
| 1                                                                                                   | (017)                                                                                                                                                                                                                                                                                                                                                                                                                                                                                                                                                                      |        |  |   |       |   |       |   |          |   |          |                                                                                                     |                                                                                                                                                                                                                                                                                                                                                                                                                                                                                                                                                                            |        |  |   |       |   |       |   |          |   |          |                                                                                                       |                                                                                                                                                                                                                                                                                                                                                                                                                                                                                                                                                                            |        |  |   |       |   |       |   |          |   |          |
| 2                                                                                                   | (007)                                                                                                                                                                                                                                                                                                                                                                                                                                                                                                                                                                      |        |  |   |       |   |       |   |          |   |          |                                                                                                     |                                                                                                                                                                                                                                                                                                                                                                                                                                                                                                                                                                            |        |  |   |       |   |       |   |          |   |          |                                                                                                       |                                                                                                                                                                                                                                                                                                                                                                                                                                                                                                                                                                            |        |  |   |       |   |       |   |          |   |          |
| ↕                                                                                                   | 106.2 mm                                                                                                                                                                                                                                                                                                                                                                                                                                                                                                                                                                   |        |  |   |       |   |       |   |          |   |          |                                                                                                     |                                                                                                                                                                                                                                                                                                                                                                                                                                                                                                                                                                            |        |  |   |       |   |       |   |          |   |          |                                                                                                       |                                                                                                                                                                                                                                                                                                                                                                                                                                                                                                                                                                            |        |  |   |       |   |       |   |          |   |          |
| ↔                                                                                                   | 78.2 mm                                                                                                                                                                                                                                                                                                                                                                                                                                                                                                                                                                    |        |  |   |       |   |       |   |          |   |          |                                                                                                     |                                                                                                                                                                                                                                                                                                                                                                                                                                                                                                                                                                            |        |  |   |       |   |       |   |          |   |          |                                                                                                       |                                                                                                                                                                                                                                                                                                                                                                                                                                                                                                                                                                            |        |  |   |       |   |       |   |          |   |          |
| 16 min                                                                                              |                                                                                                                                                                                                                                                                                                                                                                                                                                                                                                                                                                            |        |  |   |       |   |       |   |          |   |          |                                                                                                     |                                                                                                                                                                                                                                                                                                                                                                                                                                                                                                                                                                            |        |  |   |       |   |       |   |          |   |          |                                                                                                       |                                                                                                                                                                                                                                                                                                                                                                                                                                                                                                                                                                            |        |  |   |       |   |       |   |          |   |          |
| 1                                                                                                   | (017)                                                                                                                                                                                                                                                                                                                                                                                                                                                                                                                                                                      |        |  |   |       |   |       |   |          |   |          |                                                                                                     |                                                                                                                                                                                                                                                                                                                                                                                                                                                                                                                                                                            |        |  |   |       |   |       |   |          |   |          |                                                                                                       |                                                                                                                                                                                                                                                                                                                                                                                                                                                                                                                                                                            |        |  |   |       |   |       |   |          |   |          |
| 2                                                                                                   | (007)                                                                                                                                                                                                                                                                                                                                                                                                                                                                                                                                                                      |        |  |   |       |   |       |   |          |   |          |                                                                                                     |                                                                                                                                                                                                                                                                                                                                                                                                                                                                                                                                                                            |        |  |   |       |   |       |   |          |   |          |                                                                                                       |                                                                                                                                                                                                                                                                                                                                                                                                                                                                                                                                                                            |        |  |   |       |   |       |   |          |   |          |
| ↕                                                                                                   | 102.6 mm                                                                                                                                                                                                                                                                                                                                                                                                                                                                                                                                                                   |        |  |   |       |   |       |   |          |   |          |                                                                                                     |                                                                                                                                                                                                                                                                                                                                                                                                                                                                                                                                                                            |        |  |   |       |   |       |   |          |   |          |                                                                                                       |                                                                                                                                                                                                                                                                                                                                                                                                                                                                                                                                                                            |        |  |   |       |   |       |   |          |   |          |
| ↔                                                                                                   | 102.6 mm                                                                                                                                                                                                                                                                                                                                                                                                                                                                                                                                                                   |        |  |   |       |   |       |   |          |   |          |                                                                                                     |                                                                                                                                                                                                                                                                                                                                                                                                                                                                                                                                                                            |        |  |   |       |   |       |   |          |   |          |                                                                                                       |                                                                                                                                                                                                                                                                                                                                                                                                                                                                                                                                                                            |        |  |   |       |   |       |   |          |   |          |
| <br><b>No.39</b> | <table border="1" style="width: 100%; border-collapse: collapse;"> <thead> <tr> <th colspan="2" style="text-align: center;">27 min</th> </tr> </thead> <tbody> <tr> <td style="text-align: center;">1</td> <td style="text-align: center;">(017)</td> </tr> <tr> <td style="text-align: center;">2</td> <td style="text-align: center;">(007)</td> </tr> <tr> <td style="text-align: center;">↕</td> <td style="text-align: center;">109.3 mm</td> </tr> <tr> <td style="text-align: center;">↔</td> <td style="text-align: center;">149.5 mm</td> </tr> </tbody> </table> | 27 min |  | 1 | (017) | 2 | (007) | ↕ | 109.3 mm | ↔ | 149.5 mm | <br><b>No.45</b> | <table border="1" style="width: 100%; border-collapse: collapse;"> <thead> <tr> <th colspan="2" style="text-align: center;">17 min</th> </tr> </thead> <tbody> <tr> <td style="text-align: center;">1</td> <td style="text-align: center;">(017)</td> </tr> <tr> <td style="text-align: center;">2</td> <td style="text-align: center;">(007)</td> </tr> <tr> <td style="text-align: center;">↕</td> <td style="text-align: center;">107.1 mm</td> </tr> <tr> <td style="text-align: center;">↔</td> <td style="text-align: center;">87.7 mm</td> </tr> </tbody> </table>  | 17 min |  | 1 | (017) | 2 | (007) | ↕ | 107.1 mm | ↔ | 87.7 mm  | <br><b>No.51</b> | <table border="1" style="width: 100%; border-collapse: collapse;"> <thead> <tr> <th colspan="2" style="text-align: center;">22 min</th> </tr> </thead> <tbody> <tr> <td style="text-align: center;">1</td> <td style="text-align: center;">(017)</td> </tr> <tr> <td style="text-align: center;">2</td> <td style="text-align: center;">(007)</td> </tr> <tr> <td style="text-align: center;">↕</td> <td style="text-align: center;">135.6 mm</td> </tr> <tr> <td style="text-align: center;">↔</td> <td style="text-align: center;">86.0 mm</td> </tr> </tbody> </table>  | 22 min |  | 1 | (017) | 2 | (007) | ↕ | 135.6 mm | ↔ | 86.0 mm  |
| 27 min                                                                                              |                                                                                                                                                                                                                                                                                                                                                                                                                                                                                                                                                                            |        |  |   |       |   |       |   |          |   |          |                                                                                                     |                                                                                                                                                                                                                                                                                                                                                                                                                                                                                                                                                                            |        |  |   |       |   |       |   |          |   |          |                                                                                                       |                                                                                                                                                                                                                                                                                                                                                                                                                                                                                                                                                                            |        |  |   |       |   |       |   |          |   |          |
| 1                                                                                                   | (017)                                                                                                                                                                                                                                                                                                                                                                                                                                                                                                                                                                      |        |  |   |       |   |       |   |          |   |          |                                                                                                     |                                                                                                                                                                                                                                                                                                                                                                                                                                                                                                                                                                            |        |  |   |       |   |       |   |          |   |          |                                                                                                       |                                                                                                                                                                                                                                                                                                                                                                                                                                                                                                                                                                            |        |  |   |       |   |       |   |          |   |          |
| 2                                                                                                   | (007)                                                                                                                                                                                                                                                                                                                                                                                                                                                                                                                                                                      |        |  |   |       |   |       |   |          |   |          |                                                                                                     |                                                                                                                                                                                                                                                                                                                                                                                                                                                                                                                                                                            |        |  |   |       |   |       |   |          |   |          |                                                                                                       |                                                                                                                                                                                                                                                                                                                                                                                                                                                                                                                                                                            |        |  |   |       |   |       |   |          |   |          |
| ↕                                                                                                   | 109.3 mm                                                                                                                                                                                                                                                                                                                                                                                                                                                                                                                                                                   |        |  |   |       |   |       |   |          |   |          |                                                                                                     |                                                                                                                                                                                                                                                                                                                                                                                                                                                                                                                                                                            |        |  |   |       |   |       |   |          |   |          |                                                                                                       |                                                                                                                                                                                                                                                                                                                                                                                                                                                                                                                                                                            |        |  |   |       |   |       |   |          |   |          |
| ↔                                                                                                   | 149.5 mm                                                                                                                                                                                                                                                                                                                                                                                                                                                                                                                                                                   |        |  |   |       |   |       |   |          |   |          |                                                                                                     |                                                                                                                                                                                                                                                                                                                                                                                                                                                                                                                                                                            |        |  |   |       |   |       |   |          |   |          |                                                                                                       |                                                                                                                                                                                                                                                                                                                                                                                                                                                                                                                                                                            |        |  |   |       |   |       |   |          |   |          |
| 17 min                                                                                              |                                                                                                                                                                                                                                                                                                                                                                                                                                                                                                                                                                            |        |  |   |       |   |       |   |          |   |          |                                                                                                     |                                                                                                                                                                                                                                                                                                                                                                                                                                                                                                                                                                            |        |  |   |       |   |       |   |          |   |          |                                                                                                       |                                                                                                                                                                                                                                                                                                                                                                                                                                                                                                                                                                            |        |  |   |       |   |       |   |          |   |          |
| 1                                                                                                   | (017)                                                                                                                                                                                                                                                                                                                                                                                                                                                                                                                                                                      |        |  |   |       |   |       |   |          |   |          |                                                                                                     |                                                                                                                                                                                                                                                                                                                                                                                                                                                                                                                                                                            |        |  |   |       |   |       |   |          |   |          |                                                                                                       |                                                                                                                                                                                                                                                                                                                                                                                                                                                                                                                                                                            |        |  |   |       |   |       |   |          |   |          |
| 2                                                                                                   | (007)                                                                                                                                                                                                                                                                                                                                                                                                                                                                                                                                                                      |        |  |   |       |   |       |   |          |   |          |                                                                                                     |                                                                                                                                                                                                                                                                                                                                                                                                                                                                                                                                                                            |        |  |   |       |   |       |   |          |   |          |                                                                                                       |                                                                                                                                                                                                                                                                                                                                                                                                                                                                                                                                                                            |        |  |   |       |   |       |   |          |   |          |
| ↕                                                                                                   | 107.1 mm                                                                                                                                                                                                                                                                                                                                                                                                                                                                                                                                                                   |        |  |   |       |   |       |   |          |   |          |                                                                                                     |                                                                                                                                                                                                                                                                                                                                                                                                                                                                                                                                                                            |        |  |   |       |   |       |   |          |   |          |                                                                                                       |                                                                                                                                                                                                                                                                                                                                                                                                                                                                                                                                                                            |        |  |   |       |   |       |   |          |   |          |
| ↔                                                                                                   | 87.7 mm                                                                                                                                                                                                                                                                                                                                                                                                                                                                                                                                                                    |        |  |   |       |   |       |   |          |   |          |                                                                                                     |                                                                                                                                                                                                                                                                                                                                                                                                                                                                                                                                                                            |        |  |   |       |   |       |   |          |   |          |                                                                                                       |                                                                                                                                                                                                                                                                                                                                                                                                                                                                                                                                                                            |        |  |   |       |   |       |   |          |   |          |
| 22 min                                                                                              |                                                                                                                                                                                                                                                                                                                                                                                                                                                                                                                                                                            |        |  |   |       |   |       |   |          |   |          |                                                                                                     |                                                                                                                                                                                                                                                                                                                                                                                                                                                                                                                                                                            |        |  |   |       |   |       |   |          |   |          |                                                                                                       |                                                                                                                                                                                                                                                                                                                                                                                                                                                                                                                                                                            |        |  |   |       |   |       |   |          |   |          |
| 1                                                                                                   | (017)                                                                                                                                                                                                                                                                                                                                                                                                                                                                                                                                                                      |        |  |   |       |   |       |   |          |   |          |                                                                                                     |                                                                                                                                                                                                                                                                                                                                                                                                                                                                                                                                                                            |        |  |   |       |   |       |   |          |   |          |                                                                                                       |                                                                                                                                                                                                                                                                                                                                                                                                                                                                                                                                                                            |        |  |   |       |   |       |   |          |   |          |
| 2                                                                                                   | (007)                                                                                                                                                                                                                                                                                                                                                                                                                                                                                                                                                                      |        |  |   |       |   |       |   |          |   |          |                                                                                                     |                                                                                                                                                                                                                                                                                                                                                                                                                                                                                                                                                                            |        |  |   |       |   |       |   |          |   |          |                                                                                                       |                                                                                                                                                                                                                                                                                                                                                                                                                                                                                                                                                                            |        |  |   |       |   |       |   |          |   |          |
| ↕                                                                                                   | 135.6 mm                                                                                                                                                                                                                                                                                                                                                                                                                                                                                                                                                                   |        |  |   |       |   |       |   |          |   |          |                                                                                                     |                                                                                                                                                                                                                                                                                                                                                                                                                                                                                                                                                                            |        |  |   |       |   |       |   |          |   |          |                                                                                                       |                                                                                                                                                                                                                                                                                                                                                                                                                                                                                                                                                                            |        |  |   |       |   |       |   |          |   |          |
| ↔                                                                                                   | 86.0 mm                                                                                                                                                                                                                                                                                                                                                                                                                                                                                                                                                                    |        |  |   |       |   |       |   |          |   |          |                                                                                                     |                                                                                                                                                                                                                                                                                                                                                                                                                                                                                                                                                                            |        |  |   |       |   |       |   |          |   |          |                                                                                                       |                                                                                                                                                                                                                                                                                                                                                                                                                                                                                                                                                                            |        |  |   |       |   |       |   |          |   |          |



**No.52** **15 min**

|   |          |       |
|---|----------|-------|
| 1 |          | (017) |
| 2 |          | (007) |
| ↕ | 104.7 mm |       |
| ↔ | 90.2 mm  |       |

**No.58** **30 min**

|   |          |       |
|---|----------|-------|
| 1 |          | (017) |
| 2 |          | (007) |
| ↕ | 157.5 mm |       |
| ↔ | 100.7 mm |       |

**No.64** **38 min**

|   |          |       |
|---|----------|-------|
| 1 |          | (017) |
| 2 |          | (007) |
| ↕ | 154.0 mm |       |
| ↔ | 137.1 mm |       |

**No.53** **24 min**

|   |          |       |
|---|----------|-------|
| 1 |          | (017) |
| 2 |          | (007) |
| ↕ | 151.0 mm |       |
| ↔ | 96.6 mm  |       |

**No.59** **29 min**

|   |          |       |
|---|----------|-------|
| 1 |          | (017) |
| 2 |          | (007) |
| ↕ | 151.3 mm |       |
| ↔ | 94.4 mm  |       |

**No.65** **31 min**

|   |          |       |
|---|----------|-------|
| 1 |          | (017) |
| 2 |          | (007) |
| ↕ | 164.2 mm |       |
| ↔ | 100.3 mm |       |

**No.54** **15 min**

|   |          |       |
|---|----------|-------|
| 1 |          | (017) |
| 2 |          | (007) |
| ↕ | 155.5 mm |       |
| ↔ | 58.7 mm  |       |

**No.60** **20 min**

|   |          |       |
|---|----------|-------|
| 1 |          | (017) |
| 2 |          | (007) |
| ↕ | 151.3 mm |       |
| ↔ | 103.4 mm |       |

**No.66** **27 min**

|   |          |       |
|---|----------|-------|
| 1 |          | (017) |
| 2 |          | (007) |
| ↕ | 153.3 mm |       |
| ↔ | 126.4 mm |       |

**No.55** **24 min**

|   |          |       |
|---|----------|-------|
| 1 |          | (017) |
| 2 |          | (007) |
| ↕ | 148.7 mm |       |
| ↔ | 103.0 mm |       |

**No.61** **26 min**

|   |          |       |
|---|----------|-------|
| 1 |          | (017) |
| 2 |          | (007) |
| ↕ | 153.1 mm |       |
| ↔ | 96.5 mm  |       |

**No.67** **33 min**

|   |          |       |
|---|----------|-------|
| 1 |          | (017) |
| 2 |          | (007) |
| ↕ | 150.5 mm |       |
| ↔ | 129.0 mm |       |

**No.56** **27 min**

|   |          |       |
|---|----------|-------|
| 1 |          | (017) |
| 2 |          | (007) |
| ↕ | 151.6 mm |       |
| ↔ | 102.8 mm |       |

**No.62** **26 min**

|   |          |       |
|---|----------|-------|
| 1 |          | (017) |
| 2 |          | (007) |
| ↕ | 152.0 mm |       |
| ↔ | 92.7 mm  |       |

**No.68** **25 min**

|   |          |       |
|---|----------|-------|
| 1 |          | (017) |
| 2 |          | (007) |
| ↕ | 157.6 mm |       |
| ↔ | 100.5 mm |       |

**No.57** **26 min**

|   |          |       |
|---|----------|-------|
| 1 |          | (017) |
| 2 |          | (007) |
| ↕ | 152.5 mm |       |
| ↔ | 111.8 mm |       |

**No.63** **36 min**

|   |          |       |
|---|----------|-------|
| 1 |          | (017) |
| 2 |          | (007) |
| ↕ | 162.5 mm |       |
| ↔ | 142.0 mm |       |

**No.69** **4 min**

|   |         |       |
|---|---------|-------|
| 1 |         | (017) |
| 2 |         | (007) |
| ↕ | 25.4 mm |       |
| ↔ | 52.4 mm |       |

Embroidery Pattern Color Change Table  
 Tabla de cambio de color para patrones de bordado  
 Tableau de changement de couleur des motifs de broderie

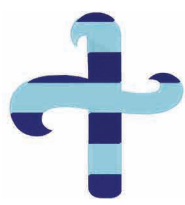

|               |                  |
|---------------|------------------|
| <b>No.70</b>  |                  |
| <b>17 min</b> |                  |
| 1             | Light Blue (017) |
| 2             | Dark Blue (007)  |
| ↕             | 122.4 mm         |
| ↔             | 113.8 mm         |



|               |                  |
|---------------|------------------|
| <b>No.77</b>  |                  |
| <b>31 min</b> |                  |
| 1             | Light Blue (017) |
| 2             | Dark Blue (007)  |
| ↕             | 149.2 mm         |
| ↔             | 134.6 mm         |



|               |                  |
|---------------|------------------|
| <b>No.83</b>  |                  |
| <b>15 min</b> |                  |
| 1             | Light Blue (017) |
| 2             | Dark Blue (007)  |
| ↕             | 187.4 mm         |
| ↔             | 64.0 mm          |



|               |                  |
|---------------|------------------|
| <b>No.71</b>  |                  |
| <b>18 min</b> |                  |
| 1             | Light Blue (017) |
| 2             | Dark Blue (007)  |
| ↕             | 102.7 mm         |
| ↔             | 99.4 mm          |



|               |                  |
|---------------|------------------|
| <b>No.78</b>  |                  |
| <b>19 min</b> |                  |
| 1             | Light Blue (017) |
| 2             | Dark Blue (007)  |
| ↕             | 156.1 mm         |
| ↔             | 89.7 mm          |



|               |                  |
|---------------|------------------|
| <b>No.84</b>  |                  |
| <b>14 min</b> |                  |
| 1             | Light Blue (017) |
| 2             | Dark Blue (007)  |
| ↕             | 185.6 mm         |
| ↔             | 60.9 mm          |

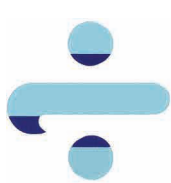

|               |                  |
|---------------|------------------|
| <b>No.72</b>  |                  |
| <b>12 min</b> |                  |
| 1             | Light Blue (017) |
| 2             | Dark Blue (007)  |
| ↕             | 104.1 mm         |
| ↔             | 106.9 mm         |



|               |                  |
|---------------|------------------|
| <b>No.79</b>  |                  |
| <b>14 min</b> |                  |
| 1             | Light Blue (017) |
| 2             | Dark Blue (007)  |
| ↕             | 162.7 mm         |
| ↔             | 49.1 mm          |

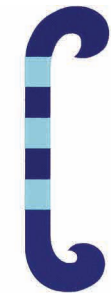

|               |                  |
|---------------|------------------|
| <b>No.85</b>  |                  |
| <b>14 min</b> |                  |
| 1             | Light Blue (017) |
| 2             | Dark Blue (007)  |
| ↕             | 188.3 mm         |
| ↔             | 55.2 mm          |



|               |                  |
|---------------|------------------|
| <b>No.73</b>  |                  |
| <b>14 min</b> |                  |
| 1             | Light Blue (017) |
| 2             | Dark Blue (007)  |
| ↕             | 84.8 mm          |
| ↔             | 101.5 mm         |



|               |                  |
|---------------|------------------|
| <b>No.80</b>  |                  |
| <b>42 min</b> |                  |
| 1             | Light Blue (017) |
| 2             | Dark Blue (007)  |
| ↕             | 155.2 mm         |
| ↔             | 139.7 mm         |



|               |                  |
|---------------|------------------|
| <b>No.86</b>  |                  |
| <b>15 min</b> |                  |
| 1             | Light Blue (017) |
| 2             | Dark Blue (007)  |
| ↕             | 190.1 mm         |
| ↔             | 52.7 mm          |



|               |                  |
|---------------|------------------|
| <b>No.74</b>  |                  |
| <b>14 min</b> |                  |
| 1             | Light Blue (017) |
| 2             | Dark Blue (007)  |
| ↕             | 86.3 mm          |
| ↔             | 84.2 mm          |



|               |                  |
|---------------|------------------|
| <b>No.81</b>  |                  |
| <b>16 min</b> |                  |
| 1             | Light Blue (017) |
| 2             | Dark Blue (007)  |
| ↕             | 108.3 mm         |
| ↔             | 106.6 mm         |



|               |                  |
|---------------|------------------|
| <b>No.87</b>  |                  |
| <b>16 min</b> |                  |
| 1             | Light Blue (017) |
| 2             | Dark Blue (007)  |
| ↕             | 163.7 mm         |
| ↔             | 113.9 mm         |



|              |                  |
|--------------|------------------|
| <b>No.76</b> |                  |
| <b>4 min</b> |                  |
| 1            | Light Blue (017) |
| 2            | Dark Blue (007)  |
| ↕            | 51.5 mm          |
| ↔            | 34.6 mm          |



|               |                  |
|---------------|------------------|
| <b>No.82</b>  |                  |
| <b>16 min</b> |                  |
| 1             | Light Blue (017) |
| 2             | Dark Blue (007)  |
| ↕             | 111.6 mm         |
| ↔             | 102.9 mm         |



**No.88**      **17 min**

|   |          |       |
|---|----------|-------|
| 1 |          | (017) |
| 2 |          | (007) |
| ↕ | 167.6 mm |       |
| ↔ | 118.9 mm |       |



**No.94**      **29 min**

|   |          |       |
|---|----------|-------|
| 1 |          | (017) |
| 2 |          | (007) |
| ↕ | 101.6 mm |       |
| ↔ | 178.3 mm |       |



**No.89**      **10 min**

|   |          |       |
|---|----------|-------|
| 1 |          | (017) |
| 2 |          | (007) |
| ↕ | 47.5 mm  |       |
| ↔ | 129.9 mm |       |



**No.95**      **9 min**

|   |         |       |
|---|---------|-------|
| 1 |         | (017) |
| 2 |         | (007) |
| ↕ | 51.8 mm |       |
| ↔ | 78.4 mm |       |



**No.90**      **6 min**

|   |          |       |
|---|----------|-------|
| 1 |          | (017) |
| 2 |          | (007) |
| ↕ | 103.7 mm |       |
| ↔ | 34.3 mm  |       |



**No.96**      **9 min**

|   |         |       |
|---|---------|-------|
| 1 |         | (017) |
| 2 |         | (007) |
| ↕ | 51.6 mm |       |
| ↔ | 77.6 mm |       |



**No.91**      **8 min**

|   |          |       |
|---|----------|-------|
| 1 |          | (017) |
| 2 |          | (007) |
| ↕ | 120.9 mm |       |
| ↔ | 35.0 mm  |       |



**No.97**      **7 min**

|   |         |       |
|---|---------|-------|
| 1 |         | (017) |
| 2 |         | (007) |
| ↕ | 52.0 mm |       |
| ↔ | 61.2 mm |       |



**No.92**      **27 min**

|   |          |       |
|---|----------|-------|
| 1 |          | (017) |
| 2 |          | (007) |
| ↕ | 151.3 mm |       |
| ↔ | 149.8 mm |       |



**No.98**      **4 min**

|   |         |       |
|---|---------|-------|
| 1 |         | (017) |
| 2 |         | (007) |
| ↕ | 51.6 mm |       |
| ↔ | 28.0 mm |       |



**No.99**      **5 min**

|   |         |       |
|---|---------|-------|
| 1 |         | (017) |
| 2 |         | (007) |
| ↕ | 51.8 mm |       |
| ↔ | 35.2 mm |       |

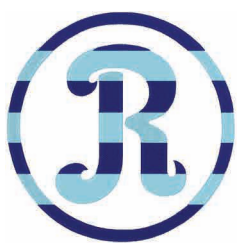

**No.93**      **29 min**

|   |          |       |
|---|----------|-------|
| 1 |          | (017) |
| 2 |          | (007) |
| ↕ | 151.3 mm |       |
| ↔ | 149.8 mm |       |



**No.100**      **5 min**

|   |         |       |
|---|---------|-------|
| 1 |         | (017) |
| 2 |         | (007) |
| ↕ | 51.6 mm |       |
| ↔ | 34.9 mm |       |



**Embroidery Pattern Color Change Table**  
**Tabla de cambio de color para patrones de bordado**  
**Tableau de changement de couleur des motifs de broderie**

- ✂ Block Character Patterns
- ✂ Patrones de caracteres en bloques
- ✂ Motifs de caractères de type empreinte



**No.1**    **37 min**

|   |          |       |
|---|----------|-------|
| 1 |          | (509) |
| 2 |          | (001) |
| 3 |          | (900) |
| ↓ | 152.3 mm |       |
| ↔ | 111.6 mm |       |



**No.6**    **29 min**

|   |          |       |
|---|----------|-------|
| 1 |          | (509) |
| 2 |          | (001) |
| 3 |          | (900) |
| ↓ | 152.3 mm |       |
| ↔ | 90.8 mm  |       |



**No.11**    **39 min**

|   |          |       |
|---|----------|-------|
| 1 |          | (509) |
| 2 |          | (001) |
| 3 |          | (900) |
| ↓ | 152.3 mm |       |
| ↔ | 107.3 mm |       |

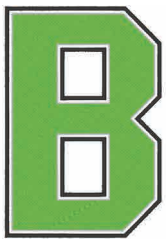

**No.2**    **43 min**

|   |          |       |
|---|----------|-------|
| 1 |          | (509) |
| 2 |          | (001) |
| 3 |          | (900) |
| ↓ | 152.3 mm |       |
| ↔ | 103.1 mm |       |



**No.7**    **41 min**

|   |          |       |
|---|----------|-------|
| 1 |          | (509) |
| 2 |          | (001) |
| 3 |          | (900) |
| ↓ | 152.3 mm |       |
| ↔ | 103.1 mm |       |

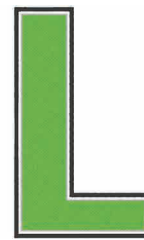

**No.12**    **24 min**

|   |          |       |
|---|----------|-------|
| 1 |          | (509) |
| 2 |          | (001) |
| 3 |          | (900) |
| ↓ | 152.3 mm |       |
| ↔ | 90.8 mm  |       |



**No.3**    **35 min**

|   |          |       |
|---|----------|-------|
| 1 |          | (509) |
| 2 |          | (001) |
| 3 |          | (900) |
| ↓ | 152.3 mm |       |
| ↔ | 103.1 mm |       |



**No.8**    **40 min**

|   |          |       |
|---|----------|-------|
| 1 |          | (509) |
| 2 |          | (001) |
| 3 |          | (900) |
| ↓ | 152.3 mm |       |
| ↔ | 103.1 mm |       |



**No.13**    **54 min**

|   |          |       |
|---|----------|-------|
| 1 |          | (509) |
| 2 |          | (001) |
| 3 |          | (900) |
| ↓ | 152.3 mm |       |
| ↔ | 124.8 mm |       |



**No.4**    **41 min**

|   |          |       |
|---|----------|-------|
| 1 |          | (509) |
| 2 |          | (001) |
| 3 |          | (900) |
| ↓ | 152.3 mm |       |
| ↔ | 103.1 mm |       |



**No.9**    **19 min**

|   |          |       |
|---|----------|-------|
| 1 |          | (509) |
| 2 |          | (001) |
| 3 |          | (900) |
| ↓ | 152.3 mm |       |
| ↔ | 39.0 mm  |       |



**No.14**    **45 min**

|   |          |       |
|---|----------|-------|
| 1 |          | (509) |
| 2 |          | (001) |
| 3 |          | (900) |
| ↓ | 152.3 mm |       |
| ↔ | 103.1 mm |       |



**No.5**    **34 min**

|   |          |       |
|---|----------|-------|
| 1 |          | (509) |
| 2 |          | (001) |
| 3 |          | (900) |
| ↓ | 152.3 mm |       |
| ↔ | 90.8 mm  |       |

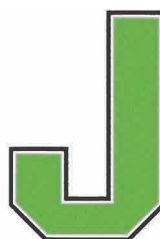

**No.10**    **28 min**

|   |          |       |
|---|----------|-------|
| 1 |          | (509) |
| 2 |          | (001) |
| 3 |          | (900) |
| ↓ | 152.3 mm |       |
| ↔ | 103.5 mm |       |



**No.15**    **39 min**

|   |          |       |
|---|----------|-------|
| 1 |          | (509) |
| 2 |          | (001) |
| 3 |          | (900) |
| ↓ | 152.3 mm |       |
| ↔ | 103.1 mm |       |



**No.16** **34 min**

|   |          |       |
|---|----------|-------|
| 1 |          | (509) |
| 2 |          | (001) |
| 3 |          | (900) |
| ↓ | 152.3 mm |       |
| ↔ | 103.1 mm |       |



**No.22** **36 min**

|   |          |       |
|---|----------|-------|
| 1 |          | (509) |
| 2 |          | (001) |
| 3 |          | (900) |
| ↓ | 152.3 mm |       |
| ↔ | 111.6 mm |       |



**No.28** **31 min**

|   |          |       |
|---|----------|-------|
| 1 |          | (509) |
| 2 |          | (001) |
| 3 |          | (900) |
| ↓ | 152.3 mm |       |
| ↔ | 85.8 mm  |       |



**No.17** **41 min**

|   |          |       |
|---|----------|-------|
| 1 |          | (509) |
| 2 |          | (001) |
| 3 |          | (900) |
| ↓ | 152.3 mm |       |
| ↔ | 109.2 mm |       |



**No.23** **56 min**

|   |          |       |
|---|----------|-------|
| 1 |          | (509) |
| 2 |          | (001) |
| 3 |          | (900) |
| ↓ | 152.3 mm |       |
| ↔ | 141.4 mm |       |



**No.29** **24 min**

|   |          |       |
|---|----------|-------|
| 1 |          | (509) |
| 2 |          | (001) |
| 3 |          | (900) |
| ↓ | 106.7 mm |       |
| ↔ | 85.8 mm  |       |

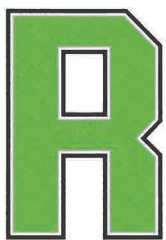

**No.18** **42 min**

|   |          |       |
|---|----------|-------|
| 1 |          | (509) |
| 2 |          | (001) |
| 3 |          | (900) |
| ↓ | 152.3 mm |       |
| ↔ | 103.1 mm |       |



**No.24** **34 min**

|   |          |       |
|---|----------|-------|
| 1 |          | (509) |
| 2 |          | (001) |
| 3 |          | (900) |
| ↓ | 152.3 mm |       |
| ↔ | 103.9 mm |       |



**No.30** **31 min**

|   |          |       |
|---|----------|-------|
| 1 |          | (509) |
| 2 |          | (001) |
| 3 |          | (900) |
| ↓ | 152.3 mm |       |
| ↔ | 85.8 mm  |       |



**No.19** **39 min**

|   |          |       |
|---|----------|-------|
| 1 |          | (509) |
| 2 |          | (001) |
| 3 |          | (900) |
| ↓ | 152.3 mm |       |
| ↔ | 103.5 mm |       |



**No.25** **29 min**

|   |          |       |
|---|----------|-------|
| 1 |          | (509) |
| 2 |          | (001) |
| 3 |          | (900) |
| ↓ | 152.3 mm |       |
| ↔ | 112.7 mm |       |



**No.31** **27 min**

|   |          |       |
|---|----------|-------|
| 1 |          | (509) |
| 2 |          | (001) |
| 3 |          | (900) |
| ↓ | 106.7 mm |       |
| ↔ | 85.8 mm  |       |



**No.20** **25 min**

|   |          |       |
|---|----------|-------|
| 1 |          | (509) |
| 2 |          | (001) |
| 3 |          | (900) |
| ↓ | 152.3 mm |       |
| ↔ | 103.9 mm |       |



**No.26** **32 min**

|   |          |       |
|---|----------|-------|
| 1 |          | (509) |
| 2 |          | (001) |
| 3 |          | (900) |
| ↓ | 152.3 mm |       |
| ↔ | 96.9 mm  |       |



**No.32** **21 min**

|   |          |       |
|---|----------|-------|
| 1 |          | (509) |
| 2 |          | (001) |
| 3 |          | (900) |
| ↓ | 152.3 mm |       |
| ↔ | 63.2 mm  |       |



**No.21** **38 min**

|   |          |       |
|---|----------|-------|
| 1 |          | (509) |
| 2 |          | (001) |
| 3 |          | (900) |
| ↓ | 152.3 mm |       |
| ↔ | 103.1 mm |       |



**No.27** **27 min**

|   |          |       |
|---|----------|-------|
| 1 |          | (509) |
| 2 |          | (001) |
| 3 |          | (900) |
| ↓ | 106.7 mm |       |
| ↔ | 86.3 mm  |       |



**No.33** **36 min**

|   |          |       |
|---|----------|-------|
| 1 |          | (509) |
| 2 |          | (001) |
| 3 |          | (900) |
| ↓ | 148.5 mm |       |
| ↔ | 85.8 mm  |       |

Embroidery Pattern Color Change Table  
 Tabla de cambio de color para patrones de bordado  
 Tableau de changement de couleur des motifs de broderie



**No.34**    **30 min**

|   |          |       |
|---|----------|-------|
| 1 |          | (509) |
| 2 |          | (001) |
| 3 |          | (900) |
| ↓ | 152.3 mm |       |
| ↔ | 85.8 mm  |       |



**No.40**    **25 min**

|   |          |       |
|---|----------|-------|
| 1 |          | (509) |
| 2 |          | (001) |
| 3 |          | (900) |
| ↓ | 106.7 mm |       |
| ↔ | 85.8 mm  |       |



**No.46**    **20 min**

|   |          |       |
|---|----------|-------|
| 1 |          | (509) |
| 2 |          | (001) |
| 3 |          | (900) |
| ↓ | 140.0 mm |       |
| ↔ | 67.8 mm  |       |



**No.35**    **17 min**

|   |          |       |
|---|----------|-------|
| 1 |          | (509) |
| 2 |          | (001) |
| 3 |          | (900) |
| ↓ | 152.3 mm |       |
| ↔ | 33.7 mm  |       |



**No.41**    **25 min**

|   |          |       |
|---|----------|-------|
| 1 |          | (509) |
| 2 |          | (001) |
| 3 |          | (900) |
| ↓ | 106.7 mm |       |
| ↔ | 85.8 mm  |       |



**No.47**    **25 min**

|   |          |       |
|---|----------|-------|
| 1 |          | (509) |
| 2 |          | (001) |
| 3 |          | (900) |
| ↓ | 106.7 mm |       |
| ↔ | 85.8 mm  |       |



**No.36**    **22 min**

|   |          |       |
|---|----------|-------|
| 1 |          | (509) |
| 2 |          | (001) |
| 3 |          | (900) |
| ↓ | 194.1 mm |       |
| ↔ | 48.5 mm  |       |



**No.42**    **31 min**

|   |          |       |
|---|----------|-------|
| 1 |          | (509) |
| 2 |          | (001) |
| 3 |          | (900) |
| ↓ | 148.5 mm |       |
| ↔ | 85.8 mm  |       |



**No.48**    **22 min**

|   |          |       |
|---|----------|-------|
| 1 |          | (509) |
| 2 |          | (001) |
| 3 |          | (900) |
| ↓ | 106.7 mm |       |
| ↔ | 93.8 mm  |       |



**No.37**    **31 min**

|   |          |       |
|---|----------|-------|
| 1 |          | (509) |
| 2 |          | (001) |
| 3 |          | (900) |
| ↓ | 152.3 mm |       |
| ↔ | 88.5 mm  |       |



**No.43**    **31 min**

|   |          |       |
|---|----------|-------|
| 1 |          | (509) |
| 2 |          | (001) |
| 3 |          | (900) |
| ↓ | 148.5 mm |       |
| ↔ | 85.8 mm  |       |



**No.49**    **39 min**

|   |          |       |
|---|----------|-------|
| 1 |          | (509) |
| 2 |          | (001) |
| 3 |          | (900) |
| ↓ | 106.7 mm |       |
| ↔ | 143.1 mm |       |



**No.38**    **17 min**

|   |          |       |
|---|----------|-------|
| 1 |          | (509) |
| 2 |          | (001) |
| 3 |          | (900) |
| ↓ | 152.3 mm |       |
| ↔ | 33.7 mm  |       |



**No.44**    **15 min**

|   |          |       |
|---|----------|-------|
| 1 |          | (509) |
| 2 |          | (001) |
| 3 |          | (900) |
| ↓ | 106.7 mm |       |
| ↔ | 58.7 mm  |       |



**No.50**    **23 min**

|   |          |       |
|---|----------|-------|
| 1 |          | (509) |
| 2 |          | (001) |
| 3 |          | (900) |
| ↓ | 106.7 mm |       |
| ↔ | 88.8 mm  |       |



**No.39**    **37 min**

|   |          |       |
|---|----------|-------|
| 1 |          | (509) |
| 2 |          | (001) |
| 3 |          | (900) |
| ↓ | 106.7 mm |       |
| ↔ | 124.8 mm |       |



**No.45**    **26 min**

|   |          |       |
|---|----------|-------|
| 1 |          | (509) |
| 2 |          | (001) |
| 3 |          | (900) |
| ↓ | 106.7 mm |       |
| ↔ | 83.8 mm  |       |



**No.51**    **26 min**

|   |          |       |
|---|----------|-------|
| 1 |          | (509) |
| 2 |          | (001) |
| 3 |          | (900) |
| ↓ | 148.5 mm |       |
| ↔ | 94.1 mm  |       |



**No.52**    **21 min**

|   |          |       |
|---|----------|-------|
| 1 |          | (509) |
| 2 |          | (001) |
| 3 |          | (900) |
| ↓ | 106.7 mm |       |
| ↔ | 75.2 mm  |       |



**No.58**    **35 min**

|   |          |       |
|---|----------|-------|
| 1 |          | (509) |
| 2 |          | (001) |
| 3 |          | (900) |
| ↓ | 152.3 mm |       |
| ↔ | 98.9 mm  |       |

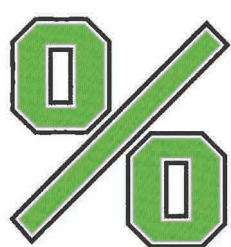

**No.64**    **49 min**

|   |          |       |
|---|----------|-------|
| 1 |          | (509) |
| 2 |          | (001) |
| 3 |          | (900) |
| ↓ | 152.3 mm |       |
| ↔ | 144.9 mm |       |



**No.53**    **39 min**

|   |          |       |
|---|----------|-------|
| 1 |          | (509) |
| 2 |          | (001) |
| 3 |          | (900) |
| ↓ | 152.3 mm |       |
| ↔ | 98.9 mm  |       |



**No.59**    **39 min**

|   |          |       |
|---|----------|-------|
| 1 |          | (509) |
| 2 |          | (001) |
| 3 |          | (900) |
| ↓ | 152.3 mm |       |
| ↔ | 98.9 mm  |       |



**No.65**    **40 min**

|   |          |       |
|---|----------|-------|
| 1 |          | (509) |
| 2 |          | (001) |
| 3 |          | (900) |
| ↓ | 182.6 mm |       |
| ↔ | 98.9 mm  |       |



**No.54**    **21 min**

|   |          |       |
|---|----------|-------|
| 1 |          | (509) |
| 2 |          | (001) |
| 3 |          | (900) |
| ↓ | 152.3 mm |       |
| ↔ | 56.7 mm  |       |



**No.60**    **25 min**

|   |          |       |
|---|----------|-------|
| 1 |          | (509) |
| 2 |          | (001) |
| 3 |          | (900) |
| ↓ | 152.3 mm |       |
| ↔ | 98.9 mm  |       |



**No.66**    **35 min**

|   |          |       |
|---|----------|-------|
| 1 |          | (509) |
| 2 |          | (001) |
| 3 |          | (900) |
| ↓ | 152.3 mm |       |
| ↔ | 101.0 mm |       |



**No.55**    **35 min**

|   |          |       |
|---|----------|-------|
| 1 |          | (509) |
| 2 |          | (001) |
| 3 |          | (900) |
| ↓ | 152.3 mm |       |
| ↔ | 98.9 mm  |       |



**No.61**    **41 min**

|   |          |       |
|---|----------|-------|
| 1 |          | (509) |
| 2 |          | (001) |
| 3 |          | (900) |
| ↓ | 152.3 mm |       |
| ↔ | 98.9 mm  |       |



**No.67**    **38 min**

|   |          |       |
|---|----------|-------|
| 1 |          | (509) |
| 2 |          | (001) |
| 3 |          | (900) |
| ↓ | 152.3 mm |       |
| ↔ | 106.3 mm |       |



**No.56**    **36 min**

|   |          |       |
|---|----------|-------|
| 1 |          | (509) |
| 2 |          | (001) |
| 3 |          | (900) |
| ↓ | 152.3 mm |       |
| ↔ | 98.9 mm  |       |



**No.62**    **39 min**

|   |          |       |
|---|----------|-------|
| 1 |          | (509) |
| 2 |          | (001) |
| 3 |          | (900) |
| ↓ | 152.3 mm |       |
| ↔ | 98.9 mm  |       |



**No.68**    **35 min**

|   |          |       |
|---|----------|-------|
| 1 |          | (509) |
| 2 |          | (001) |
| 3 |          | (900) |
| ↓ | 152.3 mm |       |
| ↔ | 105.7 mm |       |



**No.57**    **34 min**

|   |          |       |
|---|----------|-------|
| 1 |          | (509) |
| 2 |          | (001) |
| 3 |          | (900) |
| ↓ | 152.3 mm |       |
| ↔ | 105.5 mm |       |



**No.63**    **39 min**

|   |          |       |
|---|----------|-------|
| 1 |          | (509) |
| 2 |          | (001) |
| 3 |          | (900) |
| ↓ | 152.3 mm |       |
| ↔ | 117.7 mm |       |



**No.69**    **6 min**

|   |         |       |
|---|---------|-------|
| 1 |         | (509) |
| 2 |         | (001) |
| 3 |         | (900) |
| ↓ | 25.5 mm |       |
| ↔ | 55.0 mm |       |

**Embroidery Pattern Color Change Table**  
**Tabla de cambio de color para patrones de bordado**  
**Tableau de changement de couleur des motifs de broderie**



**No.70**    **15 min**

|   |         |
|---|---------|
| 1 | ■ (509) |
| 2 | □ (001) |
| 3 | ■ (900) |
| ↓ | 92.8 mm |
| ↔ | 92.8 mm |



**No.71**    **17 min**

|   |         |
|---|---------|
| 1 | ■ (509) |
| 2 | □ (001) |
| 3 | ■ (900) |
| ↓ | 88.0 mm |
| ↔ | 87.6 mm |

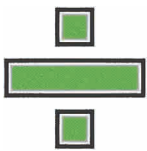

**No.72**    **15 min**

|   |         |
|---|---------|
| 1 | ■ (509) |
| 2 | □ (001) |
| 3 | ■ (900) |
| ↓ | 92.8 mm |
| ↔ | 92.8 mm |



**No.73**    **18 min**

|   |         |
|---|---------|
| 1 | ■ (509) |
| 2 | □ (001) |
| 3 | ■ (900) |
| ↓ | 60.8 mm |
| ↔ | 92.8 mm |



**No.74**    **19 min**

|   |         |
|---|---------|
| 1 | ■ (509) |
| 2 | □ (001) |
| 3 | ■ (900) |
| ↓ | 81.8 mm |
| ↔ | 83.3 mm |



**No.75**    **5 min**

|   |         |
|---|---------|
| 1 | ■ (509) |
| 2 | □ (001) |
| 3 | ■ (900) |
| ↓ | 34.4 mm |
| ↔ | 38.5 mm |



**No.76**    **7 min**

|   |         |
|---|---------|
| 1 | ■ (509) |
| 2 | □ (001) |
| 3 | ■ (900) |
| ↓ | 53.9 mm |
| ↔ | 46.6 mm |



**No.77**    **44 min**

|   |          |
|---|----------|
| 1 | ■ (509)  |
| 2 | □ (001)  |
| 3 | ■ (900)  |
| ↓ | 152.3 mm |
| ↔ | 136.9 mm |



**No.78**    **29 min**

|   |          |
|---|----------|
| 1 | ■ (509)  |
| 2 | □ (001)  |
| 3 | ■ (900)  |
| ↓ | 152.3 mm |
| ↔ | 103.1 mm |



**No.79**    **20 min**

|   |          |
|---|----------|
| 1 | ■ (509)  |
| 2 | □ (001)  |
| 3 | ■ (900)  |
| ↓ | 152.3 mm |
| ↔ | 41.1 mm  |



**No.80**    **57 min**

|   |          |
|---|----------|
| 1 | ■ (509)  |
| 2 | □ (001)  |
| 3 | ■ (900)  |
| ↓ | 152.3 mm |
| ↔ | 137.5 mm |



**No.81**    **14 min**

|   |          |
|---|----------|
| 1 | ■ (509)  |
| 2 | □ (001)  |
| 3 | ■ (900)  |
| ↓ | 108.2 mm |
| ↔ | 71.0 mm  |



**No.82**    **14 min**

|   |          |
|---|----------|
| 1 | ■ (509)  |
| 2 | □ (001)  |
| 3 | ■ (900)  |
| ↓ | 108.3 mm |
| ↔ | 71.1 mm  |



**No.83**    **23 min**

|   |          |
|---|----------|
| 1 | ■ (509)  |
| 2 | □ (001)  |
| 3 | ■ (900)  |
| ↓ | 198.6 mm |
| ↔ | 54.6 mm  |

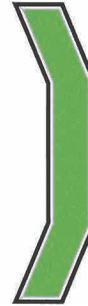

**No.84**    **23 min**

|   |          |
|---|----------|
| 1 | ■ (509)  |
| 2 | □ (001)  |
| 3 | ■ (900)  |
| ↓ | 198.6 mm |
| ↔ | 54.6 mm  |

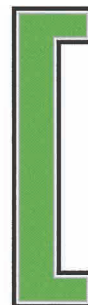

**No.85**    **25 min**

|   |          |
|---|----------|
| 1 | ■ (509)  |
| 2 | □ (001)  |
| 3 | ■ (900)  |
| ↓ | 198.6 mm |
| ↔ | 53.9 mm  |



**No.86**    **25 min**

|   |          |
|---|----------|
| 1 | ■ (509)  |
| 2 | □ (001)  |
| 3 | ■ (900)  |
| ↓ | 198.6 mm |
| ↔ | 53.9 mm  |

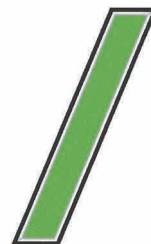

**No.87**    **18 min**

|   |          |
|---|----------|
| 1 | ■ (509)  |
| 2 | □ (001)  |
| 3 | ■ (900)  |
| ↓ | 156.8 mm |
| ↔ | 96.6 mm  |

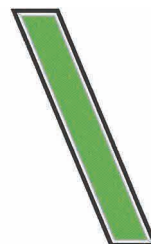

**No.88**    **18 min**

|   |          |
|---|----------|
| 1 | ■ (509)  |
| 2 | □ (001)  |
| 3 | ■ (900)  |
| ↓ | 156.8 mm |
| ↔ | 96.6 mm  |



**No.89**

| 12 min |          |
|--------|----------|
| 1      | █ (509)  |
| 2      | □ (001)  |
| 3      | ■ (900)  |
| ↓      | 52.1 mm  |
| ↔      | 106.9 mm |



**No.95**

| 14 min |         |
|--------|---------|
| 1      | █ (509) |
| 2      | □ (001) |
| 3      | ■ (900) |
| ↓      | 53.5 mm |
| ↔      | 89.9 mm |



**No.90**

| 11 min |          |
|--------|----------|
| 1      | █ (509)  |
| 2      | □ (001)  |
| 3      | ■ (900)  |
| ↓      | 106.7 mm |
| ↔      | 38.7 mm  |



**No.96**

| 14 min |         |
|--------|---------|
| 1      | █ (509) |
| 2      | □ (001) |
| 3      | ■ (900) |
| ↓      | 53.5 mm |
| ↔      | 90.3 mm |



**No.91**

| 12 min |          |
|--------|----------|
| 1      | █ (509)  |
| 2      | □ (001)  |
| 3      | ■ (900)  |
| ↓      | 126.0 mm |
| ↔      | 46.5 mm  |



**No.97**

| 12 min |         |
|--------|---------|
| 1      | █ (509) |
| 2      | □ (001) |
| 3      | ■ (900) |
| ↓      | 49.8 mm |
| ↔      | 79.6 mm |



**No.92**

| 56 min |          |
|--------|----------|
| 1      | █ (509)  |
| 2      | □ (001)  |
| 3      | ■ (900)  |
| ↓      | 152.3 mm |
| ↔      | 152.3 mm |



**No.98**

| 6 min |         |
|-------|---------|
| 1     | █ (509) |
| 2     | □ (001) |
| 3     | ■ (900) |
| ↓     | 49.8 mm |
| ↔     | 34.9 mm |



**No.93**

| 58 min |          |
|--------|----------|
| 1      | █ (509)  |
| 2      | □ (001)  |
| 3      | ■ (900)  |
| ↓      | 152.3 mm |
| ↔      | 152.3 mm |



**No.99**

| 7 min |         |
|-------|---------|
| 1     | █ (509) |
| 2     | □ (001) |
| 3     | ■ (900) |
| ↓     | 53.5 mm |
| ↔     | 46.5 mm |



**No.94**

| 39 min |          |
|--------|----------|
| 1      | █ (509)  |
| 2      | □ (001)  |
| 3      | ■ (900)  |
| ↓      | 93.2 mm  |
| ↔      | 146.9 mm |



**No.100**

| 6 min |         |
|-------|---------|
| 1     | █ (509) |
| 2     | □ (001) |
| 3     | ■ (900) |
| ↓     | 49.8 mm |
| ↔     | 35.0 mm |

Embroidery Pattern Color Change Table  
 Tabla de cambio de color para patrones de bordado  
 Tableau de changement de couleur des motifs de broderie

- ❖ Vine Alphabet Patterns
- ❖ Patrones alfabéticos florales
- ❖ Motifs d'alphabet « Vigne »



**No.1** **14 min**

|   |          |       |
|---|----------|-------|
| 1 |          | (807) |
| 2 |          | (542) |
| ↕ | 108.6 mm |       |
| ↔ | 165.6 mm |       |



**No.5** **10 min**

|   |          |       |
|---|----------|-------|
| 1 |          | (807) |
| 2 |          | (542) |
| ↕ | 109.9 mm |       |
| ↔ | 130.6 mm |       |

**No.2** **13 min**

|   |          |       |
|---|----------|-------|
| 1 |          | (807) |
| 2 |          | (542) |
| ↕ | 108.7 mm |       |
| ↔ | 145.3 mm |       |



**No.6** **11 min**

|   |          |       |
|---|----------|-------|
| 1 |          | (807) |
| 2 |          | (542) |
| ↕ | 107.8 mm |       |
| ↔ | 157.2 mm |       |

**No.3** **11 min**

|   |          |       |
|---|----------|-------|
| 1 |          | (807) |
| 2 |          | (542) |
| ↕ | 107.6 mm |       |
| ↔ | 146.6 mm |       |



**No.7** **11 min**

|   |          |       |
|---|----------|-------|
| 1 |          | (807) |
| 2 |          | (542) |
| ↕ | 109.0 mm |       |
| ↔ | 140.6 mm |       |

**No.4** **13 min**

|   |          |       |
|---|----------|-------|
| 1 |          | (807) |
| 2 |          | (542) |
| ↕ | 109.4 mm |       |
| ↔ | 159.8 mm |       |



**No.8** **14 min**

|   |          |       |
|---|----------|-------|
| 1 |          | (807) |
| 2 |          | (542) |
| ↕ | 108.2 mm |       |
| ↔ | 166.8 mm |       |



**No.9**    **9 min**

|   |          |
|---|----------|
| 1 | ■ (807)  |
| 2 | ■ (542)  |
| ↓ | 109.6 mm |
| ↔ | 136.2 mm |



**No.14**    **12 min**

|   |          |
|---|----------|
| 1 | ■ (807)  |
| 2 | ■ (542)  |
| ↓ | 108.9 mm |
| ↔ | 169.4 mm |



**No.10**    **11 min**

|   |          |
|---|----------|
| 1 | ■ (807)  |
| 2 | ■ (542)  |
| ↓ | 108.4 mm |
| ↔ | 141.9 mm |



**No.15**    **10 min**

|   |          |
|---|----------|
| 1 | ■ (807)  |
| 2 | ■ (542)  |
| ↓ | 107.7 mm |
| ↔ | 157.4 mm |



**No.11**    **13 min**

|   |          |
|---|----------|
| 1 | ■ (807)  |
| 2 | ■ (542)  |
| ↓ | 110.3 mm |
| ↔ | 170.2 mm |



**No.16**    **11 min**

|   |          |
|---|----------|
| 1 | ■ (807)  |
| 2 | ■ (542)  |
| ↓ | 109.3 mm |
| ↔ | 134.2 mm |



**No.12**    **11 min**

|   |          |
|---|----------|
| 1 | ■ (807)  |
| 2 | ■ (542)  |
| ↓ | 107.6 mm |
| ↔ | 150.0 mm |



**No.17**    **11 min**

|   |          |
|---|----------|
| 1 | ■ (807)  |
| 2 | ■ (542)  |
| ↓ | 109.8 mm |
| ↔ | 167.1 mm |



**No.13**    **14 min**

|   |          |
|---|----------|
| 1 | ■ (807)  |
| 2 | ■ (542)  |
| ↓ | 108.3 mm |
| ↔ | 170.0 mm |



**No.18**    **14 min**

|   |          |
|---|----------|
| 1 | ■ (807)  |
| 2 | ■ (542)  |
| ↓ | 109.3 mm |
| ↔ | 163.0 mm |



Embroidery Pattern Color Change Table  
 Tabla de cambio de color para patrones de bordado  
 Tableau de changement de couleur des motifs de broderie



**No.19**

| 11 min |          |
|--------|----------|
| 1      | ■ (807)  |
| 2      | ■ (542)  |
| ↕      | 108.8 mm |
| ↔      | 147.8 mm |



**No.24**

| 13 min |          |
|--------|----------|
| 1      | ■ (807)  |
| 2      | ■ (542)  |
| ↕      | 106.0 mm |
| ↔      | 166.6 mm |



**No.20**

| 12 min |          |
|--------|----------|
| 1      | ■ (807)  |
| 2      | ■ (542)  |
| ↕      | 108.3 mm |
| ↔      | 146.5 mm |



**No.25**

| 10 min |          |
|--------|----------|
| 1      | ■ (807)  |
| 2      | ■ (542)  |
| ↕      | 106.1 mm |
| ↔      | 132.1 mm |



**No.21**

| 12 min |          |
|--------|----------|
| 1      | ■ (807)  |
| 2      | ■ (542)  |
| ↕      | 107.1 mm |
| ↔      | 156.8 mm |



**No.26**

| 12 min |          |
|--------|----------|
| 1      | ■ (807)  |
| 2      | ■ (542)  |
| ↕      | 111.8 mm |
| ↔      | 140.0 mm |



**No.22**

| 9 min |          |
|-------|----------|
| 1     | ■ (807)  |
| 2     | ■ (542)  |
| ↕     | 106.1 mm |
| ↔     | 142.1 mm |



**No.27**

| 7 min |          |
|-------|----------|
| 1     | ■ (807)  |
| 2     | ■ (542)  |
| ↕     | 114.6 mm |
| ↔     | 115.2 mm |



**No.23**

| 14 min |          |
|--------|----------|
| 1      | ■ (807)  |
| 2      | ■ (542)  |
| ↕      | 106.7 mm |
| ↔      | 165.2 mm |



**No.28**

| 7 min |          |
|-------|----------|
| 1     | ■ (807)  |
| 2     | ■ (542)  |
| ↕     | 62.8 mm  |
| ↔     | 238.6 mm |



● No.29

| 5 min |          |
|-------|----------|
| 1     | ■ (807)  |
| 2     | ■ (542)  |
| ↓     | 349.8 mm |
| ↔     | 24.1 mm  |

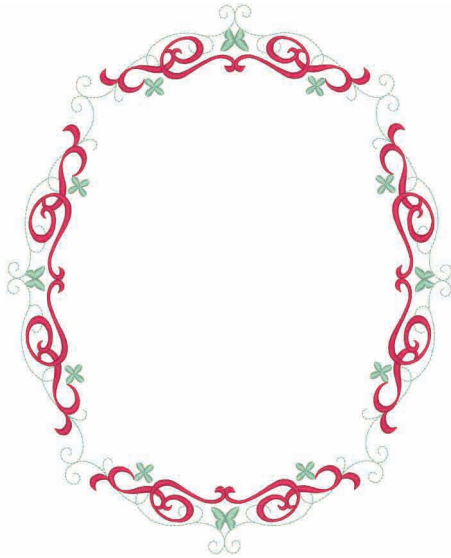

No.30

| 19 min |          |
|--------|----------|
| 1      | ■ (542)  |
| 2      | ■ (807)  |
| ↓      | 289.8 mm |
| ↔      | 234.6 mm |



No.37

| 3 min |         |
|-------|---------|
| 1     | ■ (007) |
| 2     | ■ (804) |
| ↓     | 54.6 mm |
| ↔     | 70.4 mm |



No.38

| 4 min |         |
|-------|---------|
| 1     | ■ (007) |
| 2     | ■ (804) |
| ↓     | 54.3 mm |
| ↔     | 83.3 mm |



No.39

| 3 min |         |
|-------|---------|
| 1     | ■ (007) |
| 2     | ■ (804) |
| ↓     | 55.0 mm |
| ↔     | 68.3 mm |



No.31

| 4 min |         |
|-------|---------|
| 1     | ■ (007) |
| 2     | ■ (804) |
| ↓     | 54.3 mm |
| ↔     | 82.8 mm |



No.34

| 4 min |         |
|-------|---------|
| 1     | ■ (007) |
| 2     | ■ (804) |
| ↓     | 54.6 mm |
| ↔     | 80.0 mm |



No.40

| 3 min |         |
|-------|---------|
| 1     | ■ (007) |
| 2     | ■ (804) |
| ↓     | 54.3 mm |
| ↔     | 71.0 mm |



No.32

| 4 min |         |
|-------|---------|
| 1     | ■ (007) |
| 2     | ■ (804) |
| ↓     | 54.4 mm |
| ↔     | 72.6 mm |



No.35

| 3 min |         |
|-------|---------|
| 1     | ■ (007) |
| 2     | ■ (804) |
| ↓     | 55.0 mm |
| ↔     | 65.3 mm |



No.41

| 4 min |         |
|-------|---------|
| 1     | ■ (007) |
| 2     | ■ (804) |
| ↓     | 55.2 mm |
| ↔     | 85.3 mm |



No.33

| 3 min |         |
|-------|---------|
| 1     | ■ (007) |
| 2     | ■ (804) |
| ↓     | 53.9 mm |
| ↔     | 73.3 mm |



No.36

| 3 min |         |
|-------|---------|
| 1     | ■ (007) |
| 2     | ■ (804) |
| ↓     | 54.0 mm |
| ↔     | 78.8 mm |



No.42

| 3 min |         |
|-------|---------|
| 1     | ■ (007) |
| 2     | ■ (804) |
| ↓     | 53.9 mm |
| ↔     | 75.0 mm |

Embroidery Pattern Color Change Table  
 Tabla de cambio de color para patrones de bordado  
 Tableau de changement de couleur des motifs de broderie

**No.43** **4 min**

|   |         |
|---|---------|
| 1 | ■ (007) |
| 2 | ■ (804) |
| ↓ | 54.1 mm |
| ↔ | 85.0 mm |



**No.49** **3 min**

|   |         |
|---|---------|
| 1 | ■ (007) |
| 2 | ■ (804) |
| ↓ | 54.5 mm |
| ↔ | 73.8 mm |



**No.55** **3 min**

|   |         |
|---|---------|
| 1 | ■ (007) |
| 2 | ■ (804) |
| ↓ | 53.1 mm |
| ↔ | 65.9 mm |



**No.44** **4 min**

|   |         |
|---|---------|
| 1 | ■ (007) |
| 2 | ■ (804) |
| ↓ | 54.6 mm |
| ↔ | 84.8 mm |



**No.50** **3 min**

|   |         |
|---|---------|
| 1 | ■ (007) |
| 2 | ■ (804) |
| ↓ | 54.2 mm |
| ↔ | 73.2 mm |



**No.56** **4 min**

|   |         |
|---|---------|
| 1 | ■ (007) |
| 2 | ■ (804) |
| ↓ | 55.9 mm |
| ↔ | 70.0 mm |



**No.45** **3 min**

|   |         |
|---|---------|
| 1 | ■ (007) |
| 2 | ■ (804) |
| ↓ | 53.9 mm |
| ↔ | 78.7 mm |



**No.51** **4 min**

|   |         |
|---|---------|
| 1 | ■ (007) |
| 2 | ■ (804) |
| ↓ | 53.6 mm |
| ↔ | 78.3 mm |



**No.57** **3 min**

|   |         |
|---|---------|
| 1 | ■ (007) |
| 2 | ■ (804) |
| ↓ | 57.4 mm |
| ↔ | 57.7 mm |



**No.46** **3 min**

|   |         |
|---|---------|
| 1 | ■ (007) |
| 2 | ■ (804) |
| ↓ | 54.7 mm |
| ↔ | 67.2 mm |



**No.52** **3 min**

|   |         |
|---|---------|
| 1 | ■ (007) |
| 2 | ■ (804) |
| ↓ | 53.2 mm |
| ↔ | 70.9 mm |



**No.58** **2 min**

|   |         |
|---|---------|
| 1 | ■ (007) |
| 2 | ■ (804) |
| ↓ | 51.3 mm |
| ↔ | 47.0 mm |



**No.47** **3 min**

|   |         |
|---|---------|
| 1 | ■ (007) |
| 2 | ■ (804) |
| ↓ | 54.9 mm |
| ↔ | 83.5 mm |



**No.53** **4 min**

|   |         |
|---|---------|
| 1 | ■ (007) |
| 2 | ■ (804) |
| ↓ | 53.4 mm |
| ↔ | 82.6 mm |



**No.59** **1 min**

|   |         |
|---|---------|
| 1 | ■ (007) |
| 2 | ■ (804) |
| ↓ | 13.3 mm |
| ↔ | 65.2 mm |



**No.48** **4 min**

|   |         |
|---|---------|
| 1 | ■ (007) |
| 2 | ■ (804) |
| ↓ | 54.7 mm |
| ↔ | 81.5 mm |



**No.54** **4 min**

|   |         |
|---|---------|
| 1 | ■ (007) |
| 2 | ■ (804) |
| ↓ | 53.2 mm |
| ↔ | 83.4 mm |



**No.60** **2 min**

|   |         |
|---|---------|
| 1 | ■ (007) |
| 2 | ■ (804) |
| ↓ | 25.3 mm |
| ↔ | 95.9 mm |





✦ Greek Alphabet Patterns  
 ✦ Costuras de caracteres alfabéticos griegos  
 ✦ Motifs alphabet grec



**No.1** **4 min**

|   |        |       |
|---|--------|-------|
| 1 | Orange | (209) |
| 2 | Green  | (513) |
| 3 | Blue   | (405) |

↓ 55.7 mm  
 ⇔ 57.2 mm

**No.8** **6 min**

|   |        |       |
|---|--------|-------|
| 1 | Orange | (209) |
| 2 | Green  | (513) |
| 3 | Blue   | (405) |

↓ 56.8 mm  
 ⇔ 52.5 mm

**No.15** **4 min**

|   |        |       |
|---|--------|-------|
| 1 | Orange | (209) |
| 2 | Green  | (513) |
| 3 | Blue   | (405) |

↓ 56.8 mm  
 ⇔ 52.7 mm

**No.22** **5 min**

|   |        |       |
|---|--------|-------|
| 1 | Orange | (209) |
| 2 | Green  | (513) |
| 3 | Blue   | (405) |

↓ 54.1 mm  
 ⇔ 57.2 mm

**No.2** **6 min**

|   |        |       |
|---|--------|-------|
| 1 | Orange | (209) |
| 2 | Green  | (513) |
| 3 | Blue   | (405) |

↓ 54.3 mm  
 ⇔ 50.5 mm

**No.9** **3 min**

|   |        |       |
|---|--------|-------|
| 1 | Orange | (209) |
| 2 | Green  | (513) |
| 3 | Blue   | (405) |

↓ 54.1 mm  
 ⇔ 27.0 mm

**No.16** **5 min**

|   |        |       |
|---|--------|-------|
| 1 | Orange | (209) |
| 2 | Green  | (513) |
| 3 | Blue   | (405) |

↓ 54.1 mm  
 ⇔ 58.9 mm

**No.23** **6 min**

|   |        |       |
|---|--------|-------|
| 1 | Orange | (209) |
| 2 | Green  | (513) |
| 3 | Blue   | (405) |

↓ 54.3 mm  
 ⇔ 61.9 mm

**No.3** **3 min**

|   |        |       |
|---|--------|-------|
| 1 | Orange | (209) |
| 2 | Green  | (513) |
| 3 | Blue   | (405) |

↓ 54.2 mm  
 ⇔ 48.4 mm

**No.10** **5 min**

|   |        |       |
|---|--------|-------|
| 1 | Orange | (209) |
| 2 | Green  | (513) |
| 3 | Blue   | (405) |

↓ 54.1 mm  
 ⇔ 57.4 mm

**No.17** **4 min**

|   |        |       |
|---|--------|-------|
| 1 | Orange | (209) |
| 2 | Green  | (513) |
| 3 | Blue   | (405) |

↓ 54.4 mm  
 ⇔ 44.3 mm

**No.24** **6 min**

|   |        |       |
|---|--------|-------|
| 1 | Orange | (209) |
| 2 | Green  | (513) |
| 3 | Blue   | (405) |

↓ 55.9 mm  
 ⇔ 53.2 mm

**No.4** **4 min**

|   |        |       |
|---|--------|-------|
| 1 | Orange | (209) |
| 2 | Green  | (513) |
| 3 | Blue   | (405) |

↓ 55.6 mm  
 ⇔ 49.8 mm

**No.11** **4 min**

|   |        |       |
|---|--------|-------|
| 1 | Orange | (209) |
| 2 | Green  | (513) |
| 3 | Blue   | (405) |

↓ 55.7 mm  
 ⇔ 54.3 mm

**No.18** **5 min**

|   |        |       |
|---|--------|-------|
| 1 | Orange | (209) |
| 2 | Green  | (513) |
| 3 | Blue   | (405) |

↓ 54.1 mm  
 ⇔ 49.2 mm

**No.5** **5 min**

|   |        |       |
|---|--------|-------|
| 1 | Orange | (209) |
| 2 | Green  | (513) |
| 3 | Blue   | (405) |

↓ 54.1 mm  
 ⇔ 49.7 mm

**No.12** **7 min**

|   |        |       |
|---|--------|-------|
| 1 | Orange | (209) |
| 2 | Green  | (513) |
| 3 | Blue   | (405) |

↓ 54.3 mm  
 ⇔ 68.0 mm

**No.19** **4 min**

|   |        |       |
|---|--------|-------|
| 1 | Orange | (209) |
| 2 | Green  | (513) |
| 3 | Blue   | (405) |

↓ 54.1 mm  
 ⇔ 48.1 mm

**No.6** **4 min**

|   |        |       |
|---|--------|-------|
| 1 | Orange | (209) |
| 2 | Green  | (513) |
| 3 | Blue   | (405) |

↓ 53.9 mm  
 ⇔ 47.5 mm

**No.13** **5 min**

|   |        |       |
|---|--------|-------|
| 1 | Orange | (209) |
| 2 | Green  | (513) |
| 3 | Blue   | (405) |

↓ 55.6 mm  
 ⇔ 55.6 mm

**No.20** **4 min**

|   |        |       |
|---|--------|-------|
| 1 | Orange | (209) |
| 2 | Green  | (513) |
| 3 | Blue   | (405) |

↓ 53.9 mm  
 ⇔ 56.2 mm

**No.7** **5 min**

|   |        |       |
|---|--------|-------|
| 1 | Orange | (209) |
| 2 | Green  | (513) |
| 3 | Blue   | (405) |

↓ 54.2 mm  
 ⇔ 55.8 mm

**No.14** **6 min**

|   |        |       |
|---|--------|-------|
| 1 | Orange | (209) |
| 2 | Green  | (513) |
| 3 | Blue   | (405) |

↓ 54.1 mm  
 ⇔ 48.7 mm

**No.21** **6 min**

|   |        |       |
|---|--------|-------|
| 1 | Orange | (209) |
| 2 | Green  | (513) |
| 3 | Blue   | (405) |

↓ 54.3 mm  
 ⇔ 55.6 mm

Embroidery Pattern Color Change Table  
 Tabla de cambio de color para patrones de bordado  
 Tableau de changement de couleur des motifs de broderie

- ❖ Appliqué Greek Alphabet
- ❖ Alfabeto griego con adornos
- ❖ Alphabet grec d'appliqués



**No.1** 4 min



|   |              |
|---|--------------|
| 1 | -----x (509) |
| 2 | ----- (509)  |
| 3 | -----x (509) |
| 4 | ----- (509)  |
| ↓ | 77.8 mm      |
| ↔ | 80.4 mm      |

**No.6** 4 min



|   |              |
|---|--------------|
| 1 | -----x (509) |
| 2 | ----- (509)  |
| 3 | -----x (509) |
| 4 | ----- (509)  |
| ↓ | 76.0 mm      |
| ↔ | 67.4 mm      |

**No.11** 3 min



|   |              |
|---|--------------|
| 1 | -----x (509) |
| 2 | ----- (509)  |
| 3 | -----x (509) |
| 4 | ----- (509)  |
| ↓ | 78.0 mm      |
| ↔ | 76.0 mm      |

**No.2** 5 min



|   |              |
|---|--------------|
| 1 | -----x (509) |
| 2 | ----- (509)  |
| 3 | -----x (509) |
| 4 | ----- (509)  |
| ↓ | 76.0 mm      |
| ↔ | 70.7 mm      |

**No.7** 5 min



|   |              |
|---|--------------|
| 1 | -----x (509) |
| 2 | ----- (509)  |
| 3 | -----x (509) |
| 4 | ----- (509)  |
| ↓ | 75.9 mm      |
| ↔ | 78.5 mm      |

**No.12** 6 min



|   |              |
|---|--------------|
| 1 | -----x (509) |
| 2 | ----- (509)  |
| 3 | -----x (509) |
| 4 | ----- (509)  |
| ↓ | 76.0 mm      |
| ↔ | 95.3 mm      |

**No.3** 3 min

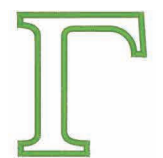

|   |              |
|---|--------------|
| 1 | -----x (509) |
| 2 | ----- (509)  |
| 3 | -----x (509) |
| 4 | ----- (509)  |
| ↓ | 76.0 mm      |
| ↔ | 68.2 mm      |

**No.8** 5 min



|   |              |
|---|--------------|
| 1 | -----x (509) |
| 2 | ----- (509)  |
| 3 | -----x (509) |
| 4 | ----- (509)  |
| ↓ | 80.2 mm      |
| ↔ | 73.9 mm      |

**No.13** 5 min



|   |              |
|---|--------------|
| 1 | -----x (509) |
| 2 | ----- (509)  |
| 3 | -----x (509) |
| 4 | ----- (509)  |
| ↓ | 78.3 mm      |
| ↔ | 78.4 mm      |

**No.4** 4 min



|   |              |
|---|--------------|
| 1 | -----x (509) |
| 2 | ----- (509)  |
| 3 | -----x (509) |
| 4 | ----- (509)  |
| ↓ | 77.7 mm      |
| ↔ | 70.0 mm      |

**No.9** 2 min



|   |              |
|---|--------------|
| 1 | -----x (509) |
| 2 | ----- (509)  |
| 3 | -----x (509) |
| 4 | ----- (509)  |
| ↓ | 76.0 mm      |
| ↔ | 38.1 mm      |

**No.14** 5 min



|   |              |
|---|--------------|
| 1 | -----x (509) |
| 2 | ----- (509)  |
| 3 | -----x (509) |
| 4 | ----- (509)  |
| ↓ | 76.1 mm      |
| ↔ | 68.5 mm      |

**No.5** 5 min



|   |              |
|---|--------------|
| 1 | -----x (509) |
| 2 | ----- (509)  |
| 3 | -----x (509) |
| 4 | ----- (509)  |
| ↓ | 76.1 mm      |
| ↔ | 69.8 mm      |

**No.10** 5 min



|   |              |
|---|--------------|
| 1 | -----x (509) |
| 2 | ----- (509)  |
| 3 | -----x (509) |
| 4 | ----- (509)  |
| ↓ | 76.1 mm      |
| ↔ | 80.5 mm      |

**No.15** 4 min



|   |              |
|---|--------------|
| 1 | -----x (509) |
| 2 | ----- (509)  |
| 3 | -----x (509) |
| 4 | ----- (509)  |
| ↓ | 80.3 mm      |
| ↔ | 73.9 mm      |



♥ No.16

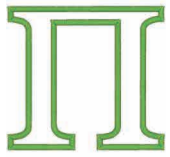

| 5 min |              |
|-------|--------------|
| 1     | -----x (509) |
| 2     | ----- (509)  |
| 3     | ..... (509)  |
| 4     | █ (509)      |
| ↓     | 75.9 mm      |
| ↔     | 82.6 mm      |

♥ No.19

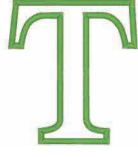

| 3 min |              |
|-------|--------------|
| 1     | -----x (509) |
| 2     | ----- (509)  |
| 3     | ..... (509)  |
| 4     | █ (509)      |
| ↓     | 76.1 mm      |
| ↔     | 68.0 mm      |

♥ No.22



| 4 min |              |
|-------|--------------|
| 1     | -----x (509) |
| 2     | ----- (509)  |
| 3     | ..... (509)  |
| 4     | █ (509)      |
| ↓     | 76.0 mm      |
| ↔     | 80.8 mm      |

♥ No.17



| 4 min |              |
|-------|--------------|
| 1     | -----x (509) |
| 2     | ----- (509)  |
| 3     | ..... (509)  |
| 4     | █ (509)      |
| ↓     | 76.0 mm      |
| ↔     | 62.0 mm      |

♥ No.20



| 4 min |              |
|-------|--------------|
| 1     | -----x (509) |
| 2     | ----- (509)  |
| 3     | ..... (509)  |
| 4     | █ (509)      |
| ↓     | 75.9 mm      |
| ↔     | 79.1 mm      |

♥ No.23



| 5 min |              |
|-------|--------------|
| 1     | -----x (509) |
| 2     | ----- (509)  |
| 3     | ..... (509)  |
| 4     | █ (509)      |
| ↓     | 76.0 mm      |
| ↔     | 86.7 mm      |

♥ No.18



| 4 min |              |
|-------|--------------|
| 1     | -----x (509) |
| 2     | ----- (509)  |
| 3     | ..... (509)  |
| 4     | █ (509)      |
| ↓     | 76.0 mm      |
| ↔     | 69.0 mm      |

♥ No.21



| 5 min |              |
|-------|--------------|
| 1     | -----x (509) |
| 2     | ----- (509)  |
| 3     | ..... (509)  |
| 4     | █ (509)      |
| ↓     | 75.9 mm      |
| ↔     | 78.0 mm      |

♥ No.24



| 5 min |              |
|-------|--------------|
| 1     | -----x (509) |
| 2     | ----- (509)  |
| 3     | ..... (509)  |
| 4     | █ (509)      |
| ↓     | 78.0 mm      |
| ↔     | 74.1 mm      |

♥ Refer to the Instruction and Reference Guide for the embroidery machine for details on how to embroider appliques.

♥ Consulte el guía de referencia y de instrucciones de la máquina de bordar si desea más información sobre cómo bordar apliques.

♥ Reportez-vous au guide d'instructions et de référence de la machine à broder pour plus d'informations sur la broderie des appliques.

Embroidery Pattern Color Change Table  
 Tabla de cambio de color para patrones de bordado  
 Tableau de changement de couleur des motifs de broderie

- ✦ Calligraphy
- ✦ Caligrafía
- ✦ Calligraphie



No.1 **10 min**

|   |          |
|---|----------|
| 1 | █ (900)  |
| ↓ | 129.3 mm |
| ↔ | 155.4 mm |



No.5 **10 min**

|   |          |
|---|----------|
| 1 | █ (900)  |
| ↓ | 125.6 mm |
| ↔ | 84.2 mm  |



No.9 **8 min**

|   |          |
|---|----------|
| 1 | █ (900)  |
| ↓ | 128.2 mm |
| ↔ | 103.8 mm |

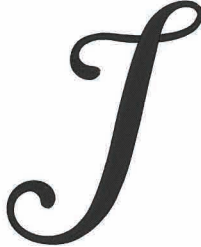

No.2 **11 min**

|   |          |
|---|----------|
| 1 | █ (900)  |
| ↓ | 132.8 mm |
| ↔ | 97.7 mm  |



No.6 **9 min**

|   |          |
|---|----------|
| 1 | █ (900)  |
| ↓ | 130.3 mm |
| ↔ | 118.5 mm |



No.10 **11 min**

|   |          |
|---|----------|
| 1 | █ (900)  |
| ↓ | 154.1 mm |
| ↔ | 108.5 mm |



No.3 **9 min**

|   |          |
|---|----------|
| 1 | █ (900)  |
| ↓ | 127.0 mm |
| ↔ | 88.6 mm  |



No.7 **11 min**

|   |          |
|---|----------|
| 1 | █ (900)  |
| ↓ | 134.2 mm |
| ↔ | 82.5 mm  |



No.11 **14 min**

|   |          |
|---|----------|
| 1 | █ (900)  |
| ↓ | 141.8 mm |
| ↔ | 145.5 mm |

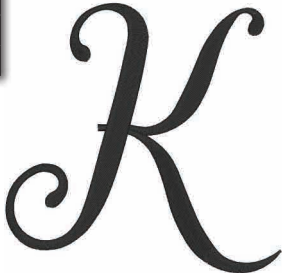

No.4 **12 min**

|   |          |
|---|----------|
| 1 | █ (900)  |
| ↓ | 125.7 mm |
| ↔ | 103.3 mm |



No.8 **11 min**

|   |          |
|---|----------|
| 1 | █ (900)  |
| ↓ | 134.2 mm |
| ↔ | 143.4 mm |



No.12 **12 min**

|   |          |
|---|----------|
| 1 | █ (900)  |
| ↓ | 144.5 mm |
| ↔ | 141.7 mm |







**No.13** **16 min**  
 1  (900)  
 ⇅ 146.5 mm  
 ⇔ 148.4 mm

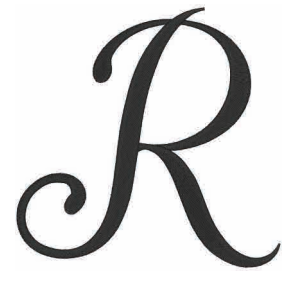

**No.18** **13 min**  
 1  (900)  
 ⇅ 136.9 mm  
 ⇔ 139.0 mm



**No.14** **13 min**  
 1  (900)  
 ⇅ 134.3 mm  
 ⇔ 151.4 mm

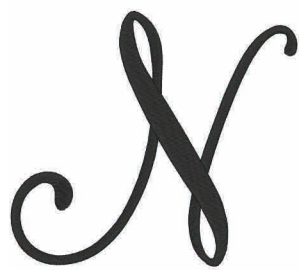

**No.19** **10 min**  
 1  (900)  
 ⇅ 129.5 mm  
 ⇔ 120.1 mm

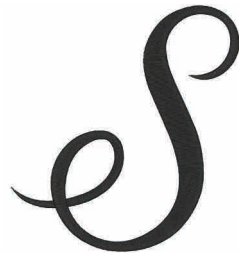

**No.15** **12 min**  
 1  (900)  
 ⇅ 137.2 mm  
 ⇔ 99.8 mm



**No.20** **10 min**  
 1  (900)  
 ⇅ 133.2 mm  
 ⇔ 116.3 mm

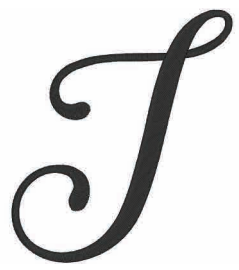

**No.16** **12 min**  
 1  (900)  
 ⇅ 136.5 mm  
 ⇔ 120.8 mm

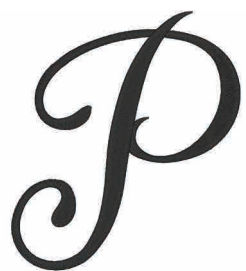

**No.21** **14 min**  
 1  (900)  
 ⇅ 136.6 mm  
 ⇔ 128.4 mm



**No.17** **13 min**  
 1  (900)  
 ⇅ 141.9 mm  
 ⇔ 97.6 mm

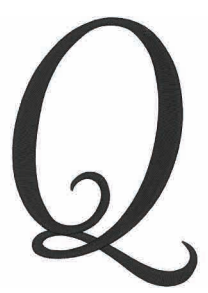

**No.22** **10 min**  
 1  (900)  
 ⇅ 132.3 mm  
 ⇔ 142.8 mm





Embroidery Pattern Color Change Table  
 Tabla de cambio de color para patrones de bordado  
 Tableau de changement de couleur des motifs de broderie

No.23 **16 min**

|   |          |
|---|----------|
| 1 | █ (900)  |
| ↕ | 140.0 mm |
| ↔ | 158.1 mm |

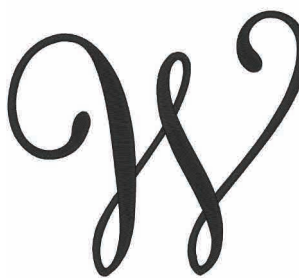

No.28 **8 min**

|   |          |
|---|----------|
| 1 | █ (900)  |
| ↕ | 112.6 mm |
| ↔ | 55.1 mm  |



No.34 **8 min**

|   |          |
|---|----------|
| 1 | █ (900)  |
| ↕ | 113.2 mm |
| ↔ | 58.4 mm  |



No.24 **14 min**

|   |          |
|---|----------|
| 1 | █ (900)  |
| ↕ | 134.4 mm |
| ↔ | 117.2 mm |

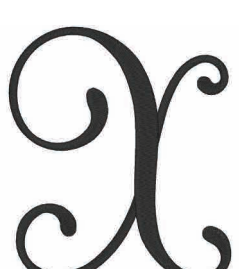

No.29 **3 min**

|   |         |
|---|---------|
| 1 | █ (900) |
| ↕ | 57.8 mm |
| ↔ | 45.7 mm |



No.35 **2 min**

|   |         |
|---|---------|
| 1 | █ (900) |
| ↕ | 66.2 mm |
| ↔ | 31.0 mm |



No.25 **12 min**

|   |          |
|---|----------|
| 1 | █ (900)  |
| ↕ | 138.1 mm |
| ↔ | 95.9 mm  |



No.30 **8 min**

|   |          |
|---|----------|
| 1 | █ (900)  |
| ↕ | 120.5 mm |
| ↔ | 75.4 mm  |



No.36 **5 min**

|   |          |
|---|----------|
| 1 | █ (900)  |
| ↕ | 115.3 mm |
| ↔ | 58.4 mm  |



No.26 **12 min**

|   |          |
|---|----------|
| 1 | █ (900)  |
| ↕ | 137.6 mm |
| ↔ | 148.9 mm |



No.31 **4 min**

|   |         |
|---|---------|
| 1 | █ (900) |
| ↕ | 58.9 mm |
| ↔ | 47.7 mm |



No.37 **8 min**

|   |          |
|---|----------|
| 1 | █ (900)  |
| ↕ | 113.4 mm |
| ↔ | 61.8 mm  |



No.27 **5 min**

|   |         |
|---|---------|
| 1 | █ (900) |
| ↕ | 58.0 mm |
| ↔ | 62.8 mm |



No.32 **7 min**

|   |          |
|---|----------|
| 1 | █ (900)  |
| ↕ | 145.7 mm |
| ↔ | 49.4 mm  |



No.38 **5 min**

|   |          |
|---|----------|
| 1 | █ (900)  |
| ↕ | 112.9 mm |
| ↔ | 44.5 mm  |



No.27 **5 min**

|   |         |
|---|---------|
| 1 | █ (900) |
| ↕ | 58.0 mm |
| ↔ | 62.8 mm |

No.33 **7 min**

|   |          |
|---|----------|
| 1 | █ (900)  |
| ↕ | 111.4 mm |
| ↔ | 63.7 mm  |



No.39 **8 min**

|   |         |
|---|---------|
| 1 | █ (900) |
| ↕ | 61.5 mm |
| ↔ | 80.5 mm |



No.33 **7 min**

|   |          |
|---|----------|
| 1 | █ (900)  |
| ↕ | 111.4 mm |
| ↔ | 63.7 mm  |

No.40 **6 min**

|   |         |
|---|---------|
| 1 | █ (900) |
| ↕ | 61.6 mm |
| ↔ | 61.9 mm |







**No.41** **4 min**  
 1  (900)  
 ↓ 62.1 mm  
 ⇔ 54.0 mm

**No.48** **4 min**  
 1  (900)  
 ↓ 61.9 mm  
 ⇔ 51.6 mm

**No.55** **6 min**  
 1  (900)  
 ↓ 96.0 mm  
 ⇔ 71.1 mm

**No.42** **7 min**  
 1  (900)  
 ↓ 109.1 mm  
 ⇔ 67.3 mm

**No.49** **6 min**  
 1  (900)  
 ↓ 61.8 mm  
 ⇔ 77.6 mm

**No.56** **7 min**  
 1  (900)  
 ↓ 97.9 mm  
 ⇔ 62.1 mm

**No.43** **8 min**  
 1  (900)  
 ↓ 112.9 mm  
 ⇔ 60.8 mm

**No.50** **3 min**  
 1  (900)  
 ↓ 58.5 mm  
 ⇔ 63.2 mm

**No.57** **6 min**  
 1  (900)  
 ↓ 96.0 mm  
 ⇔ 62.7 mm

**No.44** **4 min**  
 1  (900)  
 ↓ 65.5 mm  
 ⇔ 54.5 mm

**No.51** **7 min**  
 1  (900)  
 ↓ 112.0 mm  
 ⇔ 62.6 mm

**No.58** **6 min**  
 1  (900)  
 ↓ 97.1 mm  
 ⇔ 65.9 mm

**No.45** **4 min**  
 1  (900)  
 ↓ 64.8 mm  
 ⇔ 47.3 mm

**No.52** **6 min**  
 1  (900)  
 ↓ 103.9 mm  
 ⇔ 69.8 mm

**No.59** **7 min**  
 1  (900)  
 ↓ 101.4 mm  
 ⇔ 64.8 mm

**No.46** **4 min**  
 1  (900)  
 ↓ 94.2 mm  
 ⇔ 44.9 mm

**No.53** **7 min**  
 1  (900)  
 ↓ 96.7 mm  
 ⇔ 63.0 mm

**No.60** **4 min**  
 1  (900)  
 ↓ 95.8 mm  
 ⇔ 57.0 mm

**No.47** **5 min**  
 1  (900)  
 ↓ 60.6 mm  
 ⇔ 64.5 mm

**No.54** **3 min**  
 1  (900)  
 ↓ 95.6 mm  
 ⇔ 34.9 mm

Embroidery Pattern Color Change Table  
 Tabla de cambio de color para patrones de bordado  
 Tableau de changement de couleur des motifs de broderie

|                                                                                                                                                                                                                                                                                               |   |          |       |   |  |          |   |  |         |                                                                                                                                                                                                                                                                                                 |   |   |       |   |  |          |   |  |          |                                                                                                                                                                                                                                                                                                   |   |   |       |   |  |          |   |  |          |
|-----------------------------------------------------------------------------------------------------------------------------------------------------------------------------------------------------------------------------------------------------------------------------------------------|---|----------|-------|---|--|----------|---|--|---------|-------------------------------------------------------------------------------------------------------------------------------------------------------------------------------------------------------------------------------------------------------------------------------------------------|---|---|-------|---|--|----------|---|--|----------|---------------------------------------------------------------------------------------------------------------------------------------------------------------------------------------------------------------------------------------------------------------------------------------------------|---|---|-------|---|--|----------|---|--|----------|
| <p><b>No.61</b></p>  <p><b>7 min</b></p> <table border="1"> <tr><td>1</td><td>█</td><td>(900)</td></tr> <tr><td>↕</td><td></td><td>95.8 mm</td></tr> <tr><td>↔</td><td></td><td>63.9 mm</td></tr> </table>   | 1 | █        | (900) | ↕ |  | 95.8 mm  | ↔ |  | 63.9 mm | <p><b>No.68</b></p>  <p><b>7 min</b></p> <table border="1"> <tr><td>1</td><td>█</td><td>(900)</td></tr> <tr><td>↕</td><td></td><td>125.5 mm</td></tr> <tr><td>↔</td><td></td><td>63.6 mm</td></tr> </table>    | 1 | █ | (900) | ↕ |  | 125.5 mm | ↔ |  | 63.6 mm  | <p><b>No.74</b></p>  <p><b>1 min</b></p> <table border="1"> <tr><td>1</td><td>█</td><td>(900)</td></tr> <tr><td>↕</td><td></td><td>41.5 mm</td></tr> <tr><td>↔</td><td></td><td>17.9 mm</td></tr> </table>     | 1 | █ | (900) | ↕ |  | 41.5 mm  | ↔ |  | 17.9 mm  |
| 1                                                                                                                                                                                                                                                                                             | █ | (900)    |       |   |  |          |   |  |         |                                                                                                                                                                                                                                                                                                 |   |   |       |   |  |          |   |  |          |                                                                                                                                                                                                                                                                                                   |   |   |       |   |  |          |   |  |          |
| ↕                                                                                                                                                                                                                                                                                             |   | 95.8 mm  |       |   |  |          |   |  |         |                                                                                                                                                                                                                                                                                                 |   |   |       |   |  |          |   |  |          |                                                                                                                                                                                                                                                                                                   |   |   |       |   |  |          |   |  |          |
| ↔                                                                                                                                                                                                                                                                                             |   | 63.9 mm  |       |   |  |          |   |  |         |                                                                                                                                                                                                                                                                                                 |   |   |       |   |  |          |   |  |          |                                                                                                                                                                                                                                                                                                   |   |   |       |   |  |          |   |  |          |
| 1                                                                                                                                                                                                                                                                                             | █ | (900)    |       |   |  |          |   |  |         |                                                                                                                                                                                                                                                                                                 |   |   |       |   |  |          |   |  |          |                                                                                                                                                                                                                                                                                                   |   |   |       |   |  |          |   |  |          |
| ↕                                                                                                                                                                                                                                                                                             |   | 125.5 mm |       |   |  |          |   |  |         |                                                                                                                                                                                                                                                                                                 |   |   |       |   |  |          |   |  |          |                                                                                                                                                                                                                                                                                                   |   |   |       |   |  |          |   |  |          |
| ↔                                                                                                                                                                                                                                                                                             |   | 63.6 mm  |       |   |  |          |   |  |         |                                                                                                                                                                                                                                                                                                 |   |   |       |   |  |          |   |  |          |                                                                                                                                                                                                                                                                                                   |   |   |       |   |  |          |   |  |          |
| 1                                                                                                                                                                                                                                                                                             | █ | (900)    |       |   |  |          |   |  |         |                                                                                                                                                                                                                                                                                                 |   |   |       |   |  |          |   |  |          |                                                                                                                                                                                                                                                                                                   |   |   |       |   |  |          |   |  |          |
| ↕                                                                                                                                                                                                                                                                                             |   | 41.5 mm  |       |   |  |          |   |  |         |                                                                                                                                                                                                                                                                                                 |   |   |       |   |  |          |   |  |          |                                                                                                                                                                                                                                                                                                   |   |   |       |   |  |          |   |  |          |
| ↔                                                                                                                                                                                                                                                                                             |   | 17.9 mm  |       |   |  |          |   |  |         |                                                                                                                                                                                                                                                                                                 |   |   |       |   |  |          |   |  |          |                                                                                                                                                                                                                                                                                                   |   |   |       |   |  |          |   |  |          |
| <p><b>No.62</b></p>  <p><b>7 min</b></p> <table border="1"> <tr><td>1</td><td>█</td><td>(900)</td></tr> <tr><td>↕</td><td></td><td>108.7 mm</td></tr> <tr><td>↔</td><td></td><td>62.0 mm</td></tr> </table>  | 1 | █        | (900) | ↕ |  | 108.7 mm | ↔ |  | 62.0 mm | <p><b>No.69</b></p>  <p><b>4 min</b></p> <table border="1"> <tr><td>1</td><td>█</td><td>(900)</td></tr> <tr><td>↕</td><td></td><td>125.3 mm</td></tr> <tr><td>↔</td><td></td><td>42.4 mm</td></tr> </table>    | 1 | █ | (900) | ↕ |  | 125.3 mm | ↔ |  | 42.4 mm  | <p><b>No.75</b></p>  <p><b>1 min</b></p> <table border="1"> <tr><td>1</td><td>█</td><td>(900)</td></tr> <tr><td>↕</td><td></td><td>47.9 mm</td></tr> <tr><td>↔</td><td></td><td>19.6 mm</td></tr> </table>     | 1 | █ | (900) | ↕ |  | 47.9 mm  | ↔ |  | 19.6 mm  |
| 1                                                                                                                                                                                                                                                                                             | █ | (900)    |       |   |  |          |   |  |         |                                                                                                                                                                                                                                                                                                 |   |   |       |   |  |          |   |  |          |                                                                                                                                                                                                                                                                                                   |   |   |       |   |  |          |   |  |          |
| ↕                                                                                                                                                                                                                                                                                             |   | 108.7 mm |       |   |  |          |   |  |         |                                                                                                                                                                                                                                                                                                 |   |   |       |   |  |          |   |  |          |                                                                                                                                                                                                                                                                                                   |   |   |       |   |  |          |   |  |          |
| ↔                                                                                                                                                                                                                                                                                             |   | 62.0 mm  |       |   |  |          |   |  |         |                                                                                                                                                                                                                                                                                                 |   |   |       |   |  |          |   |  |          |                                                                                                                                                                                                                                                                                                   |   |   |       |   |  |          |   |  |          |
| 1                                                                                                                                                                                                                                                                                             | █ | (900)    |       |   |  |          |   |  |         |                                                                                                                                                                                                                                                                                                 |   |   |       |   |  |          |   |  |          |                                                                                                                                                                                                                                                                                                   |   |   |       |   |  |          |   |  |          |
| ↕                                                                                                                                                                                                                                                                                             |   | 125.3 mm |       |   |  |          |   |  |         |                                                                                                                                                                                                                                                                                                 |   |   |       |   |  |          |   |  |          |                                                                                                                                                                                                                                                                                                   |   |   |       |   |  |          |   |  |          |
| ↔                                                                                                                                                                                                                                                                                             |   | 42.4 mm  |       |   |  |          |   |  |         |                                                                                                                                                                                                                                                                                                 |   |   |       |   |  |          |   |  |          |                                                                                                                                                                                                                                                                                                   |   |   |       |   |  |          |   |  |          |
| 1                                                                                                                                                                                                                                                                                             | █ | (900)    |       |   |  |          |   |  |         |                                                                                                                                                                                                                                                                                                 |   |   |       |   |  |          |   |  |          |                                                                                                                                                                                                                                                                                                   |   |   |       |   |  |          |   |  |          |
| ↕                                                                                                                                                                                                                                                                                             |   | 47.9 mm  |       |   |  |          |   |  |         |                                                                                                                                                                                                                                                                                                 |   |   |       |   |  |          |   |  |          |                                                                                                                                                                                                                                                                                                   |   |   |       |   |  |          |   |  |          |
| ↔                                                                                                                                                                                                                                                                                             |   | 19.6 mm  |       |   |  |          |   |  |         |                                                                                                                                                                                                                                                                                                 |   |   |       |   |  |          |   |  |          |                                                                                                                                                                                                                                                                                                   |   |   |       |   |  |          |   |  |          |
| <p><b>No.63</b></p>  <p><b>7 min</b></p> <table border="1"> <tr><td>1</td><td>█</td><td>(900)</td></tr> <tr><td>↕</td><td></td><td>95.5 mm</td></tr> <tr><td>↔</td><td></td><td>74.7 mm</td></tr> </table> | 1 | █        | (900) | ↕ |  | 95.5 mm  | ↔ |  | 74.7 mm | <p><b>No.70</b></p>  <p><b>9 min</b></p> <table border="1"> <tr><td>1</td><td>█</td><td>(900)</td></tr> <tr><td>↕</td><td></td><td>93.9 mm</td></tr> <tr><td>↔</td><td></td><td>81.0 mm</td></tr> </table>   | 1 | █ | (900) | ↕ |  | 93.9 mm  | ↔ |  | 81.0 mm  | <p><b>No.76</b></p>  <p><b>1 min</b></p> <table border="1"> <tr><td>1</td><td>█</td><td>(900)</td></tr> <tr><td>↕</td><td></td><td>16.4 mm</td></tr> <tr><td>↔</td><td></td><td>22.9 mm</td></tr> </table>     | 1 | █ | (900) | ↕ |  | 16.4 mm  | ↔ |  | 22.9 mm  |
| 1                                                                                                                                                                                                                                                                                             | █ | (900)    |       |   |  |          |   |  |         |                                                                                                                                                                                                                                                                                                 |   |   |       |   |  |          |   |  |          |                                                                                                                                                                                                                                                                                                   |   |   |       |   |  |          |   |  |          |
| ↕                                                                                                                                                                                                                                                                                             |   | 95.5 mm  |       |   |  |          |   |  |         |                                                                                                                                                                                                                                                                                                 |   |   |       |   |  |          |   |  |          |                                                                                                                                                                                                                                                                                                   |   |   |       |   |  |          |   |  |          |
| ↔                                                                                                                                                                                                                                                                                             |   | 74.7 mm  |       |   |  |          |   |  |         |                                                                                                                                                                                                                                                                                                 |   |   |       |   |  |          |   |  |          |                                                                                                                                                                                                                                                                                                   |   |   |       |   |  |          |   |  |          |
| 1                                                                                                                                                                                                                                                                                             | █ | (900)    |       |   |  |          |   |  |         |                                                                                                                                                                                                                                                                                                 |   |   |       |   |  |          |   |  |          |                                                                                                                                                                                                                                                                                                   |   |   |       |   |  |          |   |  |          |
| ↕                                                                                                                                                                                                                                                                                             |   | 93.9 mm  |       |   |  |          |   |  |         |                                                                                                                                                                                                                                                                                                 |   |   |       |   |  |          |   |  |          |                                                                                                                                                                                                                                                                                                   |   |   |       |   |  |          |   |  |          |
| ↔                                                                                                                                                                                                                                                                                             |   | 81.0 mm  |       |   |  |          |   |  |         |                                                                                                                                                                                                                                                                                                 |   |   |       |   |  |          |   |  |          |                                                                                                                                                                                                                                                                                                   |   |   |       |   |  |          |   |  |          |
| 1                                                                                                                                                                                                                                                                                             | █ | (900)    |       |   |  |          |   |  |         |                                                                                                                                                                                                                                                                                                 |   |   |       |   |  |          |   |  |          |                                                                                                                                                                                                                                                                                                   |   |   |       |   |  |          |   |  |          |
| ↕                                                                                                                                                                                                                                                                                             |   | 16.4 mm  |       |   |  |          |   |  |         |                                                                                                                                                                                                                                                                                                 |   |   |       |   |  |          |   |  |          |                                                                                                                                                                                                                                                                                                   |   |   |       |   |  |          |   |  |          |
| ↔                                                                                                                                                                                                                                                                                             |   | 22.9 mm  |       |   |  |          |   |  |         |                                                                                                                                                                                                                                                                                                 |   |   |       |   |  |          |   |  |          |                                                                                                                                                                                                                                                                                                   |   |   |       |   |  |          |   |  |          |
| <p><b>No.64</b></p>  <p><b>2 min</b></p> <table border="1"> <tr><td>1</td><td>█</td><td>(900)</td></tr> <tr><td>↕</td><td></td><td>34.2 mm</td></tr> <tr><td>↔</td><td></td><td>33.7 mm</td></tr> </table> | 1 | █        | (900) | ↕ |  | 34.2 mm  | ↔ |  | 33.7 mm | <p><b>No.71</b></p>  <p><b>4 min</b></p> <table border="1"> <tr><td>1</td><td>█</td><td>(900)</td></tr> <tr><td>↕</td><td></td><td>131.7 mm</td></tr> <tr><td>↔</td><td></td><td>59.3 mm</td></tr> </table>  | 1 | █ | (900) | ↕ |  | 131.7 mm | ↔ |  | 59.3 mm  | <p><b>No.77</b></p>  <p><b>1 min</b></p> <table border="1"> <tr><td>1</td><td>█</td><td>(900)</td></tr> <tr><td>↕</td><td></td><td>16.4 mm</td></tr> <tr><td>↔</td><td></td><td>11.0 mm</td></tr> </table>    | 1 | █ | (900) | ↕ |  | 16.4 mm  | ↔ |  | 11.0 mm  |
| 1                                                                                                                                                                                                                                                                                             | █ | (900)    |       |   |  |          |   |  |         |                                                                                                                                                                                                                                                                                                 |   |   |       |   |  |          |   |  |          |                                                                                                                                                                                                                                                                                                   |   |   |       |   |  |          |   |  |          |
| ↕                                                                                                                                                                                                                                                                                             |   | 34.2 mm  |       |   |  |          |   |  |         |                                                                                                                                                                                                                                                                                                 |   |   |       |   |  |          |   |  |          |                                                                                                                                                                                                                                                                                                   |   |   |       |   |  |          |   |  |          |
| ↔                                                                                                                                                                                                                                                                                             |   | 33.7 mm  |       |   |  |          |   |  |         |                                                                                                                                                                                                                                                                                                 |   |   |       |   |  |          |   |  |          |                                                                                                                                                                                                                                                                                                   |   |   |       |   |  |          |   |  |          |
| 1                                                                                                                                                                                                                                                                                             | █ | (900)    |       |   |  |          |   |  |         |                                                                                                                                                                                                                                                                                                 |   |   |       |   |  |          |   |  |          |                                                                                                                                                                                                                                                                                                   |   |   |       |   |  |          |   |  |          |
| ↕                                                                                                                                                                                                                                                                                             |   | 131.7 mm |       |   |  |          |   |  |         |                                                                                                                                                                                                                                                                                                 |   |   |       |   |  |          |   |  |          |                                                                                                                                                                                                                                                                                                   |   |   |       |   |  |          |   |  |          |
| ↔                                                                                                                                                                                                                                                                                             |   | 59.3 mm  |       |   |  |          |   |  |         |                                                                                                                                                                                                                                                                                                 |   |   |       |   |  |          |   |  |          |                                                                                                                                                                                                                                                                                                   |   |   |       |   |  |          |   |  |          |
| 1                                                                                                                                                                                                                                                                                             | █ | (900)    |       |   |  |          |   |  |         |                                                                                                                                                                                                                                                                                                 |   |   |       |   |  |          |   |  |          |                                                                                                                                                                                                                                                                                                   |   |   |       |   |  |          |   |  |          |
| ↕                                                                                                                                                                                                                                                                                             |   | 16.4 mm  |       |   |  |          |   |  |         |                                                                                                                                                                                                                                                                                                 |   |   |       |   |  |          |   |  |          |                                                                                                                                                                                                                                                                                                   |   |   |       |   |  |          |   |  |          |
| ↔                                                                                                                                                                                                                                                                                             |   | 11.0 mm  |       |   |  |          |   |  |         |                                                                                                                                                                                                                                                                                                 |   |   |       |   |  |          |   |  |          |                                                                                                                                                                                                                                                                                                   |   |   |       |   |  |          |   |  |          |
| <p><b>No.65</b></p>  <p><b>1 min</b></p> <table border="1"> <tr><td>1</td><td>█</td><td>(900)</td></tr> <tr><td>↕</td><td></td><td>10.8 mm</td></tr> <tr><td>↔</td><td></td><td>10.5 mm</td></tr> </table> | 1 | █        | (900) | ↕ |  | 10.8 mm  | ↔ |  | 10.5 mm | <p><b>No.72</b></p>  <p><b>4 min</b></p> <table border="1"> <tr><td>1</td><td>█</td><td>(900)</td></tr> <tr><td>↕</td><td></td><td>132.0 mm</td></tr> <tr><td>↔</td><td></td><td>59.2 mm</td></tr> </table>  | 1 | █ | (900) | ↕ |  | 132.0 mm | ↔ |  | 59.2 mm  | <p><b>No.78</b></p>  <p><b>9 min</b></p> <table border="1"> <tr><td>1</td><td>█</td><td>(900)</td></tr> <tr><td>↕</td><td></td><td>88.5 mm</td></tr> <tr><td>↔</td><td></td><td>160.2 mm</td></tr> </table>   | 1 | █ | (900) | ↕ |  | 88.5 mm  | ↔ |  | 160.2 mm |
| 1                                                                                                                                                                                                                                                                                             | █ | (900)    |       |   |  |          |   |  |         |                                                                                                                                                                                                                                                                                                 |   |   |       |   |  |          |   |  |          |                                                                                                                                                                                                                                                                                                   |   |   |       |   |  |          |   |  |          |
| ↕                                                                                                                                                                                                                                                                                             |   | 10.8 mm  |       |   |  |          |   |  |         |                                                                                                                                                                                                                                                                                                 |   |   |       |   |  |          |   |  |          |                                                                                                                                                                                                                                                                                                   |   |   |       |   |  |          |   |  |          |
| ↔                                                                                                                                                                                                                                                                                             |   | 10.5 mm  |       |   |  |          |   |  |         |                                                                                                                                                                                                                                                                                                 |   |   |       |   |  |          |   |  |          |                                                                                                                                                                                                                                                                                                   |   |   |       |   |  |          |   |  |          |
| 1                                                                                                                                                                                                                                                                                             | █ | (900)    |       |   |  |          |   |  |         |                                                                                                                                                                                                                                                                                                 |   |   |       |   |  |          |   |  |          |                                                                                                                                                                                                                                                                                                   |   |   |       |   |  |          |   |  |          |
| ↕                                                                                                                                                                                                                                                                                             |   | 132.0 mm |       |   |  |          |   |  |         |                                                                                                                                                                                                                                                                                                 |   |   |       |   |  |          |   |  |          |                                                                                                                                                                                                                                                                                                   |   |   |       |   |  |          |   |  |          |
| ↔                                                                                                                                                                                                                                                                                             |   | 59.2 mm  |       |   |  |          |   |  |         |                                                                                                                                                                                                                                                                                                 |   |   |       |   |  |          |   |  |          |                                                                                                                                                                                                                                                                                                   |   |   |       |   |  |          |   |  |          |
| 1                                                                                                                                                                                                                                                                                             | █ | (900)    |       |   |  |          |   |  |         |                                                                                                                                                                                                                                                                                                 |   |   |       |   |  |          |   |  |          |                                                                                                                                                                                                                                                                                                   |   |   |       |   |  |          |   |  |          |
| ↕                                                                                                                                                                                                                                                                                             |   | 88.5 mm  |       |   |  |          |   |  |         |                                                                                                                                                                                                                                                                                                 |   |   |       |   |  |          |   |  |          |                                                                                                                                                                                                                                                                                                   |   |   |       |   |  |          |   |  |          |
| ↔                                                                                                                                                                                                                                                                                             |   | 160.2 mm |       |   |  |          |   |  |         |                                                                                                                                                                                                                                                                                                 |   |   |       |   |  |          |   |  |          |                                                                                                                                                                                                                                                                                                   |   |   |       |   |  |          |   |  |          |
| <p><b>No.66</b></p>  <p><b>1 min</b></p> <table border="1"> <tr><td>1</td><td>█</td><td>(900)</td></tr> <tr><td>↕</td><td></td><td>16.5 mm</td></tr> <tr><td>↔</td><td></td><td>11.7 mm</td></tr> </table> | 1 | █        | (900) | ↕ |  | 16.5 mm  | ↔ |  | 11.7 mm | <p><b>No.73</b></p>  <p><b>2 min</b></p> <table border="1"> <tr><td>1</td><td>█</td><td>(900)</td></tr> <tr><td>↕</td><td></td><td>17.7 mm</td></tr> <tr><td>↔</td><td></td><td>65.0 mm</td></tr> </table>   | 1 | █ | (900) | ↕ |  | 17.7 mm  | ↔ |  | 65.0 mm  | <p><b>No.79</b></p>  <p><b>8 min</b></p> <table border="1"> <tr><td>1</td><td>█</td><td>(900)</td></tr> <tr><td>↕</td><td></td><td>75.6 mm</td></tr> <tr><td>↔</td><td></td><td>161.0 mm</td></tr> </table>   | 1 | █ | (900) | ↕ |  | 75.6 mm  | ↔ |  | 161.0 mm |
| 1                                                                                                                                                                                                                                                                                             | █ | (900)    |       |   |  |          |   |  |         |                                                                                                                                                                                                                                                                                                 |   |   |       |   |  |          |   |  |          |                                                                                                                                                                                                                                                                                                   |   |   |       |   |  |          |   |  |          |
| ↕                                                                                                                                                                                                                                                                                             |   | 16.5 mm  |       |   |  |          |   |  |         |                                                                                                                                                                                                                                                                                                 |   |   |       |   |  |          |   |  |          |                                                                                                                                                                                                                                                                                                   |   |   |       |   |  |          |   |  |          |
| ↔                                                                                                                                                                                                                                                                                             |   | 11.7 mm  |       |   |  |          |   |  |         |                                                                                                                                                                                                                                                                                                 |   |   |       |   |  |          |   |  |          |                                                                                                                                                                                                                                                                                                   |   |   |       |   |  |          |   |  |          |
| 1                                                                                                                                                                                                                                                                                             | █ | (900)    |       |   |  |          |   |  |         |                                                                                                                                                                                                                                                                                                 |   |   |       |   |  |          |   |  |          |                                                                                                                                                                                                                                                                                                   |   |   |       |   |  |          |   |  |          |
| ↕                                                                                                                                                                                                                                                                                             |   | 17.7 mm  |       |   |  |          |   |  |         |                                                                                                                                                                                                                                                                                                 |   |   |       |   |  |          |   |  |          |                                                                                                                                                                                                                                                                                                   |   |   |       |   |  |          |   |  |          |
| ↔                                                                                                                                                                                                                                                                                             |   | 65.0 mm  |       |   |  |          |   |  |         |                                                                                                                                                                                                                                                                                                 |   |   |       |   |  |          |   |  |          |                                                                                                                                                                                                                                                                                                   |   |   |       |   |  |          |   |  |          |
| 1                                                                                                                                                                                                                                                                                             | █ | (900)    |       |   |  |          |   |  |         |                                                                                                                                                                                                                                                                                                 |   |   |       |   |  |          |   |  |          |                                                                                                                                                                                                                                                                                                   |   |   |       |   |  |          |   |  |          |
| ↕                                                                                                                                                                                                                                                                                             |   | 75.6 mm  |       |   |  |          |   |  |         |                                                                                                                                                                                                                                                                                                 |   |   |       |   |  |          |   |  |          |                                                                                                                                                                                                                                                                                                   |   |   |       |   |  |          |   |  |          |
| ↔                                                                                                                                                                                                                                                                                             |   | 161.0 mm |       |   |  |          |   |  |         |                                                                                                                                                                                                                                                                                                 |   |   |       |   |  |          |   |  |          |                                                                                                                                                                                                                                                                                                   |   |   |       |   |  |          |   |  |          |
| <p><b>No.67</b></p>  <p><b>8 min</b></p> <table border="1"> <tr><td>1</td><td>█</td><td>(900)</td></tr> <tr><td>↕</td><td></td><td>97.4 mm</td></tr> <tr><td>↔</td><td></td><td>74.0 mm</td></tr> </table> | 1 | █        | (900) | ↕ |  | 97.4 mm  | ↔ |  | 74.0 mm | <p><b>No.80</b></p>  <p><b>3 min</b></p> <table border="1"> <tr><td>1</td><td>█</td><td>(900)</td></tr> <tr><td>↕</td><td></td><td>37.1 mm</td></tr> <tr><td>↔</td><td></td><td>123.3 mm</td></tr> </table> | 1 | █ | (900) | ↕ |  | 37.1 mm  | ↔ |  | 123.3 mm | <p><b>No.81</b></p>  <p><b>14 min</b></p> <table border="1"> <tr><td>1</td><td>█</td><td>(900)</td></tr> <tr><td>↕</td><td></td><td>121.1 mm</td></tr> <tr><td>↔</td><td></td><td>189.2 mm</td></tr> </table> | 1 | █ | (900) | ↕ |  | 121.1 mm | ↔ |  | 189.2 mm |
| 1                                                                                                                                                                                                                                                                                             | █ | (900)    |       |   |  |          |   |  |         |                                                                                                                                                                                                                                                                                                 |   |   |       |   |  |          |   |  |          |                                                                                                                                                                                                                                                                                                   |   |   |       |   |  |          |   |  |          |
| ↕                                                                                                                                                                                                                                                                                             |   | 97.4 mm  |       |   |  |          |   |  |         |                                                                                                                                                                                                                                                                                                 |   |   |       |   |  |          |   |  |          |                                                                                                                                                                                                                                                                                                   |   |   |       |   |  |          |   |  |          |
| ↔                                                                                                                                                                                                                                                                                             |   | 74.0 mm  |       |   |  |          |   |  |         |                                                                                                                                                                                                                                                                                                 |   |   |       |   |  |          |   |  |          |                                                                                                                                                                                                                                                                                                   |   |   |       |   |  |          |   |  |          |
| 1                                                                                                                                                                                                                                                                                             | █ | (900)    |       |   |  |          |   |  |         |                                                                                                                                                                                                                                                                                                 |   |   |       |   |  |          |   |  |          |                                                                                                                                                                                                                                                                                                   |   |   |       |   |  |          |   |  |          |
| ↕                                                                                                                                                                                                                                                                                             |   | 37.1 mm  |       |   |  |          |   |  |         |                                                                                                                                                                                                                                                                                                 |   |   |       |   |  |          |   |  |          |                                                                                                                                                                                                                                                                                                   |   |   |       |   |  |          |   |  |          |
| ↔                                                                                                                                                                                                                                                                                             |   | 123.3 mm |       |   |  |          |   |  |         |                                                                                                                                                                                                                                                                                                 |   |   |       |   |  |          |   |  |          |                                                                                                                                                                                                                                                                                                   |   |   |       |   |  |          |   |  |          |
| 1                                                                                                                                                                                                                                                                                             | █ | (900)    |       |   |  |          |   |  |         |                                                                                                                                                                                                                                                                                                 |   |   |       |   |  |          |   |  |          |                                                                                                                                                                                                                                                                                                   |   |   |       |   |  |          |   |  |          |
| ↕                                                                                                                                                                                                                                                                                             |   | 121.1 mm |       |   |  |          |   |  |         |                                                                                                                                                                                                                                                                                                 |   |   |       |   |  |          |   |  |          |                                                                                                                                                                                                                                                                                                   |   |   |       |   |  |          |   |  |          |
| ↔                                                                                                                                                                                                                                                                                             |   | 189.2 mm |       |   |  |          |   |  |         |                                                                                                                                                                                                                                                                                                 |   |   |       |   |  |          |   |  |          |                                                                                                                                                                                                                                                                                                   |   |   |       |   |  |          |   |  |          |



- ✂ Floral Alphabet (Orange)
- ✂ Alfabeto floral (Naranja)
- ✂ Alphabet floral (Orange)



**No.1** **10 min**



|   |          |       |
|---|----------|-------|
| 1 |          | (214) |
| 2 |          | (348) |
| 3 |          | (019) |
| 4 |          | (515) |
| 5 |          | (030) |
| ↕ | 135.5 mm |       |
| ↔ | 132.4 mm |       |

**No.5** **9 min**



|   |          |       |
|---|----------|-------|
| 1 |          | (214) |
| 2 |          | (348) |
| 3 |          | (030) |
| 4 |          | (515) |
| 5 |          | (019) |
| ↕ | 123.1 mm |       |
| ↔ | 102.7 mm |       |

**No.9** **6 min**



|   |          |       |
|---|----------|-------|
| 1 |          | (214) |
| 2 |          | (348) |
| 3 |          | (019) |
| 4 |          | (515) |
| 5 |          | (030) |
| ↕ | 123.6 mm |       |
| ↔ | 63.8 mm  |       |

**No.2** **11 min**



|   |          |       |
|---|----------|-------|
| 1 |          | (214) |
| 2 |          | (348) |
| 3 |          | (030) |
| 4 |          | (515) |
| 5 |          | (019) |
| ↕ | 121.4 mm |       |
| ↔ | 92.0 mm  |       |

**No.6** **7 min**



|   |          |       |
|---|----------|-------|
| 1 |          | (214) |
| 2 |          | (348) |
| 3 |          | (515) |
| 4 |          | (030) |
| 5 |          | (019) |
| ↕ | 117.8 mm |       |
| ↔ | 88.9 mm  |       |

**No.10** **6 min**



|   |          |       |
|---|----------|-------|
| 1 |          | (214) |
| 2 |          | (348) |
| 3 |          | (030) |
| 4 |          | (515) |
| 5 |          | (019) |
| ↕ | 140.8 mm |       |
| ↔ | 80.4 mm  |       |

**No.3** **9 min**



|   |          |       |
|---|----------|-------|
| 1 |          | (214) |
| 2 |          | (348) |
| 3 |          | (030) |
| 4 |          | (515) |
| 5 |          | (019) |
| ↕ | 123.1 mm |       |
| ↔ | 102.6 mm |       |

**No.7** **11 min**



|   |          |       |
|---|----------|-------|
| 1 |          | (214) |
| 2 |          | (348) |
| 3 |          | (515) |
| 4 |          | (030) |
| 5 |          | (019) |
| ↕ | 139.9 mm |       |
| ↔ | 100.2 mm |       |

**No.11** **11 min**



|   |          |       |
|---|----------|-------|
| 1 |          | (214) |
| 2 |          | (348) |
| 3 |          | (019) |
| 4 |          | (515) |
| 5 |          | (030) |
| ↕ | 105.4 mm |       |
| ↔ | 117.7 mm |       |

**No.4** **10 min**



|   |          |       |
|---|----------|-------|
| 1 |          | (214) |
| 2 |          | (348) |
| 3 |          | (515) |
| 4 |          | (030) |
| 5 |          | (019) |
| ↕ | 109.5 mm |       |
| ↔ | 104.7 mm |       |

**No.8** **9 min**



|   |          |       |
|---|----------|-------|
| 1 |          | (214) |
| 2 |          | (348) |
| 3 |          | (515) |
| 4 |          | (030) |
| 5 |          | (019) |
| ↕ | 127.6 mm |       |
| ↔ | 105.8 mm |       |

**No.12** **8 min**







|   |          |       |
|---|----------|-------|
| 1 |          | (214) |
| 2 |          | (348) |
| 3 |          | (030) |
| 4 |          | (515) |
| 5 |          | (019) |
| ↕ | 105.3 mm |       |
| ↔ | 100.1 mm |       |

**Embroidery Pattern Color Change Table**  
**Tabla de cambio de color para patrones de bordado**  
**Tableau de changement de couleur des motifs de broderie**





**No.13** **11 min**



|   |                                                                                   |       |
|---|-----------------------------------------------------------------------------------|-------|
| 1 |  | (214) |
| 2 |  | (348) |
| 3 |  | (515) |
| 4 |  | (019) |
| 5 |  | (030) |
| ↓ | 129.4 mm                                                                          |       |
| ↔ | 144.5 mm                                                                          |       |





**No.18** **11 min**



|   |                                                                                   |       |
|---|-----------------------------------------------------------------------------------|-------|
| 1 |  | (214) |
| 2 |  | (348) |
| 3 |  | (019) |
| 4 |  | (515) |
| 5 |  | (030) |
| ↓ | 113.9 mm                                                                          |       |
| ↔ | 110.4 mm                                                                          |       |





**No.23** **11 min**



|   |                                                                                     |       |
|---|-------------------------------------------------------------------------------------|-------|
| 1 |  | (214) |
| 2 |  | (348) |
| 3 |  | (030) |
| 4 |  | (515) |
| 5 |  | (019) |
| ↓ | 102.2 mm                                                                            |       |
| ↔ | 125.7 mm                                                                            |       |





**No.14** **10 min**



|   |                                                                                   |       |
|---|-----------------------------------------------------------------------------------|-------|
| 1 |  | (214) |
| 2 |  | (348) |
| 3 |  | (515) |
| 4 |  | (030) |
| 5 |  | (019) |
| ↓ | 110.6 mm                                                                          |       |
| ↔ | 108.6 mm                                                                          |       |





**No.19** **10 min**



|   |                                                                                   |       |
|---|-----------------------------------------------------------------------------------|-------|
| 1 |  | (214) |
| 2 |  | (348) |
| 3 |  | (019) |
| 4 |  | (515) |
| 5 |  | (030) |
| ↓ | 121.0 mm                                                                          |       |
| ↔ | 93.8 mm                                                                           |       |





**No.24** **11 min**



|   |                                                                                     |       |
|---|-------------------------------------------------------------------------------------|-------|
| 1 |  | (214) |
| 2 |  | (348) |
| 3 |  | (515) |
| 4 |  | (030) |
| 5 |  | (019) |
| ↓ | 103.7 mm                                                                            |       |
| ↔ | 121.6 mm                                                                            |       |





**No.15** **9 min**



|   |                                                                                     |       |
|---|-------------------------------------------------------------------------------------|-------|
| 1 |  | (214) |
| 2 |  | (348) |
| 3 |  | (030) |
| 4 |  | (515) |
| 5 |  | (019) |
| ↓ | 102.8 mm                                                                            |       |
| ↔ | 91.1 mm                                                                             |       |





**No.20** **8 min**



|   |                                                                                     |       |
|---|-------------------------------------------------------------------------------------|-------|
| 1 |  | (214) |
| 2 |  | (348) |
| 3 |  | (019) |
| 4 |  | (515) |
| 5 |  | (030) |
| ↓ | 102.5 mm                                                                            |       |
| ↔ | 104.1 mm                                                                            |       |





**No.25** **8 min**



|   |                                                                                       |       |
|---|---------------------------------------------------------------------------------------|-------|
| 1 |  | (214) |
| 2 |  | (348) |
| 3 |  | (019) |
| 4 |  | (515) |
| 5 |  | (030) |
| ↓ | 138.1 mm                                                                              |       |
| ↔ | 120.0 mm                                                                              |       |





**No.16** **9 min**



|   |                                                                                     |       |
|---|-------------------------------------------------------------------------------------|-------|
| 1 |  | (214) |
| 2 |  | (348) |
| 3 |  | (030) |
| 4 |  | (515) |
| 5 |  | (019) |
| ↓ | 112.1 mm                                                                            |       |
| ↔ | 101.7 mm                                                                            |       |

**No.21** **8 min**



|   |                                                                                     |       |
|---|-------------------------------------------------------------------------------------|-------|
| 1 |  | (214) |
| 2 |  | (348) |
| 3 |  | (515) |
| 4 |  | (019) |
| 5 |  | (030) |
| ↓ | 103.2 mm                                                                            |       |
| ↔ | 108.0 mm                                                                            |       |





**No.26** **9 min**



|   |                                                                                       |       |
|---|---------------------------------------------------------------------------------------|-------|
| 1 |  | (214) |
| 2 |  | (348) |
| 3 |  | (019) |
| 4 |  | (515) |
| 5 |  | (030) |
| ↓ | 104.8 mm                                                                              |       |
| ↔ | 120.9 mm                                                                              |       |





**No.17** **10 min**



|   |                                                                                     |       |
|---|-------------------------------------------------------------------------------------|-------|
| 1 |  | (214) |
| 2 |  | (348) |
| 3 |  | (019) |
| 4 |  | (515) |
| 5 |  | (030) |
| ↓ | 120.7 mm                                                                            |       |
| ↔ | 93.2 mm                                                                             |       |





**No.22** **7 min**



|   |                                                                                     |       |
|---|-------------------------------------------------------------------------------------|-------|
| 1 |  | (214) |
| 2 |  | (348) |
| 3 |  | (019) |
| 4 |  | (515) |
| 5 |  | (030) |
| ↓ | 126.0 mm                                                                            |       |
| ↔ | 123.4 mm                                                                            |       |

◆Example ◆Ejemplo ◆Exemple





|   |                                                                                       |       |
|---|---------------------------------------------------------------------------------------|-------|
| 1 |  | (214) |
| 2 |  | (348) |
| 3 |  | (019) |
| 4 |  | (515) |
| 5 |  | (030) |
| ↓ | 135.5 mm                                                                              |       |
| ↔ | 132.4 mm                                                                              |       |









**No.27**

| 1 min |                                                                                         |
|-------|-----------------------------------------------------------------------------------------|
| 1     |  (214) |
| 2     |  (030) |
| 3     |  (515) |
| ↕     | 18.2 mm                                                                                 |
| ↔     | 22.4 mm                                                                                 |





**No.28**

| 4 min |                                                                                         |
|-------|-----------------------------------------------------------------------------------------|
| 1     |  (214) |
| 2     |  (515) |
| 3     |  (019) |
| 4     |  (030) |
| ↕     | 49.3 mm                                                                                 |
| ↔     | 186.1 mm                                                                                |





**No.29**

| 5 min |                                                                                           |
|-------|-------------------------------------------------------------------------------------------|
| 1     |  (019) |
| 2     |  (214) |
| 3     |  (030) |
| ↕     | 57.3 mm                                                                                   |
| ↔     | 172.8 mm                                                                                  |



**No.30**

| 5 min |                                                                                           |
|-------|-------------------------------------------------------------------------------------------|
| 1     |  (214) |
| 2     |  (030) |
| 3     |  (019) |
| ↕     | 40.9 mm                                                                                   |
| ↔     | 179.5 mm                                                                                  |



Embroidery Pattern Color Change Table  
 Tabla de cambio de color para patrones de bordado  
 Tableau de changement de couleur des motifs de broderie

- ✦ Split Monogram
- ✦ Monograma dividido
- ✦ Monogramme fractionné



**No.1** **27 min**

|   |              |
|---|--------------|
| 1 | Green (509)  |
| 2 | Grey (005)   |
| 3 | Pink (807)   |
| 4 | Yellow (208) |

↓ 150.5 mm  
 ⇐ 154.9 mm

**No.6** **23 min**

|   |              |
|---|--------------|
| 1 | Grey (005)   |
| 2 | Pink (807)   |
| 3 | Green (509)  |
| 4 | Yellow (208) |

↓ 142.2 mm  
 ⇐ 155.3 mm

**No.11** **30 min**

|   |              |
|---|--------------|
| 1 | Grey (005)   |
| 2 | Green (509)  |
| 3 | Pink (807)   |
| 4 | Yellow (208) |

↓ 142.8 mm  
 ⇐ 157.8 mm

**No.2** **34 min**

|   |              |
|---|--------------|
| 1 | Green (509)  |
| 2 | Grey (005)   |
| 3 | Pink (807)   |
| 4 | Yellow (208) |

↓ 151.5 mm  
 ⇐ 157.0 mm

**No.7** **28 min**

|   |              |
|---|--------------|
| 1 | Green (509)  |
| 2 | Grey (005)   |
| 3 | Pink (807)   |
| 4 | Yellow (208) |

↓ 147.0 mm  
 ⇐ 155.4 mm

**No.12** **24 min**

|   |              |
|---|--------------|
| 1 | Grey (005)   |
| 2 | Green (509)  |
| 3 | Pink (807)   |
| 4 | Yellow (208) |

↓ 145.2 mm  
 ⇐ 157.6 mm

**No.3** **27 min**

|   |              |
|---|--------------|
| 1 | Green (509)  |
| 2 | Grey (005)   |
| 3 | Pink (807)   |
| 4 | Yellow (208) |

↓ 145.9 mm  
 ⇐ 155.5 mm

**No.8** **36 min**

|   |              |
|---|--------------|
| 1 | Pink (807)   |
| 2 | Grey (005)   |
| 3 | Green (509)  |
| 4 | Yellow (208) |

↓ 147.8 mm  
 ⇐ 155.2 mm

**No.13** **32 min**

|   |              |
|---|--------------|
| 1 | Grey (005)   |
| 2 | Green (509)  |
| 3 | Pink (807)   |
| 4 | Yellow (208) |

↓ 152.0 mm  
 ⇐ 157.8 mm

**No.4** **32 min**

|   |              |
|---|--------------|
| 1 | Green (509)  |
| 2 | Pink (807)   |
| 3 | Grey (005)   |
| 4 | Yellow (208) |

↓ 151.5 mm  
 ⇐ 155.8 mm

**No.9** **26 min**

|   |              |
|---|--------------|
| 1 | Green (509)  |
| 2 | Grey (005)   |
| 3 | Pink (807)   |
| 4 | Yellow (208) |

↓ 149.5 mm  
 ⇐ 157.8 mm

**No.14** **29 min**

|   |              |
|---|--------------|
| 1 | Green (509)  |
| 2 | Pink (807)   |
| 3 | Grey (005)   |
| 4 | Yellow (208) |

↓ 143.6 mm  
 ⇐ 157.8 mm

**No.5** **26 min**

|   |              |
|---|--------------|
| 1 | Grey (005)   |
| 2 | Green (509)  |
| 3 | Pink (807)   |
| 4 | Yellow (208) |

↓ 142.7 mm  
 ⇐ 156.0 mm

**No.10** **25 min**

|   |              |
|---|--------------|
| 1 | Pink (807)   |
| 2 | Grey (005)   |
| 3 | Green (509)  |
| 4 | Yellow (208) |

↓ 152.7 mm  
 ⇐ 156.6 mm

**No.15** **32 min**

|   |              |
|---|--------------|
| 1 | Grey (005)   |
| 2 | Pink (807)   |
| 3 | Green (509)  |
| 4 | Yellow (208) |

↓ 146.2 mm  
 ⇐ 152.8 mm



**No.16** **24 min**

|   |       |
|---|-------|
| 1 | (005) |
| 2 | (509) |
| 3 | (807) |
| 4 | (208) |

↓ 141.4 mm  
↔ 152.2 mm

**No.21** **25 min**

|   |       |
|---|-------|
| 1 | (509) |
| 2 | (005) |
| 3 | (807) |
| 4 | (208) |

↓ 142.7 mm  
↔ 154.9 mm

**No.26** **27 min**

|   |       |
|---|-------|
| 1 | (005) |
| 2 | (807) |
| 3 | (509) |
| 4 | (208) |

↓ 149.1 mm  
↔ 155.1 mm

**No.17** **31 min**

|   |       |
|---|-------|
| 1 | (005) |
| 2 | (509) |
| 3 | (807) |
| 4 | (208) |

↓ 149.3 mm  
↔ 155.0 mm

**No.22** **24 min**

|   |       |
|---|-------|
| 1 | (005) |
| 2 | (807) |
| 3 | (509) |
| 4 | (208) |

↓ 150.4 mm  
↔ 155.0 mm

**No.27** **19 min**

|   |       |
|---|-------|
| 1 | (613) |
| 2 | (534) |
| 3 | (406) |
| 4 | (005) |

↓ 290.1 mm  
↔ 73.4 mm

**No.18** **29 min**

|   |       |
|---|-------|
| 1 | (005) |
| 2 | (509) |
| 3 | (807) |
| 4 | (208) |

↓ 145.6 mm  
↔ 155.2 mm

**No.23** **29 min**

|   |       |
|---|-------|
| 1 | (509) |
| 2 | (005) |
| 3 | (807) |
| 4 | (208) |

↓ 142.4 mm  
↔ 155.4 mm

**No.28** **8 min**

|   |       |
|---|-------|
| 1 | (406) |
| 2 | (534) |
| 3 | (613) |

↓ 121.0 mm  
↔ 120.4 mm

**No.19** **25 min**

|   |       |
|---|-------|
| 1 | (005) |
| 2 | (509) |
| 3 | (807) |
| 4 | (208) |

↓ 147.3 mm  
↔ 154.8 mm

**No.24** **26 min**

|   |       |
|---|-------|
| 1 | (509) |
| 2 | (005) |
| 3 | (807) |
| 4 | (208) |

↓ 144.2 mm  
↔ 155.1 mm

**No.20** **27 min**

|   |       |
|---|-------|
| 1 | (807) |
| 2 | (509) |
| 3 | (005) |
| 4 | (208) |

↓ 150.3 mm  
↔ 154.9 mm

**No.25** **26 min**

|   |       |
|---|-------|
| 1 | (509) |
| 2 | (005) |
| 3 | (807) |
| 4 | (208) |

↓ 141.9 mm  
↔ 155.1 mm

For color options and combinations, refer to page 187.

Para conocer las opciones y combinaciones de colores, consulte la página 187.

Pour les options et combinaisons de couleurs, référez-vous à la page 187.



## Embroidery Pattern Color Change Table Tabla de cambio de color para patrones de bordado Tableau de changement de couleur des motifs de broderie

### ✂ Buttonhole Patterns

It is recommended to combine these buttonholes with the "Design Patterns (for Buttonhole Decoration)" shown on page 161. Refer to pages 180 to 188 for Examples of Combinations.

### ✂ Patrones para ojales

Es recomendable combinar estos patrones con los "Patrones de diseño (para la decoración de ojales)" mostrados en la página 161. Encontrará ejemplos de combinaciones en las páginas 180 a 188.

### ✂ Motifs de boutonnières

Il est recommandé de combiner ces motifs aux « motifs de dessins (pour la décoration des boutonnières) » de la page 161. Reportez-vous aux pages 180 à 188 pour des exemples de combinaisons.

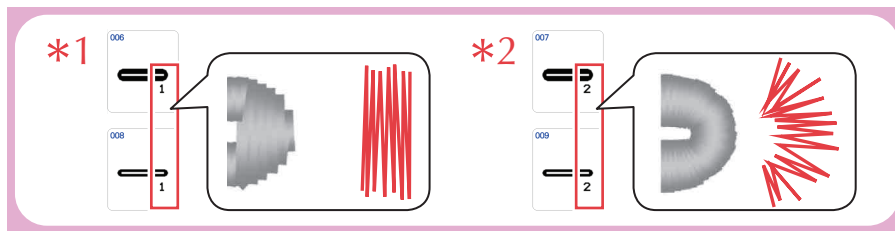
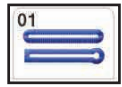
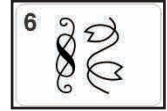





| No.1 | 1 ■■■ (900)                              | No.3 | 1 ■■■ (900)                              | No.5 | 1 ■■■ (900)                              | *2 No.7 | 1 ■■■ (900)                              |
|------|------------------------------------------|------|------------------------------------------|------|------------------------------------------|---------|------------------------------------------|
|      | <b>2 min</b><br>L ↓ 9.1 mm<br>↔ 99.8 mm  |      | <b>2 min</b><br>L ↓ 9.1 mm<br>↔ 99.9 mm  |      | <b>1 min</b><br>L ↓ 5.8 mm<br>↔ 99.8 mm  |         | <b>2 min</b><br>L ↓ 9.1 mm<br>↔ 99.8 mm  |
|      | <b>1 min</b><br>M ↓ 8.5 mm<br>↔ 75.0 mm  |      | <b>1 min</b><br>M ↓ 8.5 mm<br>↔ 75.0 mm  |      | <b>1 min</b><br>M ↓ 5.4 mm<br>↔ 74.9 mm  |         | <b>1 min</b><br>M ↓ 8.5 mm<br>↔ 74.9 mm  |
|      | <b>1 min</b><br>S ↓ 7.9 mm<br>↔ 50.0 mm  |      | <b>1 min</b><br>S ↓ 7.9 mm<br>↔ 50.0 mm  |      | <b>1 min</b><br>S ↓ 5.0 mm<br>↔ 50.0 mm  |         | <b>1 min</b><br>S ↓ 7.9 mm<br>↔ 50.0 mm  |
|      | <b>1 min</b><br>SS ↓ 7.9 mm<br>↔ 23.0 mm |      | <b>1 min</b><br>SS ↓ 7.9 mm<br>↔ 23.0 mm |      | <b>1 min</b><br>SS ↓ 5.0 mm<br>↔ 23.0 mm |         | <b>1 min</b><br>SS ↓ 7.9 mm<br>↔ 23.0 mm |
|      | <b>1 min</b><br>XS ↓ 7.9 mm<br>↔ 15.0 mm |      | <b>1 min</b><br>XS ↓ 7.9 mm<br>↔ 15.0 mm |      | <b>1 min</b><br>XS ↓ 5.0 mm<br>↔ 15.0 mm |         | <b>1 min</b><br>XS ↓ 7.9 mm<br>↔ 15.0 mm |





  





| No.2 | 1 ■■■ (900)                              | No.4 | 1 ■■■ (900)                              | *1 No.6 | 1 ■■■ (900)                              | *1 No.8 | 1 ■■■ (900)                              |
|------|------------------------------------------|------|------------------------------------------|---------|------------------------------------------|---------|------------------------------------------|
|      | <b>1 min</b><br>L ↓ 5.7 mm<br>↔ 99.8 mm  |      | <b>2 min</b><br>L ↓ 9.1 mm<br>↔ 99.7 mm  |         | <b>2 min</b><br>L ↓ 9.1 mm<br>↔ 99.9 mm  |         | <b>1 min</b><br>L ↓ 5.8 mm<br>↔ 99.9 mm  |
|      | <b>1 min</b><br>M ↓ 5.3 mm<br>↔ 74.9 mm  |      | <b>1 min</b><br>M ↓ 8.5 mm<br>↔ 74.9 mm  |         | <b>1 min</b><br>M ↓ 8.5 mm<br>↔ 75.0 mm  |         | <b>1 min</b><br>M ↓ 5.5 mm<br>↔ 75.0 mm  |
|      | <b>1 min</b><br>S ↓ 4.9 mm<br>↔ 50.0 mm  |      | <b>1 min</b><br>S ↓ 7.9 mm<br>↔ 50.0 mm  |         | <b>1 min</b><br>S ↓ 7.9 mm<br>↔ 49.8 mm  |         | <b>1 min</b><br>S ↓ 5.0 mm<br>↔ 49.8 mm  |
|      | <b>1 min</b><br>SS ↓ 4.9 mm<br>↔ 23.0 mm |      | <b>1 min</b><br>SS ↓ 7.9 mm<br>↔ 23.0 mm |         | <b>1 min</b><br>SS ↓ 7.9 mm<br>↔ 23.0 mm |         | <b>1 min</b><br>SS ↓ 5.0 mm<br>↔ 22.9 mm |
|      | <b>1 min</b><br>XS ↓ 4.9 mm<br>↔ 15.0 mm |      | <b>1 min</b><br>XS ↓ 7.9 mm<br>↔ 15.0 mm |         | <b>1 min</b><br>XS ↓ 7.9 mm<br>↔ 15.0 mm |         | <b>1 min</b><br>XS ↓ 5.0 mm<br>↔ 15.0 mm |













\*2





| No.9                                                                              |    | 1     | █ (900)               |
|-----------------------------------------------------------------------------------|----|-------|-----------------------|
|  | L  | 1 min | ↓ 5.8 mm<br>↔ 99.9 mm |
|  | M  | 1 min | ↓ 5.4 mm<br>↔ 74.9 mm |
|  | S  | 1 min | ↓ 5.0 mm<br>↔ 50.0 mm |
|  | SS | 1 min | ↓ 5.0 mm<br>↔ 23.0 mm |
|  | XS | 1 min | ↓ 5.0 mm<br>↔ 15.0 mm |





| No.11                                                                             |    | 1     | █ (900)               |
|-----------------------------------------------------------------------------------|----|-------|-----------------------|
|  | L  | 2 min | ↓ 9.2 mm<br>↔ 99.8 mm |
|  | M  | 1 min | ↓ 8.4 mm<br>↔ 75.0 mm |
|  | S  | 1 min | ↓ 8.0 mm<br>↔ 50.0 mm |
|  | SS | 1 min | ↓ 8.0 mm<br>↔ 22.9 mm |
|  | XS | 1 min | ↓ 8.0 mm<br>↔ 15.0 mm |

| No.13                                                                             |    | 1     | █ (900)               |
|-----------------------------------------------------------------------------------|----|-------|-----------------------|
|  | L  | 2 min | ↓ 9.1 mm<br>↔ 99.9 mm |
|  | M  | 1 min | ↓ 8.5 mm<br>↔ 75.0 mm |
|  | S  | 1 min | ↓ 7.9 mm<br>↔ 49.9 mm |
|  | SS | 1 min | ↓ 7.9 mm<br>↔ 23.0 mm |
|  | XS | 1 min | ↓ 7.9 mm<br>↔ 15.0 mm |

| No.15                                                                               |    | 1     | █ (900)               |
|-------------------------------------------------------------------------------------|----|-------|-----------------------|
|  | L  | 2 min | ↓ 9.2 mm<br>↔ 99.8 mm |
|  | M  | 1 min | ↓ 8.6 mm<br>↔ 74.9 mm |
|  | S  | 1 min | ↓ 8.0 mm<br>↔ 49.9 mm |
|  | SS | 1 min | ↓ 8.0 mm<br>↔ 23.0 mm |
|  | XS | 1 min | ↓ 8.0 mm<br>↔ 15.0 mm |

| No.10                                                                               |    | 1     | █ (900)                |
|-------------------------------------------------------------------------------------|----|-------|------------------------|
|    | L  | 2 min | ↓ 9.2 mm<br>↔ 100.0 mm |
|  | M  | 1 min | ↓ 8.4 mm<br>↔ 75.0 mm  |
|  | S  | 1 min | ↓ 8.0 mm<br>↔ 49.9 mm  |
|  | SS | 1 min | ↓ 8.0 mm<br>↔ 23.0 mm  |
|  | XS | 1 min | ↓ 8.0 mm<br>↔ 15.0 mm  |

| No.12                                                                               |    | 1     | █ (900)               |
|-------------------------------------------------------------------------------------|----|-------|-----------------------|
|    | L  | 2 min | ↓ 9.2 mm<br>↔ 99.8 mm |
|  | M  | 1 min | ↓ 8.6 mm<br>↔ 74.9 mm |
|  | S  | 1 min | ↓ 8.0 mm<br>↔ 50.0 mm |
|  | SS | 1 min | ↓ 8.0 mm<br>↔ 22.9 mm |
|  | XS | 1 min | ↓ 8.0 mm<br>↔ 15.0 mm |

| No.14                                                                               |    | 1     | █ (900)                |
|-------------------------------------------------------------------------------------|----|-------|------------------------|
|    | L  | 2 min | ↓ 9.2 mm<br>↔ 100.0 mm |
|  | M  | 1 min | ↓ 8.6 mm<br>↔ 74.9 mm  |
|  | S  | 1 min | ↓ 8.0 mm<br>↔ 50.0 mm  |
|  | SS | 1 min | ↓ 8.0 mm<br>↔ 23.0 mm  |
|  | XS | 1 min | ↓ 7.9 mm<br>↔ 15.0 mm  |

## Embroidery Pattern Color Change Table Tabla de cambio de color para patrones de bordado Tableau de changement de couleur des motifs de broderie

- ❖ Design Patterns (for Buttonhole Decoration)
- ❖ Patrones de diseño (para la decoración de ojales)
- ❖ Motifs de dessins (pour la décoration des boutonnières)



It is recommended to use these designs to decorate the "Buttonhole Patterns" shown on the previous pages. Refer to pages 180 to 181 for Examples of Combinations.

Es recomendable utilizar estos patrones para decorar los "Patrones para ojales" mostrados en las páginas anteriores. Encontrará ejemplos de combinaciones en las páginas 180 a 181.

Il est recommandé d'utiliser ces motifs pour décorer les « Motifs de boutonnières » des pages précédentes. Reportez-vous aux pages 180 à 181 pour des exemples de combinaisons.

**No.1**

| 2 min |                    |
|-------|--------------------|
| 1     | Green (513)        |
| 2     | Yellow (206)       |
| 3     | Light Yellow (010) |
| 4     | Orange (209)       |
| ↓     | 29.6 mm            |
| ↔     | 63.6 mm            |



**No.7**

| 1 min |                  |
|-------|------------------|
| 1     | Light Blue (017) |
| 2     | Grey (005)       |
| 3     | Yellow (812)     |
| ↓     | 15.7 mm          |
| ↔     | 43.3 mm          |



**No.13**

| 9 min |                  |
|-------|------------------|
| 1     | Dark Blue (019)  |
| 2     | Light Blue (017) |
| 3     | Green (513)      |
| 4     | Blue (019)       |
| ↓     | 125.7 mm         |
| ↔     | 61.9 mm          |



**No.2**

| 1 min |                    |
|-------|--------------------|
| 1     | Green (513)        |
| 2     | Light Yellow (010) |
| 3     | Yellow (206)       |
| ↓     | 17.8 mm            |
| ↔     | 32.6 mm            |



**No.8**

| 1 min |              |
|-------|--------------|
| 1     | Grey (399)   |
| 2     | Blue (019)   |
| 3     | Yellow (206) |
| ↓     | 34.6 mm      |
| ↔     | 41.4 mm      |



**No.3**

| 4 min |                    |
|-------|--------------------|
| 1     | Green (513)        |
| 2     | Orange (209)       |
| 3     | Light Yellow (010) |
| 4     | Yellow (206)       |
| 5     | Orange (209)       |
| ↓     | 47.2 mm            |
| ↔     | 72.1 mm            |



**No.9**

| 1 min |                    |
|-------|--------------------|
| 1     | Light Purple (804) |
| 2     | Grey (005)         |
| ↓     | 30.2 mm            |
| ↔     | 70.3 mm            |



**No.14**

| 1 min |                 |
|-------|-----------------|
| 1     | Red (107)       |
| 2     | Dark Blue (007) |
| ↓     | 3.8 mm          |
| ↔     | 52.9 mm         |



**No.4**

| 2 min |                   |
|-------|-------------------|
| 1     | Light Green (502) |
| 2     | Pink (810)        |
| 3     | Purple (612)      |
| ↓     | 36.0 mm           |
| ↔     | 108.8 mm          |



**No.10**

| 1 min |                    |
|-------|--------------------|
| 1     | Light Purple (804) |
| 2     | Grey (005)         |
| ↓     | 17.9 mm            |
| ↔     | 55.5 mm            |



**No.15**

| 1 min |                 |
|-------|-----------------|
| 1     | Dark Blue (007) |
| 2     | Red (107)       |
| 3     | Dark Blue (007) |
| ↓     | 46.7 mm         |
| ↔     | 42.8 mm         |



**No.5**

| 1 min |            |
|-------|------------|
| 1     | Grey (399) |
| ↓     | 13.5 mm    |
| ↔     | 44.2 mm    |



**No.11**

| 3 min |                  |
|-------|------------------|
| 1     | Dark Green (808) |
| 2     | Red (800)        |
| 3     | Yellow (208)     |
| 4     | White (001)      |
| ↓     | 35.1 mm          |
| ↔     | 84.1 mm          |



**No.6**

| 1 min |            |
|-------|------------|
| 1     | Grey (399) |
| ↓     | 15.5 mm    |
| ↔     | 25.5 mm    |



**No.12**

| 3 min |              |
|-------|--------------|
| 1     | Pink (085)   |
| 2     | Blue (070)   |
| 3     | Orange (209) |
| ↓     | 33.0 mm      |
| ↔     | 57.6 mm      |







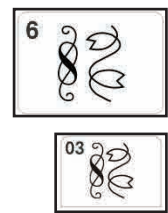





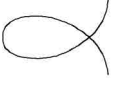
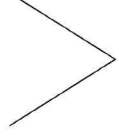





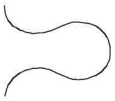
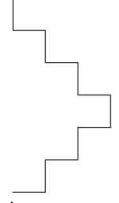
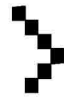

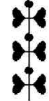











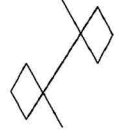





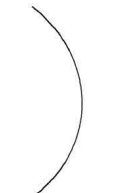



❖ Utility Embroidery Patterns  
 ❖ Patrones de bordado de utilidad  
 ❖ Motifs de broderie courants

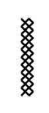
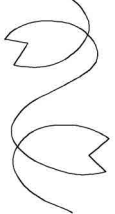
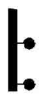



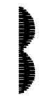







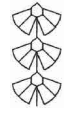



















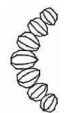





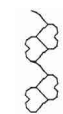

















|                                            |                                            |                                            |                                            |                                            |                                            |                                            |                                            |
|--------------------------------------------|--------------------------------------------|--------------------------------------------|--------------------------------------------|--------------------------------------------|--------------------------------------------|--------------------------------------------|--------------------------------------------|
| <b>No.1</b><br><br>↕ 34.7 mm<br>↔ 6.0 mm   | <b>No.6</b><br><br>↕ 37.8 mm<br>↔ 8.4 mm   | <b>No.12</b><br><br>↕ 41.6 mm<br>↔ 12.2 mm | <b>No.18</b><br><br>↕ 47.4 mm<br>↔ 12.0 mm | <b>No.24</b><br><br>↕ 48.2 mm<br>↔ 7.0 mm  | <b>No.30</b><br><br>↕ 33.2 mm<br>↔ 7.0 mm  | <b>No.36</b><br><br>↕ 47.6 mm<br>↔ 21.8 mm | <b>No.42</b><br><br>↕ 50.5 mm<br>↔ 13.5 mm |
| <b>No.2</b><br><br>↕ 38.0 mm<br>↔ 3.0 mm   | <b>No.7</b><br><br>↕ 32.4 mm<br>↔ 8.4 mm   | <b>No.13</b><br><br>↕ 42.0 mm<br>↔ 13.2 mm | <b>No.19</b><br><br>↕ 55.2 mm<br>↔ 12.1 mm | <b>No.25</b><br><br>↕ 48.1 mm<br>↔ 8.1 mm  | <b>No.31</b><br><br>↕ 38.8 mm<br>↔ 12.0 mm | <b>No.37</b><br><br>↕ 42.1 mm<br>↔ 14.1 mm | <b>No.43</b><br><br>↕ 43.2 mm<br>↔ 11.9 mm |
| <b>No.3</b><br><br>↕ 33.6 mm<br>↔ 7.0 mm   | <b>No.8</b><br><br>↕ 31.6 mm<br>↔ 12.4 mm  | <b>No.14</b><br><br>↕ 32.0 mm<br>↔ 5.0 mm  | <b>No.20</b><br><br>↕ 56.7 mm<br>↔ 11.0 mm | <b>No.26</b><br><br>↕ 56.0 mm<br>↔ 12.0 mm | <b>No.32</b><br><br>↕ 50.6 mm<br>↔ 12.0 mm | <b>No.38</b><br><br>↕ 43.0 mm<br>↔ 14.8 mm | <b>No.44</b><br><br>↕ 31.6 mm<br>↔ 14.9 mm |
| <b>No.4</b><br><br>↕ 39.0 mm<br>↔ 12.0 mm  | <b>No.9</b><br><br>↕ 66.0 mm<br>↔ 12.0 mm  | <b>No.15</b><br><br>↕ 29.0 mm<br>↔ 14.9 mm | <b>No.21</b><br><br>↕ 48.2 mm<br>↔ 12.1 mm | <b>No.27</b><br><br>↕ 33.6 mm<br>↔ 12.0 mm | <b>No.33</b><br><br>↕ 58.4 mm<br>↔ 12.0 mm | <b>No.39</b><br><br>↕ 54.5 mm<br>↔ 12.7 mm | <b>No.45</b><br><br>↕ 39.2 mm<br>↔ 7.0 mm  |
| <b>No.5</b><br><br>↕ 40.8 mm<br>↔ 13.6 mm  | <b>No.10</b><br><br>↕ 32.2 mm<br>↔ 12.4 mm | <b>No.16</b><br><br>↕ 38.1 mm<br>↔ 11.4 mm | <b>No.22</b><br><br>↕ 44.4 mm<br>↔ 7.0 mm  | <b>No.28</b><br><br>↕ 37.6 mm<br>↔ 12.4 mm | <b>No.34</b><br><br>↕ 35.2 mm<br>↔ 15.6 mm | <b>No.40</b><br><br>↕ 48.4 mm<br>↔ 15.1 mm | <b>No.46</b><br><br>↕ 41.8 mm<br>↔ 9.6 mm  |
| <b>No.11</b><br><br>↕ 30.8 mm<br>↔ 12.0 mm | <b>No.17</b><br><br>↕ 38.6 mm<br>↔ 8.0 mm  | <b>No.23</b><br><br>↕ 39.6 mm<br>↔ 7.0 mm  | <b>No.29</b><br><br>↕ 34.2 mm<br>↔ 12.0 mm | <b>No.35</b><br><br>↕ 47.5 mm<br>↔ 20.0 mm | <b>No.41</b><br><br>↕ 71.8 mm<br>↔ 16.9 mm | <b>No.47</b><br><br>↕ 35.8 mm<br>↔ 12.0 mm |                                            |





























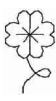



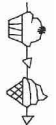











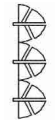
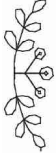

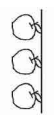
**Embroidery Pattern Color Change Table**  
**Tabla de cambio de color para patrones de bordado**  
**Tableau de changement de couleur des motifs de broderie**

|                                                                                                                               |                                                                                                                               |                                                                                                                               |                                                                                                                               |                                                                                                                                |                                                                                                                                |                                                                                                                                |                                                                                                                                |
|-------------------------------------------------------------------------------------------------------------------------------|-------------------------------------------------------------------------------------------------------------------------------|-------------------------------------------------------------------------------------------------------------------------------|-------------------------------------------------------------------------------------------------------------------------------|--------------------------------------------------------------------------------------------------------------------------------|--------------------------------------------------------------------------------------------------------------------------------|--------------------------------------------------------------------------------------------------------------------------------|--------------------------------------------------------------------------------------------------------------------------------|
| <b>No.48</b><br><br>↕ 28.0 mm<br>↔ 39.9 mm   | <b>No.54</b><br><br>↕ 50.0 mm<br>↔ 40.0 mm   | <b>No.59</b><br><br>↕ 37.0 mm<br>↔ 20.0 mm   | <b>No.65</b><br><br>↕ 45.0 mm<br>↔ 14.5 mm   | <b>No.71</b><br><br>↕ 49.0 mm<br>↔ 18.0 mm    | <b>No.77</b><br><br>↕ 30.0 mm<br>↔ 12.0 mm  | <b>No.83</b><br><br>↕ 42.0 mm<br>↔ 7.0 mm   | <b>No.89</b><br><br>↕ 40.0 mm<br>↔ 7.0 mm   |
| <b>No.49</b><br><br>↕ 33.7 mm<br>↔ 40.0 mm   | <b>No.55</b><br><br>↕ 84.0 mm<br>↔ 42.0 mm   | <b>No.60</b><br><br>↕ 33.5 mm<br>↔ 20.0 mm   | <b>No.66</b><br><br>↕ 30.0 mm<br>↔ 10.0 mm   | <b>No.72</b><br><br>↕ 39.0 mm<br>↔ 12.5 mm    | <b>No.78</b><br><br>↕ 32.4 mm<br>↔ 9.0 mm   | <b>No.84</b><br><br>↕ 40.0 mm<br>↔ 9.0 mm   | <b>No.90</b><br><br>↕ 34.4 mm<br>↔ 7.0 mm   |
| <b>No.50</b><br><br>↕ 46.0 mm<br>↔ 80.0 mm  | <b>No.61</b><br><br>↕ 35.5 mm<br>↔ 20.0 mm  | <b>No.67</b><br><br>↕ 36.0 mm<br>↔ 18.0 mm  | <b>No.73</b><br><br>↕ 49.0 mm<br>↔ 10.0 mm  | <b>No.79</b><br><br>↕ 34.5 mm<br>↔ 12.0 mm | <b>No.85</b><br><br>↕ 37.5 mm<br>↔ 9.0 mm  | <b>No.91</b><br><br>↕ 33.6 mm<br>↔ 7.0 mm  |                                                                                                                                |
| <b>No.51</b><br><br>↕ 65.3 mm<br>↔ 40.3 mm | <b>No.56</b><br><br>↕ 50.0 mm<br>↔ 40.0 mm | <b>No.62</b><br><br>↕ 37.5 mm<br>↔ 21.0 mm | <b>No.68</b><br><br>↕ 42.0 mm<br>↔ 8.5 mm  | <b>No.74</b><br><br>↕ 36.4 mm<br>↔ 10.0 mm  | <b>No.80</b><br><br>↕ 30.0 mm<br>↔ 9.0 mm | <b>No.86</b><br><br>↕ 35.6 mm<br>↔ 9.0 mm | <b>No.92</b><br><br>↕ 33.6 mm<br>↔ 7.0 mm |
| <b>No.52</b><br><br>↕ 77.3 mm<br>↔ 19.9 mm | <b>No.57</b><br><br>↕ 57.0 mm<br>↔ 9.0 mm  | <b>No.63</b><br><br>↕ 36.0 mm<br>↔ 20.0 mm | <b>No.69</b><br><br>↕ 39.0 mm<br>↔ 20.0 mm | <b>No.75</b><br><br>↕ 38.0 mm<br>↔ 9.0 mm   | <b>No.81</b><br><br>↕ 34.5 mm<br>↔ 7.0 mm | <b>No.87</b><br><br>↕ 33.6 mm<br>↔ 7.0 mm | <b>No.93</b><br><br>↕ 30.0 mm<br>↔ 4.5 mm |
| <b>No.53</b><br><br>↕ 85.9 mm<br>↔ 42.1 mm | <b>No.58</b><br><br>↕ 32.0 mm<br>↔ 10.0 mm | <b>No.64</b><br><br>↕ 39.5 mm<br>↔ 20.0 mm | <b>No.70</b><br><br>↕ 63.0 mm<br>↔ 18.0 mm | <b>No.76</b><br><br>↕ 36.0 mm<br>↔ 12.5 mm  | <b>No.82</b><br><br>↕ 59.5 mm<br>↔ 9.0 mm | <b>No.88</b><br><br>↕ 33.6 mm<br>↔ 6.0 mm | <b>No.94</b><br><br>↕ 32.0 mm<br>↔ 8.0 mm |

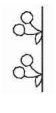

|                                                                                                                               |                                                                                                                                |                                                                                                                                |                                                                                                                               |                                                                                                                                |                                                                                                                                  |                                                                                                                                  |                                                                                                                                  |
|-------------------------------------------------------------------------------------------------------------------------------|--------------------------------------------------------------------------------------------------------------------------------|--------------------------------------------------------------------------------------------------------------------------------|-------------------------------------------------------------------------------------------------------------------------------|--------------------------------------------------------------------------------------------------------------------------------|----------------------------------------------------------------------------------------------------------------------------------|----------------------------------------------------------------------------------------------------------------------------------|----------------------------------------------------------------------------------------------------------------------------------|
| <b>No.95</b><br><br>↕ 42.0 mm<br>↔ 12.0 mm   | <b>No.102</b><br><br>↕ 31.2 mm<br>↔ 6.9 mm    | <b>No.109</b><br><br>↕ 70.0 mm<br>↔ 11.7 mm   | <b>No.116</b><br><br>↕ 39.0 mm<br>↔ 17.9 mm  | <b>No.123</b><br><br>↕ 30.0 mm<br>↔ 13.9 mm   | <b>No.130</b><br><br>↕ 40.0 mm<br>↔ 15.0 mm   | <b>No.137</b><br><br>↕ 38.0 mm<br>↔ 14.9 mm   | <b>No.144</b><br><br>↕ 31.0 mm<br>↔ 15.9 mm   |
| <b>No.96</b><br><br>↕ 30.0 mm<br>↔ 9.0 mm    | <b>No.103</b><br><br>↕ 39.5 mm<br>↔ 4.1 mm    | <b>No.110</b><br><br>↕ 32.0 mm<br>↔ 12.0 mm   | <b>No.117</b><br><br>↕ 35.0 mm<br>↔ 9.9 mm   | <b>No.124</b><br><br>↕ 42.0 mm<br>↔ 11.9 mm   | <b>No.131</b><br><br>↕ 48.1 mm<br>↔ 12.0 mm   | <b>No.138</b><br><br>↕ 37.0 mm<br>↔ 19.9 mm   | <b>No.145</b><br><br>↕ 30.7 mm<br>↔ 12.8 mm   |
| <b>No.97</b><br><br>↕ 30.0 mm<br>↔ 6.0 mm   | <b>No.104</b><br><br>↕ 39.5 mm<br>↔ 7.0 mm   | <b>No.111</b><br><br>↕ 27.0 mm<br>↔ 17.8 mm  | <b>No.118</b><br><br>↕ 42.0 mm<br>↔ 7.9 mm  | <b>No.125</b><br><br>↕ 32.1 mm<br>↔ 9.9 mm   | <b>No.132</b><br><br>↕ 48.0 mm<br>↔ 11.9 mm  | <b>No.139</b><br><br>↕ 58.0 mm<br>↔ 14.0 mm  | <b>No.146</b><br><br>↕ 39.0 mm<br>↔ 16.9 mm  |
| <b>No.98</b><br><br>↕ 30.0 mm<br>↔ 6.0 mm  | <b>No.105</b><br><br>↕ 30.2 mm<br>↔ 8.1 mm  | <b>No.112</b><br><br>↕ 38.0 mm<br>↔ 9.9 mm  | <b>No.119</b><br><br>↕ 36.0 mm<br>↔ 7.0 mm | <b>No.126</b><br><br>↕ 42.0 mm<br>↔ 19.9 mm | <b>No.133</b><br><br>↕ 40.0 mm<br>↔ 19.9 mm | <b>No.140</b><br><br>↕ 38.0 mm<br>↔ 12.0 mm | <b>No.147</b><br><br>↕ 39.0 mm<br>↔ 17.9 mm |
| <b>No.99</b><br><br>↕ 32.0 mm<br>↔ 8.0 mm  | <b>No.106</b><br><br>↕ 32.3 mm<br>↔ 8.0 mm  | <b>No.113</b><br><br>↕ 36.0 mm<br>↔ 9.9 mm  | <b>No.120</b><br><br>↕ 36.0 mm<br>↔ 6.9 mm | <b>No.127</b><br><br>↕ 46.0 mm<br>↔ 9.9 mm  | <b>No.134</b><br><br>↕ 48.0 mm<br>↔ 14.9 mm | <b>No.141</b><br><br>↕ 31.0 mm<br>↔ 17.9 mm | <b>No.148</b><br><br>↕ 32.2 mm<br>↔ 12.9 mm |
| <b>No.100</b><br><br>↕ 36.0 mm<br>↔ 6.0 mm | <b>No.107</b><br><br>↕ 45.0 mm<br>↔ 9.9 mm  | <b>No.114</b><br><br>↕ 30.0 mm<br>↔ 15.0 mm | <b>No.121</b><br><br>↕ 40.0 mm<br>↔ 9.9 mm | <b>No.128</b><br><br>↕ 29.8 mm<br>↔ 9.9 mm  | <b>No.135</b><br><br>↕ 40.0 mm<br>↔ 9.7 mm  | <b>No.142</b><br><br>↕ 34.0 mm<br>↔ 29.9 mm | <b>No.149</b><br><br>↕ 40.1 mm<br>↔ 11.9 mm |
| <b>No.101</b><br><br>↕ 33.5 mm<br>↔ 7.0 mm | <b>No.108</b><br><br>↕ 28.0 mm<br>↔ 17.9 mm | <b>No.115</b><br><br>↕ 45.0 mm<br>↔ 14.9 mm | <b>No.122</b><br><br>↕ 32.0 mm<br>↔ 9.8 mm | <b>No.129</b><br><br>↕ 40.0 mm<br>↔ 14.9 mm | <b>No.136</b><br><br>↕ 39.0 mm<br>↔ 9.9 mm  | <b>No.143</b><br><br>↕ 32.0 mm<br>↔ 23.0 mm | <b>No.150</b><br><br>↕ 30.1 mm<br>↔ 12.0 mm |

**Embroidery Pattern Color Change Table**  
**Tabla de cambio de color para patrones de bordado**  
**Tableau de changement de couleur des motifs de broderie**

|                                                                                                                                |                                                                                                                                |                                                                                                                                |                                                                                                                                |                                                                                                                                |                                                                                                                                  |                                                                                                                                  |                                                                                                                                  |
|--------------------------------------------------------------------------------------------------------------------------------|--------------------------------------------------------------------------------------------------------------------------------|--------------------------------------------------------------------------------------------------------------------------------|--------------------------------------------------------------------------------------------------------------------------------|--------------------------------------------------------------------------------------------------------------------------------|----------------------------------------------------------------------------------------------------------------------------------|----------------------------------------------------------------------------------------------------------------------------------|----------------------------------------------------------------------------------------------------------------------------------|
| <b>No.151</b><br><br>↕ 31.0 mm<br>↔ 19.0 mm   | <b>No.157</b><br><br>↕ 31.0 mm<br>↔ 15.0 mm   | <b>No.163</b><br><br>↕ 17.0 mm<br>↔ 17.9 mm   | <b>No.169</b><br><br>↕ 50.0 mm<br>↔ 18.0 mm   | <b>No.175</b><br><br>↕ 42.0 mm<br>↔ 14.9 mm   | <b>No.181</b><br><br>↕ 50.0 mm<br>↔ 11.9 mm   | <b>No.187</b><br><br>↕ 31.9 mm<br>↔ 14.8 mm   | <b>No.193</b><br><br>↕ 46.0 mm<br>↔ 12.0 mm   |
| <b>No.152</b><br><br>↕ 39.1 mm<br>↔ 19.9 mm   | <b>No.158</b><br><br>↕ 48.0 mm<br>↔ 17.8 mm   | <b>No.164</b><br><br>↕ 66.0 mm<br>↔ 29.9 mm   | <b>No.170</b><br><br>↕ 30.0 mm<br>↔ 11.9 mm   | <b>No.176</b><br><br>↕ 39.0 mm<br>↔ 9.9 mm    | <b>No.182</b><br><br>↕ 32.0 mm<br>↔ 9.0 mm    | <b>No.188</b><br><br>↕ 47.0 mm<br>↔ 17.0 mm   | <b>No.194</b><br><br>↕ 39.0 mm<br>↔ 17.9 mm   |
| <b>No.153</b><br><br>↕ 31.0 mm<br>↔ 10.7 mm | <b>No.159</b><br><br>↕ 47.0 mm<br>↔ 19.9 mm  | <b>No.165</b><br><br>↕ 31.0 mm<br>↔ 18.0 mm | <b>No.171</b><br><br>↕ 29.0 mm<br>↔ 14.9 mm | <b>No.177</b><br><br>↕ 48.0 mm<br>↔ 17.9 mm  | <b>No.183</b><br><br>↕ 59.0 mm<br>↔ 14.9 mm  | <b>No.189</b><br><br>↕ 46.0 mm<br>↔ 14.9 mm  | <b>No.195</b><br><br>↕ 46.0 mm<br>↔ 14.9 mm  |
| <b>No.154</b><br><br>↕ 39.0 mm<br>↔ 14.9 mm | <b>No.160</b><br><br>↕ 20.0 mm<br>↔ 17.9 mm | <b>No.166</b><br><br>↕ 40.0 mm<br>↔ 20.0 mm | <b>No.172</b><br><br>↕ 36.0 mm<br>↔ 14.9 mm | <b>No.178</b><br><br>↕ 30.0 mm<br>↔ 9.9 mm  | <b>No.184</b><br><br>↕ 59.0 mm<br>↔ 14.9 mm | <b>No.190</b><br><br>↕ 38.0 mm<br>↔ 13.9 mm | <b>No.196</b><br><br>↕ 55.0 mm<br>↔ 14.9 mm |
| <b>No.155</b><br><br>↕ 37.0 mm<br>↔ 17.9 mm | <b>No.161</b><br><br>↕ 33.0 mm<br>↔ 29.9 mm | <b>No.167</b><br><br>↕ 45.0 mm<br>↔ 12.9 mm | <b>No.173</b><br><br>↕ 58.0 mm<br>↔ 17.9 mm | <b>No.179</b><br><br>↕ 73.9 mm<br>↔ 12.0 mm | <b>No.185</b><br><br>↕ 49.0 mm<br>↔ 14.8 mm | <b>No.191</b><br><br>↕ 39.0 mm<br>↔ 10.7 mm | <b>No.197</b><br><br>↕ 52.0 mm<br>↔ 14.9 mm |
| <b>No.156</b><br><br>↕ 28.0 mm<br>↔ 14.9 mm | <b>No.162</b><br><br>↕ 63.0 mm<br>↔ 30.1 mm | <b>No.168</b><br><br>↕ 36.0 mm<br>↔ 6.9 mm  | <b>No.174</b><br><br>↕ 56.0 mm<br>↔ 17.9 mm | <b>No.180</b><br><br>↕ 64.0 mm<br>↔ 11.9 mm | <b>No.186</b><br><br>↕ 55.0 mm<br>↔ 14.9 mm | <b>No.192</b><br><br>↕ 32.0 mm<br>↔ 10.6 mm | <b>No.198</b><br><br>↕ 62.0 mm<br>↔ 17.9 mm |



**No.199**



↕ 41.0 mm  
↔ 15.0 mm

**No.205**



↕ 48.0 mm  
↔ 9.7 mm

**No.211**



↕ 26.0 mm  
↔ 14.9 mm

**No.217**



↕ 48.0 mm  
↔ 12.9 mm

**No.223**



↕ 38.0 mm  
↔ 12.9 mm

**No.229**



↕ 41.0 mm  
↔ 14.0 mm

**No.235**



↕ 23.1 mm  
↔ 7.1 mm

**No.241**



↕ 39.0 mm  
↔ 10.0 mm

**No.200**



↕ 35.0 mm  
↔ 15.0 mm

**No.206**



↕ 42.0 mm  
↔ 12.0 mm

**No.212**



↕ 46.0 mm  
↔ 17.0 mm

**No.218**



↕ 37.0 mm  
↔ 9.9 mm

**No.224**



↕ 43.0 mm  
↔ 13.9 mm

**No.230**

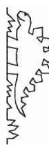

↕ 51.0 mm  
↔ 17.9 mm

**No.236**



↕ 49.9 mm  
↔ 6.9 mm

**No.242**



↕ 50.0 mm  
↔ 15.1 mm

**No.201**



↕ 36.0 mm  
↔ 14.8 mm

**No.207**

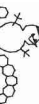

↕ 38.0 mm  
↔ 17.9 mm

**No.213**



↕ 41.0 mm  
↔ 15.0 mm

**No.219**



↕ 46.0 mm  
↔ 12.1 mm

**No.225**



↕ 50.0 mm  
↔ 14.8 mm

**No.231**



↕ 36.1 mm  
↔ 4.9 mm

**No.237**



↕ 46.0 mm  
↔ 11.9 mm

**No.243**



↕ 34.0 mm  
↔ 7.9 mm

**No.202**



↕ 52.0 mm  
↔ 18.0 mm

**No.208**



↕ 36.0 mm  
↔ 14.9 mm

**No.214**



↕ 24.0 mm  
↔ 14.9 mm

**No.220**



↕ 51.0 mm  
↔ 14.9 mm

**No.226**



↕ 40.0 mm  
↔ 15.0 mm

**No.232**



↕ 33.0 mm  
↔ 8.0 mm

**No.238**



↕ 46.0 mm  
↔ 11.9 mm

**No.244**



↕ 31.6 mm  
↔ 6.9 mm

**No.203**



↕ 52.0 mm  
↔ 20.1 mm

**No.209**



↕ 36.0 mm  
↔ 14.9 mm

**No.215**

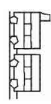

↕ 33.0 mm  
↔ 15.0 mm

**No.221**



↕ 35.0 mm  
↔ 13.9 mm

**No.227**



↕ 49.0 mm  
↔ 15.0 mm

**No.233**



↕ 36.0 mm  
↔ 11.9 mm

**No.239**



↕ 50.0 mm  
↔ 9.9 mm

**No.204**



↕ 70.0 mm  
↔ 18.0 mm

**No.210**



↕ 23.0 mm  
↔ 14.9 mm

**No.216**



↕ 46.0 mm  
↔ 12.8 mm

**No.222**



↕ 27.0 mm  
↔ 13.9 mm

**No.228**



↕ 36.0 mm  
↔ 13.9 mm

**No.234**



↕ 45.0 mm  
↔ 12.0 mm

**No.240**



↕ 32.1 mm  
↔ 15.0 mm



**Embroidery Pattern Color Change Table**  
**Tabla de cambio de color para patrones de bordado**  
**Tableau de changement de couleur des motifs de broderie**

❁ **Large-size Split Embroidery Designs**  
❁ **Diseños de bordado divididos de gran tamaño**  
❁ **Motifs de broderie fractionnés de grande taille**



Refer to the Instruction and Reference Guide for the embroidery machine for details on how to embroider large-size split embroidery designs. To ensure the entire large-connect pattern can be successfully embroidered, prepare fabric and stabilizer at least 300 mm (12 inches) longer and wider than total design size. Printable templates of each large connect design can be downloaded from either of the following URLs.

[babylock.com/machines/sewing/solaris-vision](http://babylock.com/machines/sewing/solaris-vision)

[babylock.com/machines/single-needle-embroidery/solaris-vision](http://babylock.com/machines/single-needle-embroidery/solaris-vision)

These templates will assist with positioning the patterns. Print the sheet actual size. Do not enlarge or shrink the page.

Consulte la Guía de referencia y de instrucciones de la máquina de bordar para obtener más información sobre cómo bordar diseños de bordado divididos de gran tamaño. Para garantizar que todo el patrón de conexión grande pueda bordarse correctamente, deje como mínimo 300 mm (12 pulgadas) de largo y ancho del tamaño total del diseño para la tela y el estabilizador. Las plantillas imprimibles de cada diseño de conexión grande se pueden descargar desde la siguiente URL.

[babylock.com/machines/sewing/solaris-vision](http://babylock.com/machines/sewing/solaris-vision)

[babylock.com/machines/single-needle-embroidery/solaris-vision](http://babylock.com/machines/single-needle-embroidery/solaris-vision)

Estas plantillas le ayudarán a colocar los patrones. Imprima la hoja a tamaño real. No amplíe ni reduzca la página.

Reportez-vous au guide d'instructions et de référence de la machine à broder pour savoir comment broder des motifs de broderie fractionnés de grande taille. Afin que l'ensemble du motif de broderie fractionné de grande taille soit brodé correctement, assurez-vous que vos tissus et renforts aient une taille supérieure d'au moins 30 cm (12 pouces) en longueur et en largeur par rapport à la taille totale du motif. Des modèles imprimables de chaque motif de broderie fractionné de grande taille peuvent être téléchargés à partir de l'URL suivante.

[babylock.com/machines/sewing/solaris-vision](http://babylock.com/machines/sewing/solaris-vision)

[babylock.com/machines/single-needle-embroidery/solaris-vision](http://babylock.com/machines/single-needle-embroidery/solaris-vision)

Ces modèles vous aideront à positionner les motifs. Imprimez la feuille en taille réelle. N'agrandissez ou ne réduisez pas la page.



● No.1  
 ↓ 720 mm  
 ↔ 380 mm



**A:a 60 min**

|      |       |
|------|-------|
| 1    | (502) |
| 2    | (515) |
| 3    | (507) |
| 4    | (843) |
| 5    | (348) |
| 6    | (323) |
| 7    | (010) |
| 8    | (126) |
| 9    | (328) |
| 10   | (124) |
| 11   | (079) |
| 12   | (085) |
| 13   | (086) |
| 14   | (017) |
| 15   | (019) |
| (16) | (*)   |

↓ 388.0 mm  
 ↔ 252.0 mm

**A:b 188 min**

|     |       |      |       |
|-----|-------|------|-------|
| (0) | (*)   | 19   | (208) |
| 1   | (502) | 20   | (126) |
| 2   | (515) | 21   | (124) |
| 3   | (507) | 22   | (079) |
| 4   | (843) | 23   | (085) |
| 5   | (348) | 24   | (086) |
| 6   | (323) | 25   | (208) |
| 7   | (010) | 26   | (126) |
| 8   | (126) | 27   | (017) |
| 9   | (328) | 28   | (019) |
| 10  | (017) | 29   | (399) |
| 11  | (019) | 30   | (005) |
| 12  | (420) | 31   | (817) |
| 13  | (124) | 32   | (704) |
| 14  | (079) | 33   | (017) |
| 15  | (124) | 34   | (019) |
| 16  | (079) | 35   | (017) |
| 17  | (085) | 36   | (019) |
| 18  | (086) | (37) | (*)   |

↓ 388.0 mm ↔ 252.0 mm

**A:c 143 min**

|     |       |    |       |
|-----|-------|----|-------|
| (0) | (*)   | 15 | (208) |
| 1   | (502) | 16 | (214) |
| 2   | (515) | 17 | (017) |
| 3   | (507) | 18 | (019) |
| 4   | (843) | 19 | (010) |
| 5   | (348) | 20 | (126) |
| 6   | (323) | 21 | (328) |
| 7   | (017) | 22 | (124) |
| 8   | (019) | 23 | (079) |
| 9   | (420) | 24 | (085) |
| 10  | (017) | 25 | (086) |
| 11  | (399) | 26 | (208) |
| 12  | (005) | 27 | (126) |
| 13  | (817) | 28 | (017) |
| 14  | (704) |    |       |

↓ 388.0 mm ↔ 252.0 mm

When not using the camera to connect patterns, the \* color (alignment stitching) is added.  
 Cuando no se utiliza la cámara para conectar patrones, se añade el color \* (costura de alineación).  
 Lorsque vous n'utilisez pas la caméra pour relier des motifs, la couleur \* (couture d'alignement) est ajoutée.

Embroidery time and size of each design are for when not using the camera to connect patterns. When using the camera to connect patterns, embroidery time and size of each design are adjusted automatically.  
 El tiempo de bordado y el tamaño de cada diseño son para cuando no se utiliza la cámara para conectar los patrones. Cuando se utiliza la cámara para conectar patrones, el tiempo de bordado y el tamaño de cada diseño se ajustan automáticamente.  
 Le temps de broderie et la taille de chaque motif sont indiqués lorsque vous n'utilisez pas la caméra pour relier des motifs. Lorsque vous utilisez la caméra pour relier des motifs, le temps de broderie et la taille de chaque motif sont ajustés automatiquement.

**Embroidery Pattern Color Change Table**  
**Tabla de cambio de color para patrones de bordado**  
**Tableau de changement de couleur des motifs de broderie**



● No.2  
 ↓ 720 mm  
 ↔ 336 mm



**A:a 138 min**

|      |          |
|------|----------|
| 1    | (017)    |
| 2    | (019)    |
| 3    | (513)    |
| 4    | (507)    |
| 5    | (007)    |
| 6    | (348)    |
| 7    | (007)    |
| 8    | (079)    |
| 9    | (030)    |
| 10   | (209)    |
| 11   | (126)    |
| 12   | (030)    |
| 13   | (085)    |
| 14   | (017)    |
| 15   | (019)    |
| 16   | (126)    |
| 17   | (030)    |
| (18) | (*)      |
| ↓    | 383.0 mm |
| ↔    | 247.0 mm |



**A:b 119 min**

|      |          |
|------|----------|
| (0)  | (*)      |
| 1    | (513)    |
| 2    | (209)    |
| 3    | (017)    |
| 4    | (019)    |
| 5    | (348)    |
| 6    | (019)    |
| 8    | (513)    |
| 8    | (507)    |
| 9    | (019)    |
| 10   | (007)    |
| 11   | (348)    |
| 12   | (507)    |
| 13   | (007)    |
| 14   | (126)    |
| 15   | (079)    |
| 16   | (030)    |
| 17   | (085)    |
| (18) | (*)      |
| ↓    | 383.0 mm |
| ↔    | 247.0 mm |



**A:c 28 min**

|     |          |
|-----|----------|
| (0) | (*)      |
| 1   | (017)    |
| 2   | (019)    |
| 3   | (513)    |
| 4   | (507)    |
| 5   | (126)    |
| 6   | (079)    |
| 7   | (030)    |
| 8   | (085)    |
| ↓   | 383.0 mm |
| ↔   | 247.0 mm |



● No.3  
 ↓ 719 mm  
 ↔ 378 mm



**A:a 21 min**

|      |          |
|------|----------|
| 1    | (900)    |
| 2    | (001)    |
| 3    | (017)    |
| 4    | (542)    |
| 5    | (019)    |
| 6    | (420)    |
| 7    | (027)    |
| 8    | (206)    |
| 9    | (900)    |
| (10) | (*)      |
| ↓    | 383.0 mm |
| ↔    | 247.0 mm |



**A:b 21 min**

|     |          |
|-----|----------|
| (0) | (*)      |
| 1   | (900)    |
| 2   | (206)    |
| 3   | (209)    |
| (4) | (*)      |
| ↓   | 383.0 mm |
| ↔   | 247.0 mm |



**A:c 58 min**

|     |          |
|-----|----------|
| (0) | (*)      |
| 1   | (900)    |
| 2   | (085)    |
| 3   | (086)    |
| 4   | (206)    |
| 5   | (209)    |
| 6   | (001)    |
| 7   | (017)    |
| 8   | (405)    |
| 9   | (406)    |
| 10  | (209)    |
| 11  | (206)    |
| 12  | (900)    |
| 13  | (206)    |
| 14  | (001)    |
| 15  | (202)    |
| 16  | (399)    |
| 17  | (027)    |
| 18  | (900)    |
| ↓   | 383.0 mm |
| ↔   | 247.0 mm |



● No.4  
 ↓ 667 mm  
 ↔ 223 mm



**A:a 49 min**

|    |          |
|----|----------|
| 1  | (126)    |
| 2  | (206)    |
| 3  | (534)    |
| 4  | (070)    |
| 5  | (405)    |
| 6  | (019)    |
| 7  | (405)    |
| (8 | (*)      |
| ↓  | 229.0 mm |
| ↔  | 229.0 mm |



**A:b 60 min**

|    |          |
|----|----------|
| (0 | (*)      |
| 1  | (405)    |
| 2  | (019)    |
| 3  | (405)    |
| 4  | (534)    |
| (5 | (*)      |
| ↓  | 229.0 mm |
| ↔  | 229.0 mm |



**A:c 39 min**

|    |          |
|----|----------|
| (0 | (*)      |
| 1  | (405)    |
| 2  | (534)    |
| ↓  | 229.0 mm |
| ↔  | 229.0 mm |



● No.5  
 ↓ 664 mm  
 ↔ 223 mm



**A:a 34 min**

|     |          |
|-----|----------|
| 1   | (328)    |
| 2   | (515)    |
| 3   | (513)    |
| 4   | (124)    |
| 5   | (027)    |
| 6   | (206)    |
| 7   | (348)    |
| 8   | (323)    |
| 9   | (058)    |
| 10  | (328)    |
| 11  | (214)    |
| (12 | (*)      |
| ↓   | 229.0 mm |
| ↔   | 229.0 mm |



**A:b 35 min**

|     |          |
|-----|----------|
| (0  | (*)      |
| 1   | (328)    |
| 2   | (515)    |
| 3   | (513)    |
| 4   | (124)    |
| 5   | (027)    |
| 6   | (206)    |
| 7   | (348)    |
| 8   | (323)    |
| 9   | (058)    |
| 10  | (328)    |
| 11  | (214)    |
| (12 | (*)      |
| ↓   | 229.0 mm |
| ↔   | 229.0 mm |



**A:c 31 min**

|    |          |
|----|----------|
| (0 | (*)      |
| 1  | (328)    |
| 2  | (515)    |
| 3  | (513)    |
| 4  | (124)    |
| 5  | (027)    |
| 6  | (206)    |
| 7  | (348)    |
| 8  | (323)    |
| 9  | (058)    |
| 10 | (328)    |
| 11 | (214)    |
| ↓  | 229.0 mm |
| ↔  | 229.0 mm |

**Embroidery Pattern Color Change Table**  
**Tabla de cambio de color para patrones de bordado**  
**Tableau de changement de couleur des motifs de broderie**

❖ **Long-Stitch Embroidery Patterns**  
 ❖ **Patrones de bordado de puntada larga**  
 ❖ **Motifs de broderie à points longs**



Before starting embroidering, make sure there is enough bobbin thread and upper thread. If the thread runs out while embroidering, the pattern will not be finished neatly.

Antes de empezar a bordar, compruebe que haya suficiente hilo de la bobina e hilo superior. Si el hilo se acaba mientras se borda, el patrón no quedará bien acabado.

Avant de commencer à broder, vérifiez que la quantité de fil sur la canette et de fil supérieur est suffisante. Si du fil vient à manquer pendant la broderie, le motif ne sera pas terminé proprement.



| No.1 |          | 14 min |  |
|------|----------|--------|--|
| 1    |          | (208)  |  |
| 2    |          | (206)  |  |
| 3    |          | (126)  |  |
| 4    |          | (328)  |  |
| 5    |          | (058)  |  |
| ↓    | 128.2 mm |        |  |
| ↔    | 125.8 mm |        |  |



| No.5 |          | 15 min |  |
|------|----------|--------|--|
| 1    |          | (019)  |  |
| 2    |          | (614)  |  |
| 3    |          | (707)  |  |
| 4    |          | (017)  |  |
| 5    |          | (415)  |  |
| 6    |          | (339)  |  |
| 7    |          | (323)  |  |
| 8    |          | (307)  |  |
| 9    |          | (058)  |  |
| ↓    | 115.8 mm |        |  |
| ↔    | 124.7 mm |        |  |



| No.2 |         | 4 min |  |
|------|---------|-------|--|
| 1    |         | (534) |  |
| 2    |         | (328) |  |
| ↓    | 55.8 mm |       |  |
| ↔    | 55.7 mm |       |  |



| No.6 |         | 10 min |  |
|------|---------|--------|--|
| 1    |         | (058)  |  |
| 2    |         | (502)  |  |
| 3    |         | (507)  |  |
| 4    |         | (808)  |  |
| 5    |         | (339)  |  |
| 6    |         | (085)  |  |
| 7    |         | (807)  |  |
| ↓    | 95.3 mm |        |  |
| ↔    | 57.6 mm |        |  |

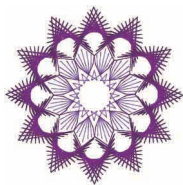

| No.3 |         | 6 min |  |
|------|---------|-------|--|
| 1    |         | (612) |  |
| 2    |         | (869) |  |
| ↓    | 93.1 mm |       |  |
| ↔    | 93.3 mm |       |  |



| No.7 |          | 7 min |  |
|------|----------|-------|--|
| 1    |          | (612) |  |
| 2    |          | (070) |  |
| 3    |          | (019) |  |
| 4    |          | (502) |  |
| 5    |          | (085) |  |
| 6    |          | (086) |  |
| 7    |          | (030) |  |
| 8    |          | (126) |  |
| 9    |          | (205) |  |
| ↓    | 125.8 mm |       |  |
| ↔    | 124.9 mm |       |  |



| No.4 |         | 6 min |  |
|------|---------|-------|--|
| 1    |         | (542) |  |
| 2    |         | (507) |  |
| 3    |         | (027) |  |
| ↓    | 80.1 mm |       |  |
| ↔    | 85.2 mm |       |  |

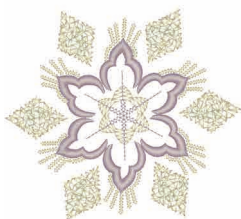

| No.8  |          |
|-------|----------|
| 9 min |          |
| 1     | (843)    |
| 2     | (399)    |
| ↕     | 110.7 mm |
| ↔     | 124.2 mm |



| No.9  |         |
|-------|---------|
| 5 min |         |
| 1     | (085)   |
| 2     | (214)   |
| 3     | (107)   |
| ↕     | 96.3 mm |
| ↔     | 96.3 mm |



| No.10  |          |
|--------|----------|
| 14 min |          |
| 1      | (900)    |
| 2      | (406)    |
| 3      | (517)    |
| 4      | (323)    |
| 5      | (513)    |
| ↕      | 160.2 mm |
| ↔      | 97.9 mm  |

Do not wash the fabric after embroidering.  
No lave la tela después del bordado.  
Ne lavez pas le tissu après la broderie.

**Embroidery Pattern Color Change Table**  
**Tabla de cambio de color para patrones de bordado**  
**Tableau de changement de couleur des motifs de broderie**







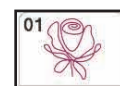
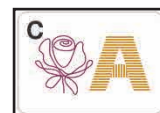

❖ **Couching Patterns**

❖ **Patrones de punto de Bolonia**

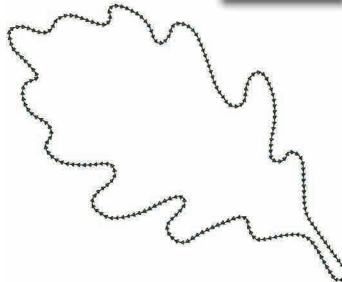
❖ **Motifs pour fil couché**

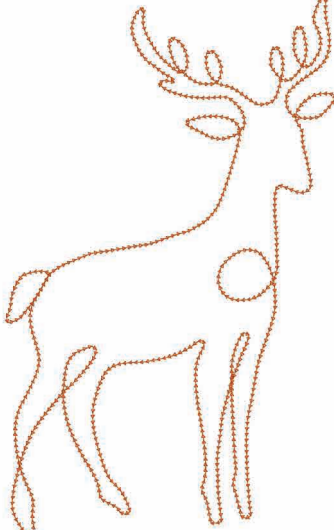
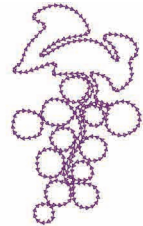

Refer to the Instruction and Reference Guide for detailed instructions.  
 Consulte las instrucciones detalladas en la guía de referencia y de instrucciones.  
 Reportez-vous au guide d'instructions et de référence pour des informations détaillées.

| <p><b>No.1</b></p>  <table border="1" style="margin-left: auto; margin-right: auto;"> <tr><th colspan="2">3 min</th></tr> <tr><td>1</td><td style="background-color: #90EE90;">(509)</td></tr> <tr><td>↕</td><td>110.8 mm</td></tr> <tr><td>↔</td><td>112.2 mm</td></tr> </table>   | 3 min    |  | 1 | (509) | ↕ | 110.8 mm | ↔ | 112.2 mm | <p><b>No.4</b></p>  <table border="1" style="margin-left: auto; margin-right: auto;"> <tr><th colspan="2">5 min</th></tr> <tr><td>1</td><td style="background-color: #D2691E;">(323)</td></tr> <tr><td>↕</td><td>203.0 mm</td></tr> <tr><td>↔</td><td>110.9 mm</td></tr> </table> | 5 min |  | 1 | (323) | ↕ | 203.0 mm | ↔ | 110.9 mm | <p><b>No.8</b></p>  <table border="1" style="margin-left: auto; margin-right: auto;"> <tr><th colspan="2">3 min</th></tr> <tr><td>1</td><td style="background-color: #000000;">(519)</td></tr> <tr><td>↕</td><td>146.4 mm</td></tr> <tr><td>↔</td><td>180.4 mm</td></tr> </table>   | 3 min |  | 1 | (519) | ↕ | 146.4 mm | ↔ | 180.4 mm |
|----------------------------------------------------------------------------------------------------------------------------------------------------------------------------------------------------------------------------------------------------------------------------------------------------------------------------------------------------------------------|----------|--|---|-------|---|----------|---|----------|---------------------------------------------------------------------------------------------------------------------------------------------------------------------------------------------------------------------------------------------------------------------------------------------------------------------------------------------------------------------|-------|--|---|-------|---|----------|---|----------|-------------------------------------------------------------------------------------------------------------------------------------------------------------------------------------------------------------------------------------------------------------------------------------------------------------------------------------------------------------------------|-------|--|---|-------|---|----------|---|----------|
| 3 min                                                                                                                                                                                                                                                                                                                                                                |          |  |   |       |   |          |   |          |                                                                                                                                                                                                                                                                                                                                                                     |       |  |   |       |   |          |   |          |                                                                                                                                                                                                                                                                                                                                                                         |       |  |   |       |   |          |   |          |
| 1                                                                                                                                                                                                                                                                                                                                                                    | (509)    |  |   |       |   |          |   |          |                                                                                                                                                                                                                                                                                                                                                                     |       |  |   |       |   |          |   |          |                                                                                                                                                                                                                                                                                                                                                                         |       |  |   |       |   |          |   |          |
| ↕                                                                                                                                                                                                                                                                                                                                                                    | 110.8 mm |  |   |       |   |          |   |          |                                                                                                                                                                                                                                                                                                                                                                     |       |  |   |       |   |          |   |          |                                                                                                                                                                                                                                                                                                                                                                         |       |  |   |       |   |          |   |          |
| ↔                                                                                                                                                                                                                                                                                                                                                                    | 112.2 mm |  |   |       |   |          |   |          |                                                                                                                                                                                                                                                                                                                                                                     |       |  |   |       |   |          |   |          |                                                                                                                                                                                                                                                                                                                                                                         |       |  |   |       |   |          |   |          |
| 5 min                                                                                                                                                                                                                                                                                                                                                                |          |  |   |       |   |          |   |          |                                                                                                                                                                                                                                                                                                                                                                     |       |  |   |       |   |          |   |          |                                                                                                                                                                                                                                                                                                                                                                         |       |  |   |       |   |          |   |          |
| 1                                                                                                                                                                                                                                                                                                                                                                    | (323)    |  |   |       |   |          |   |          |                                                                                                                                                                                                                                                                                                                                                                     |       |  |   |       |   |          |   |          |                                                                                                                                                                                                                                                                                                                                                                         |       |  |   |       |   |          |   |          |
| ↕                                                                                                                                                                                                                                                                                                                                                                    | 203.0 mm |  |   |       |   |          |   |          |                                                                                                                                                                                                                                                                                                                                                                     |       |  |   |       |   |          |   |          |                                                                                                                                                                                                                                                                                                                                                                         |       |  |   |       |   |          |   |          |
| ↔                                                                                                                                                                                                                                                                                                                                                                    | 110.9 mm |  |   |       |   |          |   |          |                                                                                                                                                                                                                                                                                                                                                                     |       |  |   |       |   |          |   |          |                                                                                                                                                                                                                                                                                                                                                                         |       |  |   |       |   |          |   |          |
| 3 min                                                                                                                                                                                                                                                                                                                                                                |          |  |   |       |   |          |   |          |                                                                                                                                                                                                                                                                                                                                                                     |       |  |   |       |   |          |   |          |                                                                                                                                                                                                                                                                                                                                                                         |       |  |   |       |   |          |   |          |
| 1                                                                                                                                                                                                                                                                                                                                                                    | (519)    |  |   |       |   |          |   |          |                                                                                                                                                                                                                                                                                                                                                                     |       |  |   |       |   |          |   |          |                                                                                                                                                                                                                                                                                                                                                                         |       |  |   |       |   |          |   |          |
| ↕                                                                                                                                                                                                                                                                                                                                                                    | 146.4 mm |  |   |       |   |          |   |          |                                                                                                                                                                                                                                                                                                                                                                     |       |  |   |       |   |          |   |          |                                                                                                                                                                                                                                                                                                                                                                         |       |  |   |       |   |          |   |          |
| ↔                                                                                                                                                                                                                                                                                                                                                                    | 180.4 mm |  |   |       |   |          |   |          |                                                                                                                                                                                                                                                                                                                                                                     |       |  |   |       |   |          |   |          |                                                                                                                                                                                                                                                                                                                                                                         |       |  |   |       |   |          |   |          |
| <p><b>No.2</b></p>  <table border="1" style="margin-left: auto; margin-right: auto;"> <tr><th colspan="2">4 min</th></tr> <tr><td>1</td><td style="background-color: #D9534F;">(337)</td></tr> <tr><td>↕</td><td>123.9 mm</td></tr> <tr><td>↔</td><td>106.6 mm</td></tr> </table> | 4 min    |  | 1 | (337) | ↕ | 123.9 mm | ↔ | 106.6 mm | <p><b>No.5</b></p>  <table border="1" style="margin-left: auto; margin-right: auto;"> <tr><th colspan="2">2 min</th></tr> <tr><td>1</td><td style="background-color: #D9534F;">(348)</td></tr> <tr><td>↕</td><td>89.3 mm</td></tr> <tr><td>↔</td><td>73.7 mm</td></tr> </table>  | 2 min |  | 1 | (348) | ↕ | 89.3 mm  | ↔ | 73.7 mm  | <p><b>No.9</b></p>  <table border="1" style="margin-left: auto; margin-right: auto;"> <tr><th colspan="2">3 min</th></tr> <tr><td>1</td><td style="background-color: #FFD700;">(214)</td></tr> <tr><td>↕</td><td>132.5 mm</td></tr> <tr><td>↔</td><td>139.5 mm</td></tr> </table>  | 3 min |  | 1 | (214) | ↕ | 132.5 mm | ↔ | 139.5 mm |
| 4 min                                                                                                                                                                                                                                                                                                                                                                |          |  |   |       |   |          |   |          |                                                                                                                                                                                                                                                                                                                                                                     |       |  |   |       |   |          |   |          |                                                                                                                                                                                                                                                                                                                                                                         |       |  |   |       |   |          |   |          |
| 1                                                                                                                                                                                                                                                                                                                                                                    | (337)    |  |   |       |   |          |   |          |                                                                                                                                                                                                                                                                                                                                                                     |       |  |   |       |   |          |   |          |                                                                                                                                                                                                                                                                                                                                                                         |       |  |   |       |   |          |   |          |
| ↕                                                                                                                                                                                                                                                                                                                                                                    | 123.9 mm |  |   |       |   |          |   |          |                                                                                                                                                                                                                                                                                                                                                                     |       |  |   |       |   |          |   |          |                                                                                                                                                                                                                                                                                                                                                                         |       |  |   |       |   |          |   |          |
| ↔                                                                                                                                                                                                                                                                                                                                                                    | 106.6 mm |  |   |       |   |          |   |          |                                                                                                                                                                                                                                                                                                                                                                     |       |  |   |       |   |          |   |          |                                                                                                                                                                                                                                                                                                                                                                         |       |  |   |       |   |          |   |          |
| 2 min                                                                                                                                                                                                                                                                                                                                                                |          |  |   |       |   |          |   |          |                                                                                                                                                                                                                                                                                                                                                                     |       |  |   |       |   |          |   |          |                                                                                                                                                                                                                                                                                                                                                                         |       |  |   |       |   |          |   |          |
| 1                                                                                                                                                                                                                                                                                                                                                                    | (348)    |  |   |       |   |          |   |          |                                                                                                                                                                                                                                                                                                                                                                     |       |  |   |       |   |          |   |          |                                                                                                                                                                                                                                                                                                                                                                         |       |  |   |       |   |          |   |          |
| ↕                                                                                                                                                                                                                                                                                                                                                                    | 89.3 mm  |  |   |       |   |          |   |          |                                                                                                                                                                                                                                                                                                                                                                     |       |  |   |       |   |          |   |          |                                                                                                                                                                                                                                                                                                                                                                         |       |  |   |       |   |          |   |          |
| ↔                                                                                                                                                                                                                                                                                                                                                                    | 73.7 mm  |  |   |       |   |          |   |          |                                                                                                                                                                                                                                                                                                                                                                     |       |  |   |       |   |          |   |          |                                                                                                                                                                                                                                                                                                                                                                         |       |  |   |       |   |          |   |          |
| 3 min                                                                                                                                                                                                                                                                                                                                                                |          |  |   |       |   |          |   |          |                                                                                                                                                                                                                                                                                                                                                                     |       |  |   |       |   |          |   |          |                                                                                                                                                                                                                                                                                                                                                                         |       |  |   |       |   |          |   |          |
| 1                                                                                                                                                                                                                                                                                                                                                                    | (214)    |  |   |       |   |          |   |          |                                                                                                                                                                                                                                                                                                                                                                     |       |  |   |       |   |          |   |          |                                                                                                                                                                                                                                                                                                                                                                         |       |  |   |       |   |          |   |          |
| ↕                                                                                                                                                                                                                                                                                                                                                                    | 132.5 mm |  |   |       |   |          |   |          |                                                                                                                                                                                                                                                                                                                                                                     |       |  |   |       |   |          |   |          |                                                                                                                                                                                                                                                                                                                                                                         |       |  |   |       |   |          |   |          |
| ↔                                                                                                                                                                                                                                                                                                                                                                    | 139.5 mm |  |   |       |   |          |   |          |                                                                                                                                                                                                                                                                                                                                                                     |       |  |   |       |   |          |   |          |                                                                                                                                                                                                                                                                                                                                                                         |       |  |   |       |   |          |   |          |
| <p><b>No.3</b></p>  <table border="1" style="margin-left: auto; margin-right: auto;"> <tr><th colspan="2">8 min</th></tr> <tr><td>1</td><td style="background-color: #D9534F;">(339)</td></tr> <tr><td>↕</td><td>284.1 mm</td></tr> <tr><td>↔</td><td>174.5 mm</td></tr> </table> | 8 min    |  | 1 | (339) | ↕ | 284.1 mm | ↔ | 174.5 mm | <p><b>No.6</b></p>  <table border="1" style="margin-left: auto; margin-right: auto;"> <tr><th colspan="2">4 min</th></tr> <tr><td>1</td><td style="background-color: #660099;">(869)</td></tr> <tr><td>↕</td><td>116.3 mm</td></tr> <tr><td>↔</td><td>66.5 mm</td></tr> </table> | 4 min |  | 1 | (869) | ↕ | 116.3 mm | ↔ | 66.5 mm  | <p><b>No.10</b></p>  <table border="1" style="margin-left: auto; margin-right: auto;"> <tr><th colspan="2">3 min</th></tr> <tr><td>1</td><td style="background-color: #008000;">(415)</td></tr> <tr><td>↕</td><td>111.3 mm</td></tr> <tr><td>↔</td><td>107.5 mm</td></tr> </table> | 3 min |  | 1 | (415) | ↕ | 111.3 mm | ↔ | 107.5 mm |
| 8 min                                                                                                                                                                                                                                                                                                                                                                |          |  |   |       |   |          |   |          |                                                                                                                                                                                                                                                                                                                                                                     |       |  |   |       |   |          |   |          |                                                                                                                                                                                                                                                                                                                                                                         |       |  |   |       |   |          |   |          |
| 1                                                                                                                                                                                                                                                                                                                                                                    | (339)    |  |   |       |   |          |   |          |                                                                                                                                                                                                                                                                                                                                                                     |       |  |   |       |   |          |   |          |                                                                                                                                                                                                                                                                                                                                                                         |       |  |   |       |   |          |   |          |
| ↕                                                                                                                                                                                                                                                                                                                                                                    | 284.1 mm |  |   |       |   |          |   |          |                                                                                                                                                                                                                                                                                                                                                                     |       |  |   |       |   |          |   |          |                                                                                                                                                                                                                                                                                                                                                                         |       |  |   |       |   |          |   |          |
| ↔                                                                                                                                                                                                                                                                                                                                                                    | 174.5 mm |  |   |       |   |          |   |          |                                                                                                                                                                                                                                                                                                                                                                     |       |  |   |       |   |          |   |          |                                                                                                                                                                                                                                                                                                                                                                         |       |  |   |       |   |          |   |          |
| 4 min                                                                                                                                                                                                                                                                                                                                                                |          |  |   |       |   |          |   |          |                                                                                                                                                                                                                                                                                                                                                                     |       |  |   |       |   |          |   |          |                                                                                                                                                                                                                                                                                                                                                                         |       |  |   |       |   |          |   |          |
| 1                                                                                                                                                                                                                                                                                                                                                                    | (869)    |  |   |       |   |          |   |          |                                                                                                                                                                                                                                                                                                                                                                     |       |  |   |       |   |          |   |          |                                                                                                                                                                                                                                                                                                                                                                         |       |  |   |       |   |          |   |          |
| ↕                                                                                                                                                                                                                                                                                                                                                                    | 116.3 mm |  |   |       |   |          |   |          |                                                                                                                                                                                                                                                                                                                                                                     |       |  |   |       |   |          |   |          |                                                                                                                                                                                                                                                                                                                                                                         |       |  |   |       |   |          |   |          |
| ↔                                                                                                                                                                                                                                                                                                                                                                    | 66.5 mm  |  |   |       |   |          |   |          |                                                                                                                                                                                                                                                                                                                                                                     |       |  |   |       |   |          |   |          |                                                                                                                                                                                                                                                                                                                                                                         |       |  |   |       |   |          |   |          |
| 3 min                                                                                                                                                                                                                                                                                                                                                                |          |  |   |       |   |          |   |          |                                                                                                                                                                                                                                                                                                                                                                     |       |  |   |       |   |          |   |          |                                                                                                                                                                                                                                                                                                                                                                         |       |  |   |       |   |          |   |          |
| 1                                                                                                                                                                                                                                                                                                                                                                    | (415)    |  |   |       |   |          |   |          |                                                                                                                                                                                                                                                                                                                                                                     |       |  |   |       |   |          |   |          |                                                                                                                                                                                                                                                                                                                                                                         |       |  |   |       |   |          |   |          |
| ↕                                                                                                                                                                                                                                                                                                                                                                    | 111.3 mm |  |   |       |   |          |   |          |                                                                                                                                                                                                                                                                                                                                                                     |       |  |   |       |   |          |   |          |                                                                                                                                                                                                                                                                                                                                                                         |       |  |   |       |   |          |   |          |
| ↔                                                                                                                                                                                                                                                                                                                                                                    | 107.5 mm |  |   |       |   |          |   |          |                                                                                                                                                                                                                                                                                                                                                                     |       |  |   |       |   |          |   |          |                                                                                                                                                                                                                                                                                                                                                                         |       |  |   |       |   |          |   |          |
| <p><b>No.7</b></p>  <table border="1" style="margin-left: auto; margin-right: auto;"> <tr><th colspan="2">3 min</th></tr> <tr><td>1</td><td style="background-color: #006400;">(517)</td></tr> <tr><td>↕</td><td>121.0 mm</td></tr> <tr><td>↔</td><td>119.6 mm</td></tr> </table> | 3 min    |  | 1 | (517) | ↕ | 121.0 mm | ↔ | 119.6 mm |                                                                                                                                                                                                                                                                                                                                                                     |       |  |   |       |   |          |   |          |                                                                                                                                                                                                                                                                                                                                                                         |       |  |   |       |   |          |   |          |
| 3 min                                                                                                                                                                                                                                                                                                                                                                |          |  |   |       |   |          |   |          |                                                                                                                                                                                                                                                                                                                                                                     |       |  |   |       |   |          |   |          |                                                                                                                                                                                                                                                                                                                                                                         |       |  |   |       |   |          |   |          |
| 1                                                                                                                                                                                                                                                                                                                                                                    | (517)    |  |   |       |   |          |   |          |                                                                                                                                                                                                                                                                                                                                                                     |       |  |   |       |   |          |   |          |                                                                                                                                                                                                                                                                                                                                                                         |       |  |   |       |   |          |   |          |
| ↕                                                                                                                                                                                                                                                                                                                                                                    | 121.0 mm |  |   |       |   |          |   |          |                                                                                                                                                                                                                                                                                                                                                                     |       |  |   |       |   |          |   |          |                                                                                                                                                                                                                                                                                                                                                                         |       |  |   |       |   |          |   |          |
| ↔                                                                                                                                                                                                                                                                                                                                                                    | 119.6 mm |  |   |       |   |          |   |          |                                                                                                                                                                                                                                                                                                                                                                     |       |  |   |       |   |          |   |          |                                                                                                                                                                                                                                                                                                                                                                         |       |  |   |       |   |          |   |          |



**No.11**

|              |              |
|--------------|--------------|
| <b>5 min</b> |              |
| 1            | Orange (126) |
| 2            | Green (513)  |
| ↕            | 166.9 mm     |
| ↔            | 163.3 mm     |

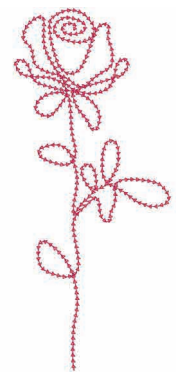

**No.17**

|              |           |
|--------------|-----------|
| <b>4 min</b> |           |
| 1            | Red (107) |
| ↕            | 190.5 mm  |
| ↔            | 82.3 mm   |



**No.12**

|              |              |
|--------------|--------------|
| <b>4 min</b> |              |
| 1            | Purple (612) |
| ↕            | 96.7 mm      |
| ↔            | 92.8 mm      |

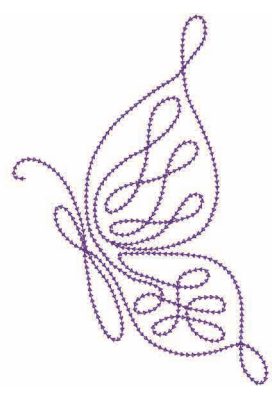

**No.18**

|              |              |
|--------------|--------------|
| <b>6 min</b> |              |
| 1            | Purple (613) |
| ↕            | 195.2 mm     |
| ↔            | 135.0 mm     |

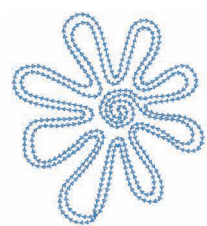

**No.13**

|              |            |
|--------------|------------|
| <b>6 min</b> |            |
| 1            | Blue (019) |
| ↕            | 111.6 mm   |
| ↔            | 101.2 mm   |

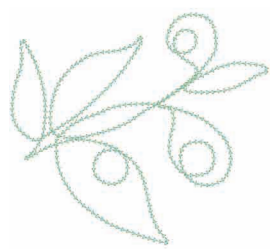

**No.14**

|              |                   |
|--------------|-------------------|
| <b>4 min</b> |                   |
| 1            | Light Green (542) |
| ↕            | 122.2 mm          |
| ↔            | 135.9 mm          |



**No.19**

|               |           |
|---------------|-----------|
| <b>11 min</b> |           |
| 1             | Red (030) |
| ↕             | 163.1 mm  |
| ↔             | 183.8 mm  |

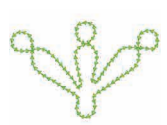

**No.15**

|              |             |
|--------------|-------------|
| <b>1 min</b> |             |
| 1            | Green (513) |
| ↕            | 51.0 mm     |
| ↔            | 78.4 mm     |



**No.20**

|              |             |
|--------------|-------------|
| <b>3 min</b> |             |
| 1            | Black (900) |
| ↕            | 83.2 mm     |
| ↔            | 148.6 mm    |

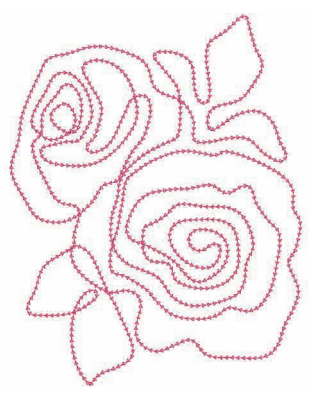

**No.16**

|               |            |
|---------------|------------|
| <b>10 min</b> |            |
| 1             | Pink (086) |
| ↕             | 197.5 mm   |
| ↔             | 153.1 mm   |

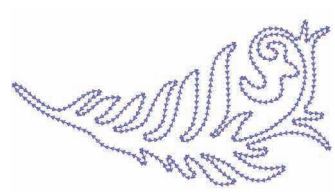

**No.21**

|              |            |
|--------------|------------|
| <b>5 min</b> |            |
| 1            | Blue (607) |
| ↕            | 87.5 mm    |
| ↔            | 168.1 mm   |



**Embroidery Pattern Color Change Table**  
**Tabla de cambio de color para patrones de bordado**  
**Tableau de changement de couleur des motifs de broderie**

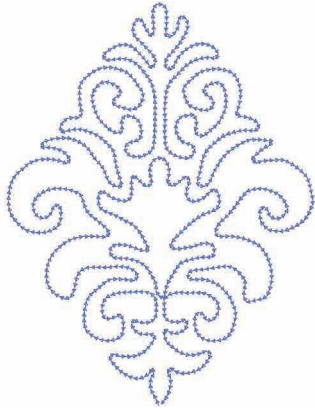

**No.22**

|               |          |
|---------------|----------|
| <b>10 min</b> |          |
| 1             | ■ (070)  |
| ↕             | 212.2 mm |
| ↔             | 160.1 mm |



**No.26**

|               |          |
|---------------|----------|
| <b>10 min</b> |          |
| 1             | ■ (800)  |
| ↕             | 178.6 mm |
| ↔             | 201.1 mm |



**No.23**

|               |          |
|---------------|----------|
| <b>13 min</b> |          |
| 1             | ■ (328)  |
| ↕             | 266.5 mm |
| ↔             | 214.1 mm |

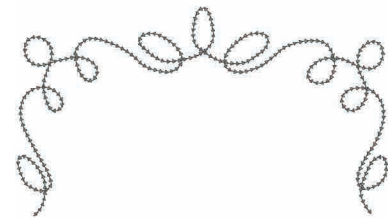

**No.27**

|              |          |
|--------------|----------|
| <b>3 min</b> |          |
| 1            | ■ (704)  |
| ↕            | 110.0 mm |
| ↔            | 196.1 mm |



**No.28**

|              |          |
|--------------|----------|
| <b>3 min</b> |          |
| 1            | ■ (704)  |
| ↕            | 69.1 mm  |
| ↔            | 160.2 mm |



**No.24**

|               |          |
|---------------|----------|
| <b>11 min</b> |          |
| 1             | ■ (348)  |
| ↕             | 165.0 mm |
| ↔             | 179.0 mm |

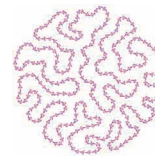

**No.29**

|              |         |
|--------------|---------|
| <b>3 min</b> |         |
| 1            | ■ (810) |
| ↕            | 77.9 mm |
| ↔            | 78.4 mm |



**No.25**

|              |          |
|--------------|----------|
| <b>8 min</b> |          |
| 1            | ■ (348)  |
| ↕            | 107.7 mm |
| ↔            | 156.5 mm |

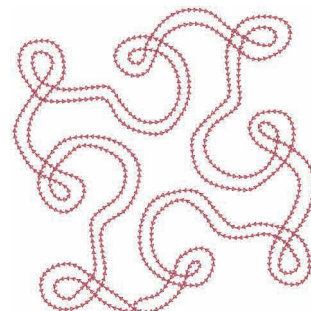

**No.30**

|              |          |
|--------------|----------|
| <b>9 min</b> |          |
| 1            | ■ (333)  |
| ↕            | 161.2 mm |
| ↔            | 159.7 mm |

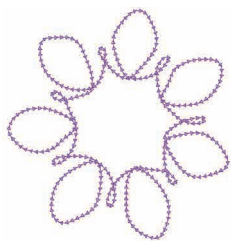

**No.31**

|              |           |
|--------------|-----------|
| <b>4 min</b> |           |
| 1            | 612 (612) |
| ↕            | 121.2 mm  |
| ↔            | 117.2 mm  |

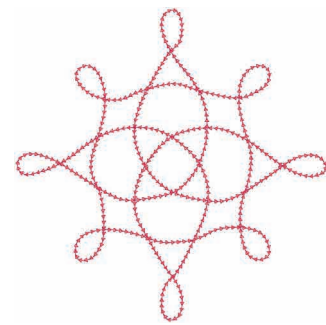

**No.36**

|              |           |
|--------------|-----------|
| <b>5 min</b> |           |
| 1            | 807 (807) |
| ↕            | 164.7 mm  |
| ↔            | 164.0 mm  |

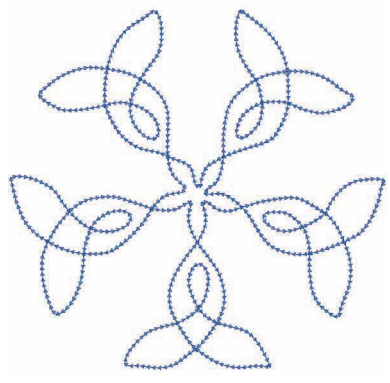

**No.32**

|              |           |
|--------------|-----------|
| <b>8 min</b> |           |
| 1            | 420 (420) |
| ↕            | 189.8 mm  |
| ↔            | 198.3 mm  |

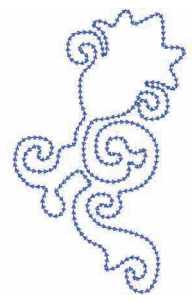

**No.37**

|              |           |
|--------------|-----------|
| <b>4 min</b> |           |
| 1            | 405 (405) |
| ↕            | 149.8 mm  |
| ↔            | 90.9 mm   |

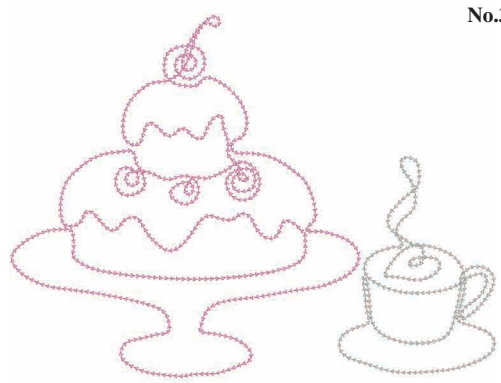

**No.33**

|              |           |
|--------------|-----------|
| <b>9 min</b> |           |
| 1            | 085 (085) |
| 2            | 005 (005) |
| ↕            | 191.6 mm  |
| ↔            | 256.7 mm  |

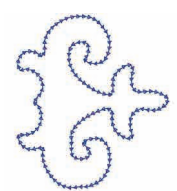

**No.38**

|              |           |
|--------------|-----------|
| <b>2 min</b> |           |
| 1            | 406 (406) |
| ↕            | 91.7 mm   |
| ↔            | 80.1 mm   |

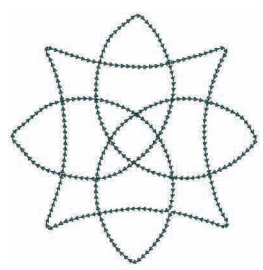

**No.34**

|              |           |
|--------------|-----------|
| <b>4 min</b> |           |
| 1            | 415 (415) |
| ↕            | 131.2 mm  |
| ↔            | 129.7 mm  |



**No.39**

|              |           |
|--------------|-----------|
| <b>2 min</b> |           |
| 1            | 415 (415) |
| ↕            | 76.8 mm   |
| ↔            | 90.1 mm   |

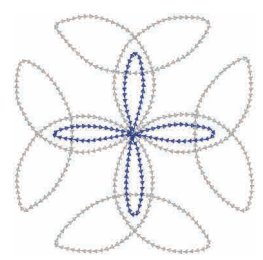

**No.35**

|              |           |
|--------------|-----------|
| <b>6 min</b> |           |
| 1            | 005 (005) |
| 2            | 406 (406) |
| ↕            | 125.9 mm  |
| ↔            | 125.5 mm  |

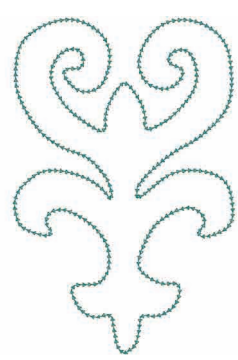

**No.40**

|              |           |
|--------------|-----------|
| <b>4 min</b> |           |
| 1            | 534 (534) |
| ↕            | 177.4 mm  |
| ↔            | 116.7 mm  |

**Embroidery Pattern Color Change Table**  
**Tabla de cambio de color para patrones de bordado**  
**Tableau de changement de couleur des motifs de broderie**

- ✦ **Fill Couching Embroidery Font**
- ✦ **Fuente de bordado de punto de Bolonia de relleno**
- ✦ **Police de remplissage pour fil couché (broderie)**



|                                                                                     |                                                                                                                                                      |                                                                                     |                                                                                                                                                       |                                                                                       |                                                                                                                                                          |
|-------------------------------------------------------------------------------------|------------------------------------------------------------------------------------------------------------------------------------------------------|-------------------------------------------------------------------------------------|-------------------------------------------------------------------------------------------------------------------------------------------------------|---------------------------------------------------------------------------------------|----------------------------------------------------------------------------------------------------------------------------------------------------------|
|    | <b>No.1</b><br><b>6 min</b><br>1  (126)<br>⇕ 71.9 mm<br>⇔ 80.5 mm   |    | <b>No.9</b><br><b>3 min</b><br>1  (126)<br>⇕ 71.8 mm<br>⇔ 22.8 mm    |    | <b>No.17</b><br><b>8 min</b><br>1  (126)<br>⇕ 76.6 mm<br>⇔ 74.7 mm    |
|    | <b>No.2</b><br><b>7 min</b><br>1  (126)<br>⇕ 71.9 mm<br>⇔ 58.3 mm   |    | <b>No.10</b><br><b>3 min</b><br>1  (126)<br>⇕ 70.9 mm<br>⇔ 48.2 mm   |    | <b>No.18</b><br><b>7 min</b><br>1  (126)<br>⇕ 73.0 mm<br>⇔ 62.1 mm    |
|  | <b>No.3</b><br><b>4 min</b><br>1  (126)<br>⇕ 74.5 mm<br>⇔ 53.9 mm |  | <b>No.11</b><br><b>6 min</b><br>1  (126)<br>⇕ 72.6 mm<br>⇔ 64.1 mm |  | <b>No.19</b><br><b>4 min</b><br>1  (126)<br>⇕ 76.1 mm<br>⇔ 51.2 mm  |
|  | <b>No.4</b><br><b>6 min</b><br>1  (126)<br>⇕ 71.3 mm<br>⇔ 63.9 mm |  | <b>No.12</b><br><b>3 min</b><br>1  (126)<br>⇕ 71.2 mm<br>⇔ 52.1 mm |  | <b>No.20</b><br><b>4 min</b><br>1  (126)<br>⇕ 71.4 mm<br>⇔ 60.1 mm  |
|  | <b>No.5</b><br><b>5 min</b><br>1  (126)<br>⇕ 70.7 mm<br>⇔ 49.3 mm |  | <b>No.13</b><br><b>9 min</b><br>1  (126)<br>⇕ 71.9 mm<br>⇔ 88.3 mm |  | <b>No.21</b><br><b>7 min</b><br>1  (126)<br>⇕ 72.0 mm<br>⇔ 66.0 mm  |
|  | <b>No.6</b><br><b>5 min</b><br>1  (126)<br>⇕ 71.1 mm<br>⇔ 55.4 mm |  | <b>No.14</b><br><b>7 min</b><br>1  (126)<br>⇕ 71.4 mm<br>⇔ 71.0 mm |  | <b>No.22</b><br><b>5 min</b><br>1  (126)<br>⇕ 72.1 mm<br>⇔ 72.1 mm  |
|  | <b>No.7</b><br><b>6 min</b><br>1  (126)<br>⇕ 72.1 mm<br>⇔ 65.2 mm |  | <b>No.15</b><br><b>7 min</b><br>1  (126)<br>⇕ 70.8 mm<br>⇔ 74.7 mm |  | <b>No.23</b><br><b>8 min</b><br>1  (126)<br>⇕ 72.4 mm<br>⇔ 101.9 mm |
|  | <b>No.8</b><br><b>6 min</b><br>1  (126)<br>⇕ 72.2 mm<br>⇔ 68.3 mm |  | <b>No.16</b><br><b>5 min</b><br>1  (126)<br>⇕ 72.3 mm<br>⇔ 59.0 mm |  | <b>No.24</b><br><b>6 min</b><br>1  (126)<br>⇕ 75.1 mm<br>⇔ 76.4 mm  |



**No.25**

|              |
|--------------|
| <b>4 min</b> |
| 1  (126)     |
| ↕ 74.0 mm    |
| ↔ 65.6 mm    |



**No.34**

|              |
|--------------|
| <b>5 min</b> |
| 1  (126)     |
| ↕ 71.8 mm    |
| ↔ 54.6 mm    |



**No.43**

|              |
|--------------|
| <b>6 min</b> |
| 1  (126)     |
| ↕ 72.7 mm    |
| ↔ 59.0 mm    |



**No.26**

|              |
|--------------|
| <b>6 min</b> |
| 1  (126)     |
| ↕ 72.0 mm    |
| ↔ 68.8 mm    |



**No.35**

|              |
|--------------|
| <b>2 min</b> |
| 1  (126)     |
| 2  (208)     |
| ↕ 71.6 mm    |
| ↔ 22.1 mm    |



**No.44**

|              |
|--------------|
| <b>3 min</b> |
| 1  (126)     |
| ↕ 57.0 mm    |
| ↔ 42.5 mm    |



**No.27**

|              |
|--------------|
| <b>5 min</b> |
| 1  (126)     |
| ↕ 63.3 mm    |
| ↔ 65.1 mm    |



**No.36**

|              |
|--------------|
| <b>4 min</b> |
| 1  (126)     |
| 2  (208)     |
| ↕ 89.9 mm    |
| ↔ 33.0 mm    |



**No.45**

|              |
|--------------|
| <b>3 min</b> |
| 1  (126)     |
| ↕ 62.7 mm    |
| ↔ 44.4 mm    |



**No.28**

|              |
|--------------|
| <b>5 min</b> |
| 1  (126)     |
| ↕ 71.8 mm    |
| ↔ 58.4 mm    |



**No.37**

|              |
|--------------|
| <b>5 min</b> |
| 1  (126)     |
| ↕ 74.7 mm    |
| ↔ 61.6 mm    |



**No.46**

|              |
|--------------|
| <b>3 min</b> |
| 1  (126)     |
| ↕ 71.8 mm    |
| ↔ 47.1 mm    |



**No.29**

|              |
|--------------|
| <b>3 min</b> |
| 1  (126)     |
| ↕ 62.9 mm    |
| ↔ 49.5 mm    |



**No.38**

|              |
|--------------|
| <b>2 min</b> |
| 1  (126)     |
| ↕ 71.8 mm    |
| ↔ 22.5 mm    |



**No.47**

|              |
|--------------|
| <b>5 min</b> |
| 1  (126)     |
| ↕ 57.0 mm    |
| ↔ 55.8 mm    |



**No.30**

|              |
|--------------|
| <b>5 min</b> |
| 1  (126)     |
| ↕ 71.8 mm    |
| ↔ 56.5 mm    |



**No.39**

|              |
|--------------|
| <b>8 min</b> |
| 1  (126)     |
| ↕ 57.8 mm    |
| ↔ 83.7 mm    |



**No.48**

|              |
|--------------|
| <b>4 min</b> |
| 1  (126)     |
| ↕ 59.8 mm    |
| ↔ 59.4 mm    |



**No.31**

|              |
|--------------|
| <b>4 min</b> |
| 1  (126)     |
| ↕ 59.3 mm    |
| ↔ 51.5 mm    |



**No.40**

|              |
|--------------|
| <b>5 min</b> |
| 1  (126)     |
| ↕ 57.0 mm    |
| ↔ 55.8 mm    |



**No.49**

|              |
|--------------|
| <b>7 min</b> |
| 1  (126)     |
| ↕ 61.8 mm    |
| ↔ 94.8 mm    |



**No.32**

|              |
|--------------|
| <b>4 min</b> |
| 1  (126)     |
| ↕ 73.2 mm    |
| ↔ 44.1 mm    |



**No.41**

|              |
|--------------|
| <b>6 min</b> |
| 1  (126)     |
| ↕ 60.8 mm    |
| ↔ 63.5 mm    |



**No.50**

|              |
|--------------|
| <b>4 min</b> |
| 1  (126)     |
| ↕ 61.0 mm    |
| ↔ 62.1 mm    |



**No.33**

|              |
|--------------|
| <b>6 min</b> |
| 1  (126)     |
| ↕ 71.9 mm    |
| ↔ 59.2 mm    |



**No.42**

|              |
|--------------|
| <b>6 min</b> |
| 1  (126)     |
| ↕ 72.7 mm    |
| ↔ 59.0 mm    |



**No.51**

|              |
|--------------|
| <b>4 min</b> |
| 1  (126)     |
| ↕ 72.9 mm    |
| ↔ 57.3 mm    |

**Embroidery Pattern Color Change Table**  
**Tabla de cambio de color para patrones de bordado**  
**Tableau de changement de couleur des motifs de broderie**



No.52

| 5 min |         |
|-------|---------|
| 1     | (126)   |
| ↕     | 58.9 mm |
| ↔     | 59.9 mm |



No.61

| 6 min |         |
|-------|---------|
| 1     | (126)   |
| ↕     | 72.4 mm |
| ↔     | 54.8 mm |



No.53

| 7 min |         |
|-------|---------|
| 1     | (126)   |
| ↕     | 72.5 mm |
| ↔     | 63.3 mm |



No.62

| 5 min |         |
|-------|---------|
| 1     | (126)   |
| ↕     | 72.2 mm |
| ↔     | 58.2 mm |



No.54

| 3 min |         |
|-------|---------|
| 1     | (126)   |
| ↕     | 74.3 mm |
| ↔     | 36.8 mm |



No.63

| 1 min |         |
|-------|---------|
| 1     | (126)   |
| ↕     | 26.8 mm |
| ↔     | 27.5 mm |



No.55

| 5 min |         |
|-------|---------|
| 1     | (126)   |
| ↕     | 71.0 mm |
| ↔     | 55.8 mm |



No.64

| 1 min |         |
|-------|---------|
| 1     | (126)   |
| ↕     | 36.8 mm |
| ↔     | 35.2 mm |



No.56

| 4 min |         |
|-------|---------|
| 1     | (126)   |
| ↕     | 73.6 mm |
| ↔     | 53.5 mm |



No.65

| 6 min |         |
|-------|---------|
| 1     | (126)   |
| ↕     | 72.0 mm |
| ↔     | 68.8 mm |



No.57

| 5 min |         |
|-------|---------|
| 1     | (126)   |
| ↕     | 72.3 mm |
| ↔     | 59.8 mm |



No.66

| 3 min |         |
|-------|---------|
| 1     | (126)   |
| ↕     | 73.2 mm |
| ↔     | 43.4 mm |



No.58

| 5 min |         |
|-------|---------|
| 1     | (126)   |
| ↕     | 71.2 mm |
| ↔     | 54.2 mm |



No.67

| 2 min |         |
|-------|---------|
| 1     | (126)   |
| ↕     | 71.6 mm |
| ↔     | 28.3 mm |



No.59

| 5 min |         |
|-------|---------|
| 1     | (126)   |
| ↕     | 73.3 mm |
| ↔     | 58.4 mm |



No.68

| 9 min |         |
|-------|---------|
| 1     | (126)   |
| ↕     | 90.0 mm |
| ↔     | 90.9 mm |



No.60

| 4 min |         |
|-------|---------|
| 1     | (126)   |
| ↕     | 71.4 mm |
| ↔     | 58.0 mm |

# Examples of Combinations

## Ejemplos de combinaciones

## Exemples de combinaisons

Combine various embroidery patterns, as shown below, to enhance your embroidering enjoyment.

Combine distintos patrones de bordado, como se muestra a continuación, para un mayor deleite al bordar.

Combinez plusieurs motifs de broderie, comme indiqué ci-dessous, pour un plaisir de broderie garanti.



**Positioning symbols:** These symbols indicate how the embroidery patterns have been flipped or rotated to create the combined pattern.



**Symboles de positionnement:** Ces symboles indiquent la manière dont les motifs de broderie ont été inversés ou tournés pour créer le motif combiné.

**Símbolos de colocación:** estos símbolos indican cómo se han invertido o girado los patrones de bordado para crear el patrón combinado.

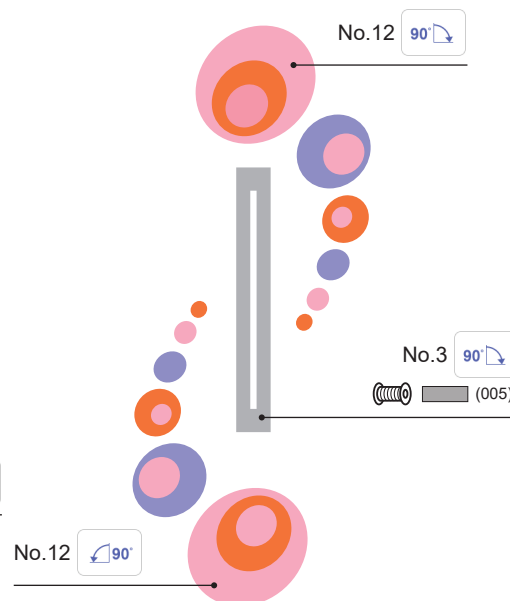
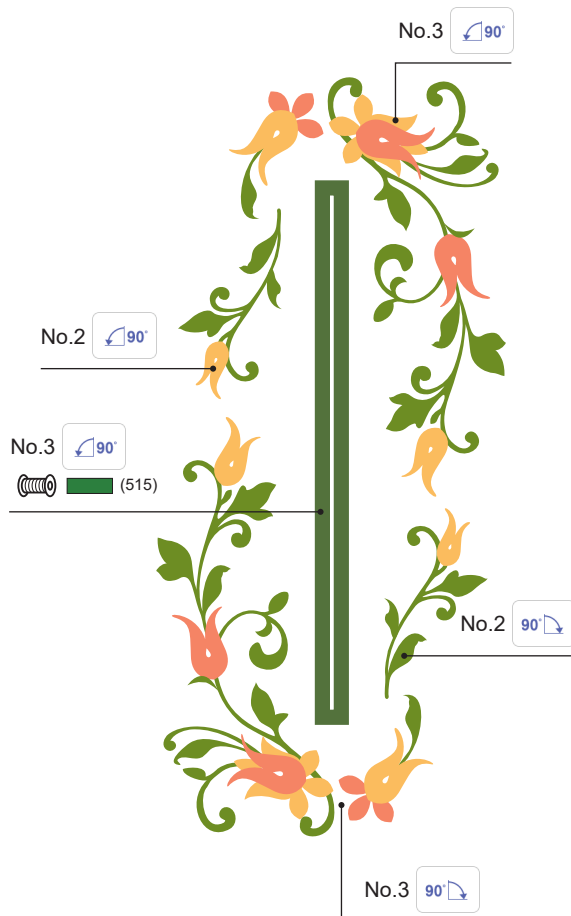
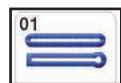

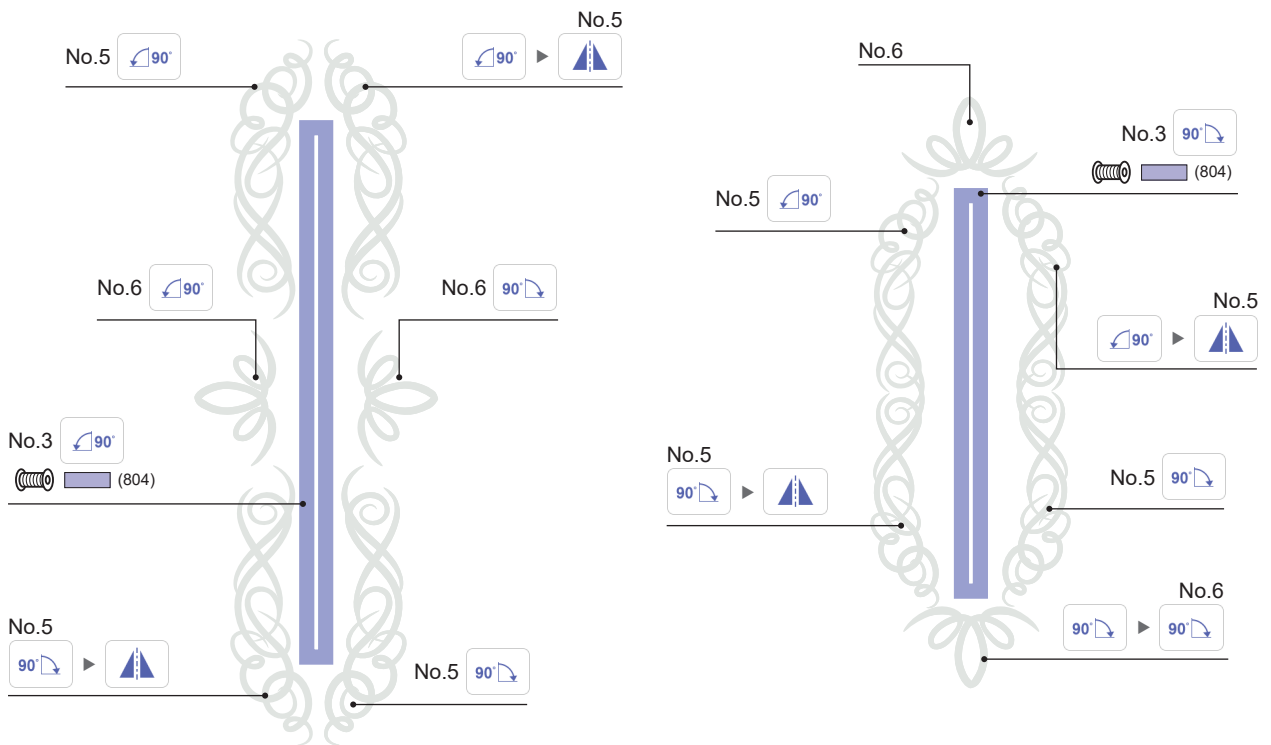

- (005)
- (019)
- (017)
- ↓ 79.0 mm
- ↔ 34.0 mm

- (005)
- (019)
- (017)
- (513)
- ↓ 100.0 mm
- ↔ 47.0 mm

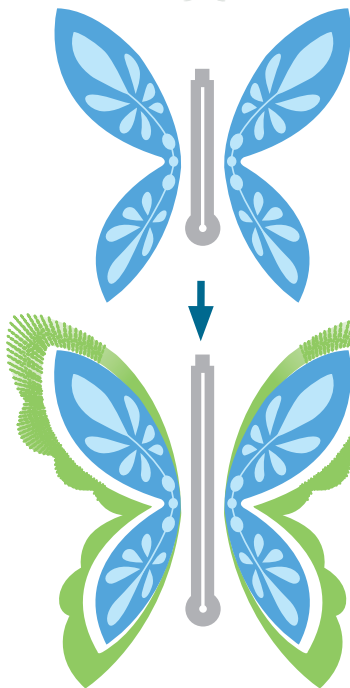

- (005)
- (019)
- (017)
- (513)
- (019)
- ↓ 125.7 mm
- ↔ 61.9 mm

No. 13

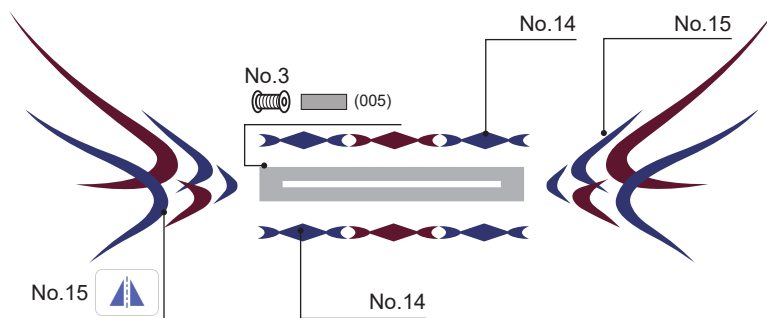
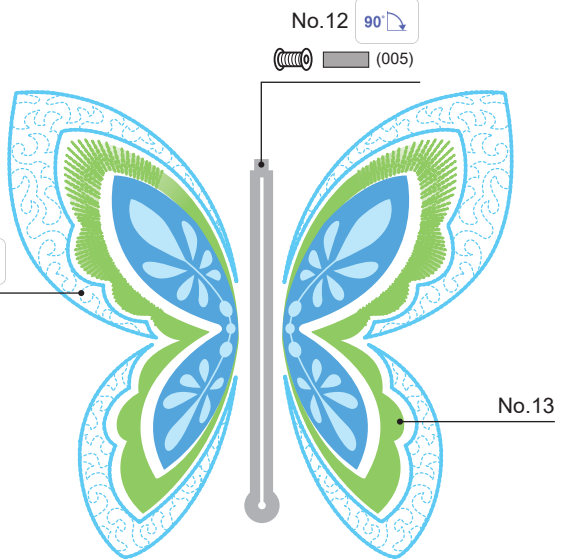



- No.2 × 1
- No.5 × 1
- No.7 × 2
- No.15 × 2
- No.16 × 2



*I  
Wish  
You a  
Merry  
Christmas*

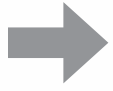

*I  
Wish  
You a  
Merry  
Christmas*

- No.9 × 1
- No.23 × 1
- No.35 × 1
- No.45 × 1
- No.34 × 1
- No.78 × 1
- No.25 × 1
- No.41 × 1
- No.47 × 1
- No.27 × 1
- No.13 × 1
- No.31 × 1
- No.44 × 2
- No.51 × 1
- No.79 × 1
- No.3 × 1    No.45 × 2
- No.34 × 1    No.46 × 1
- No.44 × 1    No.39 × 1
- No.35 × 1    No.27 × 1
- No.81 × 1



Examples of Combinations  
Ejemplos de combinaciones  
Exemples de combinaisons

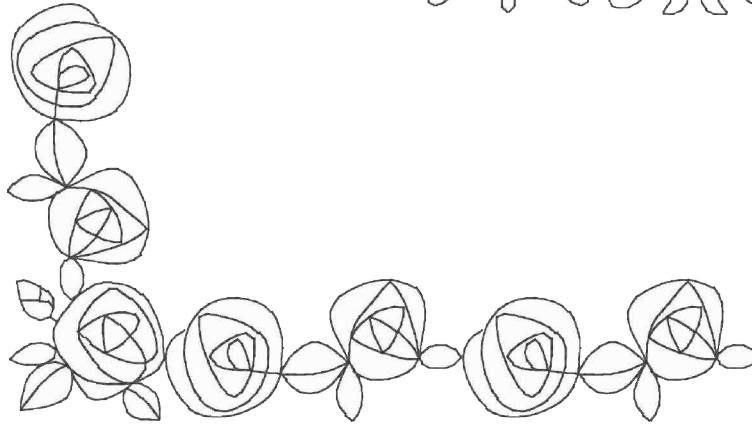

No.161 × 1  
No.162 × 3



No.135 × 1  
No.136 × 2

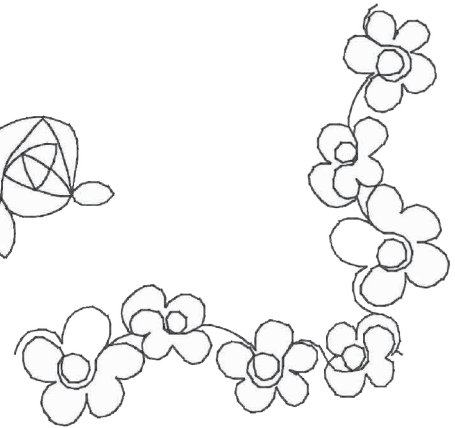

No.163 × 1  
No.164 × 2

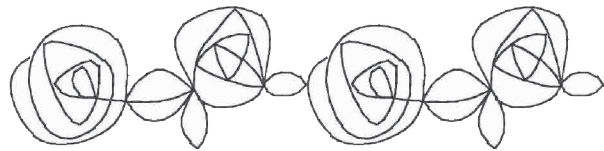

No.148 × 8  
No.162 × 2



No.158 × 2  
No.160 × 2



No.150 × 2  
No.151 × 2  
No.145 × 2

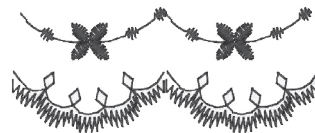

No.153 × 2  
No.148 × 2



No.154 × 2  
No.149 × 2

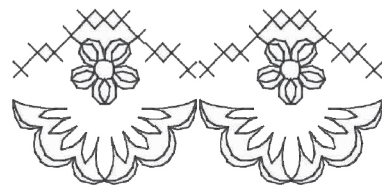

No.152 × 2  
No.147 × 2

No.210 × 2  
No.211 × 1



No.214 × 1  
No.215 × 2



No.2 × 4



No.1 × 2  
No.2 × 1



No.3 × 2  
No.4 × 1

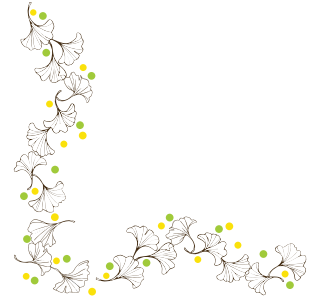

No.8 × 2  
No.9 × 1



No.6 × 4



No.6 × 4



No.5 × 2  
No.6 × 1



No.10 × 2  
No.11 × 1



No.14 × 2  
No.12 × 1



No.14  
No.12 × 1  
No.13 × 1

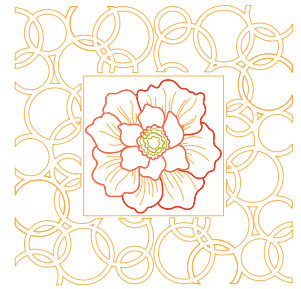

No.23 × 2  
No.24 × 1



No.15 × 1  
No.16 × 4  
No.17 × 2  
No.18 × 2



No.19 × 2

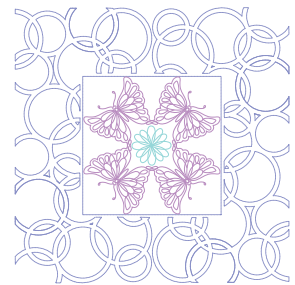

No.23 × 2  
No.25 × 1

Examples of Combinations  
Ejemplos de combinaciones  
Exemples de combinaisons

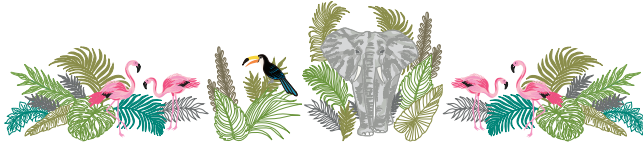

No.29 × 2  
No.30 × 1  
No.31 × 1

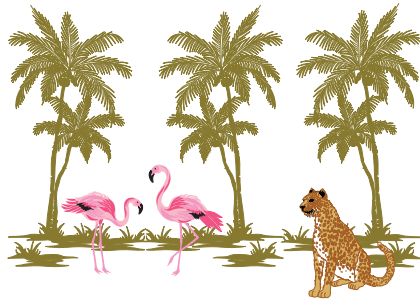

No.29 × 1

No.33 × 2 × 1

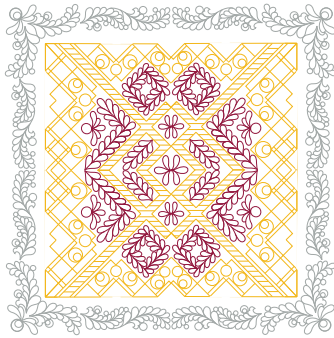

No.37 × 8  
No.38 × 4  
No.39 × 2

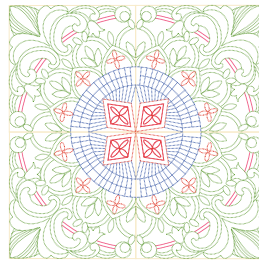

No.42 × 4

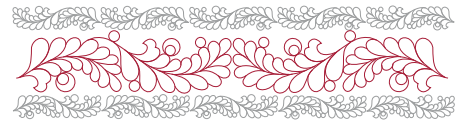

No.37 × 10  
No.40 × 2



No.36 × 1



No.34 × 1

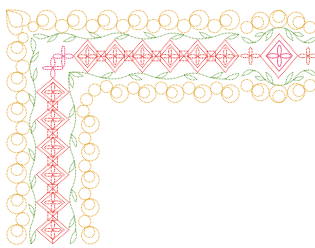

No.43 × 2  
No.44 × 1

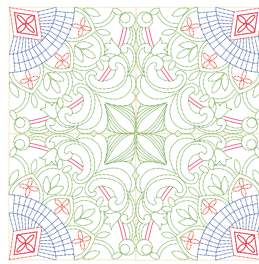

No.42 × 4

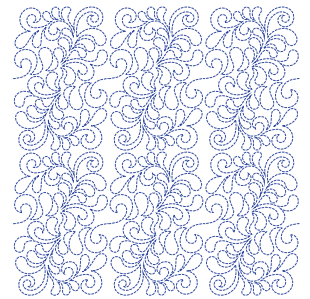

No.49 × 6

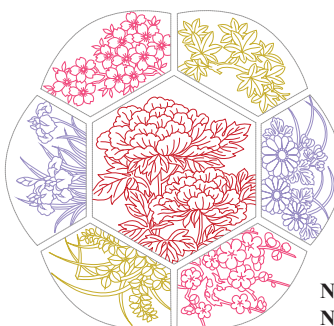

No.45 × 1  
No.47 × 1  
No.48 × 1

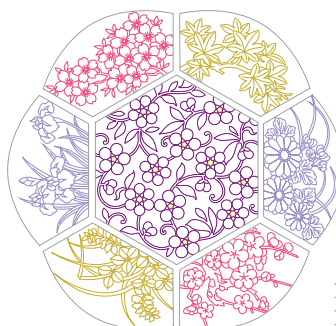

No.46 × 1  
No.47 × 1  
No.48 × 1

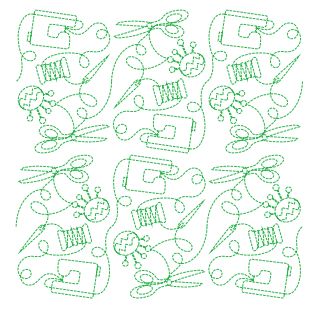

No.50 × 6

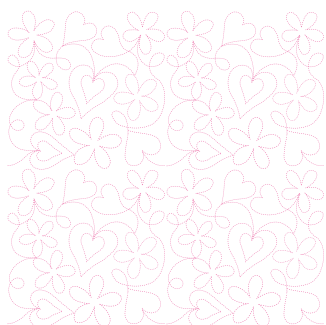

No.7 × 4

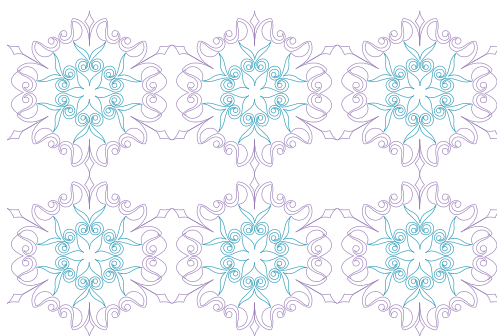

No.11 × 6

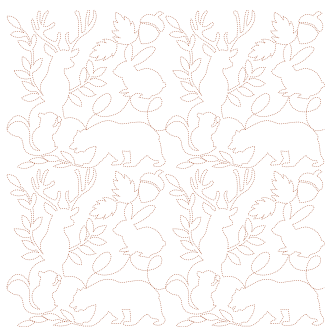

No.8 × 4



No.3 × 2



No. 9 × 4

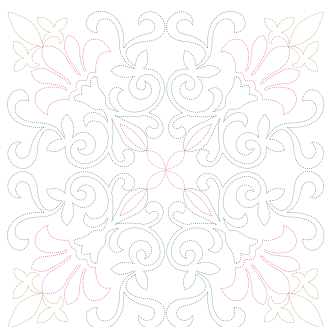

No.10 × 4



No.16 × 2

Examples of Combinations  
Ejemplos de combinaciones  
Exemples de combinaisons



- 1 (534)
- 2 (613)
- 3 (406)
- 4 (005)

No.14



- 1 (005)
- 2 (807)
- 3 (509)

No.28



No.14 × 1  
No.28 × 2



No.14 × 1  
No.28 × 2



No.27



- 1 (208)
- 2 (208)
- 3 (208)
- 4 (208)



No.27 × 2



No.27 × 2





No.3 × 1



No.19 × 1



No.2 × 1



No.18 × 1

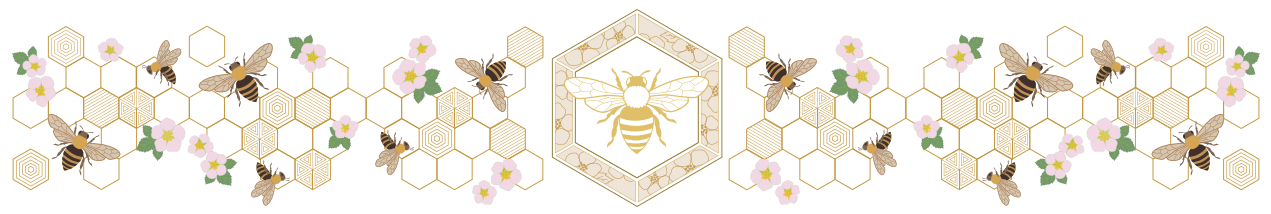

No.5 × 2



No.13 × 1  
No.21 × 6

# Font Name Chart

## Diagrama de nombre de las fuentes

### Tableau des noms de polices

|    | Font Key/ Clave de las fuentes/<br>Touche de police | Font Name/ Nombre de la fuente/<br>Nom de la police |
|----|-----------------------------------------------------|-----------------------------------------------------|
|    | Exclusive Script                                    | Exclusive Script                                    |
| 1  | <sup>01</sup><br>ABC                                | Block 01                                            |
| 2  | <sup>02</sup><br>ABC                                | Epsom                                               |
| 3  | <sup>03</sup><br>ABC                                | Serif 01                                            |
| 4  | <sup>04</sup><br>ABC                                | Brussels Demi Outline                               |
| 5  | <sup>05</sup><br>ABC                                | Serif 02                                            |
| 6  | <sup>06</sup><br>ABC                                | Script 01                                           |
| 7  | <sup>07</sup><br>ABC                                | Calgary MediumItalic                                |
| 8  | <sup>08</sup><br>ABC                                | Bermuda Script                                      |
| 9  | <sup>09</sup><br>ABC                                | Sicilia Light Italic                                |
| 10 | <sup>10</sup><br>ABC                                | Kingston Regular                                    |
| 11 | <sup>11</sup><br>ABC                                | Luedickital                                         |
| 12 | <sup>12</sup><br>ABC                                | Toms Handwritten                                    |
| 13 | <sup>13</sup><br>ABC                                | Istanbul                                            |
| 14 | <sup>14</sup><br>ABC                                | Los Angeles                                         |
| 15 | <sup>15</sup><br>ABC                                | San Diego                                           |

|    | Font Key/ Clave de las fuentes/<br>Touche de police | Font Name/ Nombre de la fuente/<br>Nom de la police |
|----|-----------------------------------------------------|-----------------------------------------------------|
| 16 | <sup>16</sup><br>ABC                                | Saipan                                              |
| 17 | <sup>17</sup><br>ABC                                | Cairo                                               |
| 18 | <sup>18</sup><br>ABC                                | Gothic 01                                           |
| 19 | <sup>19</sup><br>ABC                                | Germany                                             |
| 20 | <sup>20</sup><br>ABC                                | Sofia Bold                                          |
| 21 | <sup>21</sup><br>ABC                                | Tennessee ExtraBold                                 |
| 22 | <sup>22</sup><br>ABC                                | Brussels Light                                      |
| 23 | <sup>23</sup><br>ABC                                | Laramie Pro Demi                                    |
| 24 | <sup>24</sup><br>ABC                                | Thinking Of Betty                                   |
| 25 | <sup>50</sup><br>ABCDE                              | Helsinki Narrow S                                   |
| 26 | <sup>51</sup><br>ABCDE                              | Antique Oakland S                                   |
| 27 | <sup>70</sup><br>АБВ                                | Utah Bold Cyrillic                                  |
| 28 | <sup>71</sup><br>АБВ                                | PC Tennessee Bold Cyrillic                          |

# Solaris<sup>TM</sup> VISION



FOR THE LOVE OF SEWING

English  
Spanish  
French  
882-W34  
Version 0