Solaris™ 2

Embroidery Design Guide

Guide de conception de broderie

Model BLSA2

baby lock

FOR THE LOVE OF SEWING

To register your machine warranty and receive Baby Lock product updates and offers, go to babylock.com/login. If you have questions with registration, visit your Authorized Baby Lock Retailer.

Baby Lock Consumer Helpline: 800-313-4110

www.BabyLock.com

Brought to You by Tacony Corporation®.

Note

Embroidery time and size of each design in this guide may differ from the information on the machine display. Please use for reference purpose only.

Nota

El tiempo de bordado y el tamaño de cada diseño en esta guía pueden diferir de la información en la pantalla de la máquina. Por favor, use solo como referencia.

Remarque

La durée de broderie et la taille de chaque motif présenté dans ce guide peuvent différer des informations affichées à l'écran de la machine. Merci de les utiliser à titre de référence uniquement.

Refer to the Instruction and Reference Guide for detailed instructions.
Also, there are differences in the keys and screens depending on the display language. In this guide, English screens are used for basic explanations.

Consulte las instrucciones detalladas en la guía de referencia y de instrucciones.
Además, dependiendo del idioma visualizado algunos botones y pantallas podrán ser diferentes.
En esta guía, para las explicaciones básicas se emplean pantallas en inglés.

Reportez-vous au guide d'instructions et de référence pour des informations détaillées.
Par ailleurs, il y a des différences dans les touches et les écrans en fonction de la langue d'affichage.
Dans ce guide, les explications de base utilisent les écrans en Anglais.

<English display>
<Visualización en inglés>
<Affichage en Anglais>

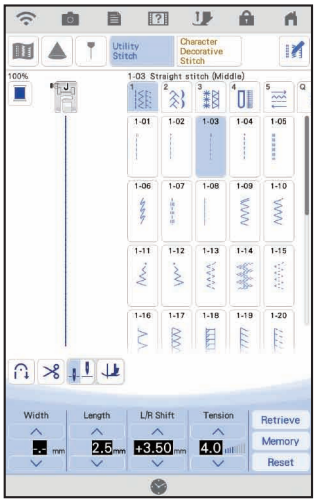

<Example: French>
<Ejemplo: Francés>
<Exemple : français>

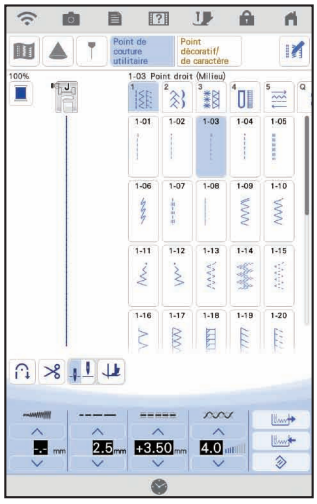

<Example: Spanish>
<Ejemplo: Español>
<Exemple : espagnol>

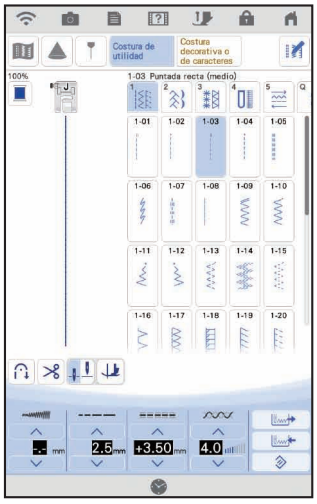

Contents

4 Winding the Bobbin
7 Setting the Bobbin
8 Upper Threading
9 Preparing to Embroider
11 Selecting Stitch or Embroidery Patterns
15 Settings
16 Summary of Stitch and Embroidery Patterns
47 Embroidery Pattern Color Change Table
153 Examples of Combinations
159 Font Name Chart

Contenido

4 Devanado de la bobina
7 Colocación de la bobina
8 Hilo superior
9 Preparativos para bordar
11 Seleccionar patrones de bordado o de puntada
15 Ajustes
16 Resumen de patrones de bordado y de puntada
47 Tabla de cambio de color para patrones de bordado
153 Ejemplos de combinaciones
159 Diagrama de nombre de las fuentes

Table des matières

4 Bobinage de la canette
7 Mise en place de la canette
8 Enfilage supérieur
9 Préparation de la broderie
11 Sélection des motifs de points ou des motifs de broderie
15 Réglages
16 Sommaire des motifs de points et des motifs de broderie
47 Tableau de changement de couleur des motifs de broderie
153 Exemples de combinaisons
159 Tableau des noms de polices

Winding the Bobbin
Devanado de la bobina
Bobinage de la canette

Follow the numbered steps in the following sections in order. Refer to the Instruction and Reference Guide for detailed instructions.

Siga los pasos numerados de las siguientes secciones en orden. Consulte las instrucciones detalladas en la guía de referencia y de instrucciones.

Exécutez dans l'ordre les étapes numérotées indiquées dans les sections suivantes. Reportez-vous au guide d'instructions et de référence pour des informations détaillées.

Use only the enclosed bobbin or bobbins of the same type. Bobbin included with the machine is Class 15 type bobbin.

Utilice sólo la bobina incluida o bobinas del mismo tipo. La bobina incluida con la máquina es de Clase 15.

N'utilisez que la canette fournie ou des canettes du même type. La canette fournie avec la machine est de type Classe 15.

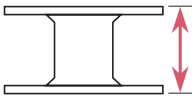

11.5 mm (approx. 7/16 inch)
11,5 mm (aprox. 7/16 pulg.)
11,5 mm (env. 7/16 po)

Using the Supplemental Spool Pin

You can wind the bobbin during sewing.

Uso del portacarrete suplementario

Puede devanar la bobina mientras está cosiendo.

Utilisation du porte-bobine supplémentaire

Vous pouvez bobiner la canette pendant la couture.

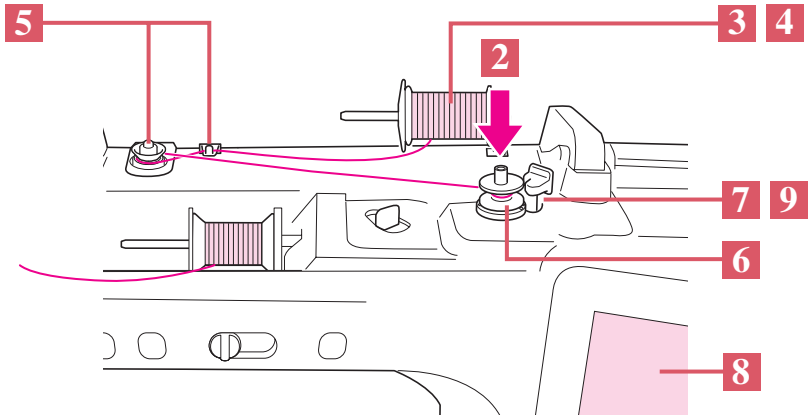

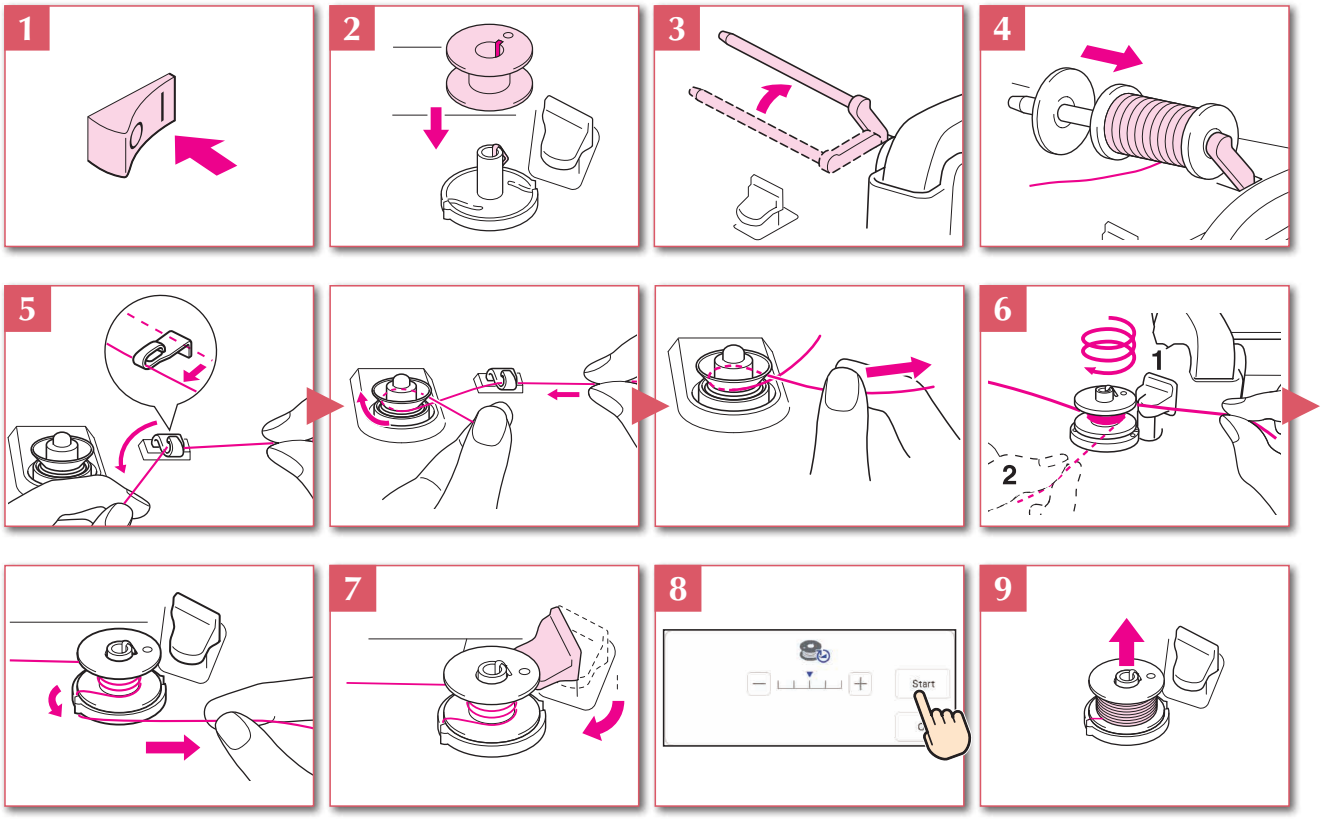

Using the Spool Pin

You can use the main spool pin to wind the bobbin before sewing.

Uso del portacarrete

Puede utilizar el portacarrete principal para devanar la bobina antes de coser.

Utilisation du porte-bobine

Vous pouvez bobiner la canette avant de coudre à l'aide du porte-bobine principal.

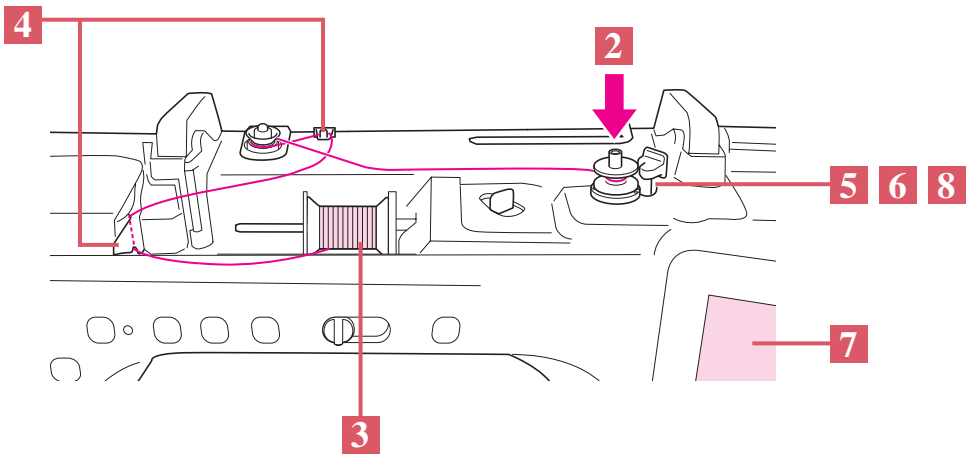

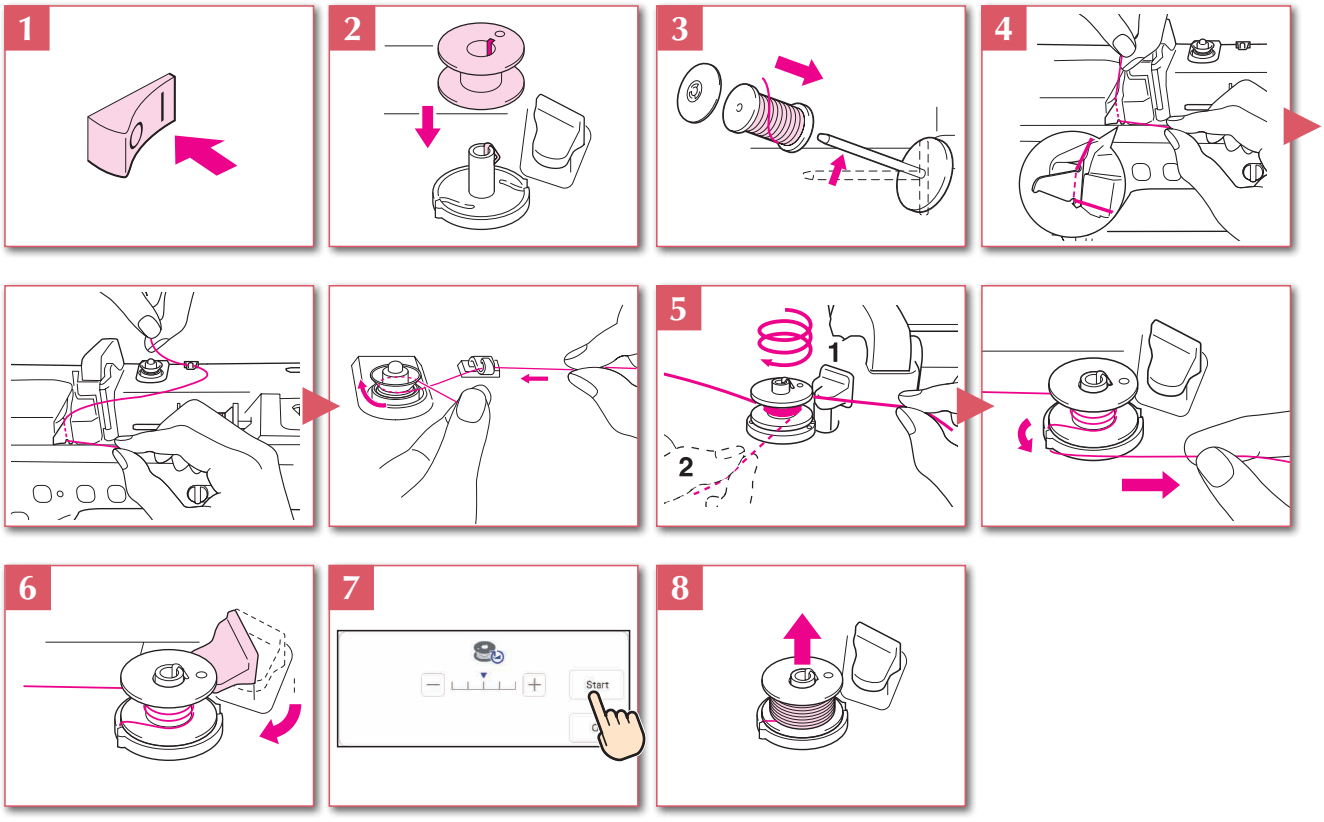

Setting the Bobbin
Colocación de la bobina
Mise en place de la canette

Refer to the Instruction and Reference Guide for detailed instructions.

Consulte las instrucciones detalladas en la guía de referencia y de instrucciones.

Reportez-vous au guide d'instructions et de référence pour des informations détaillées.

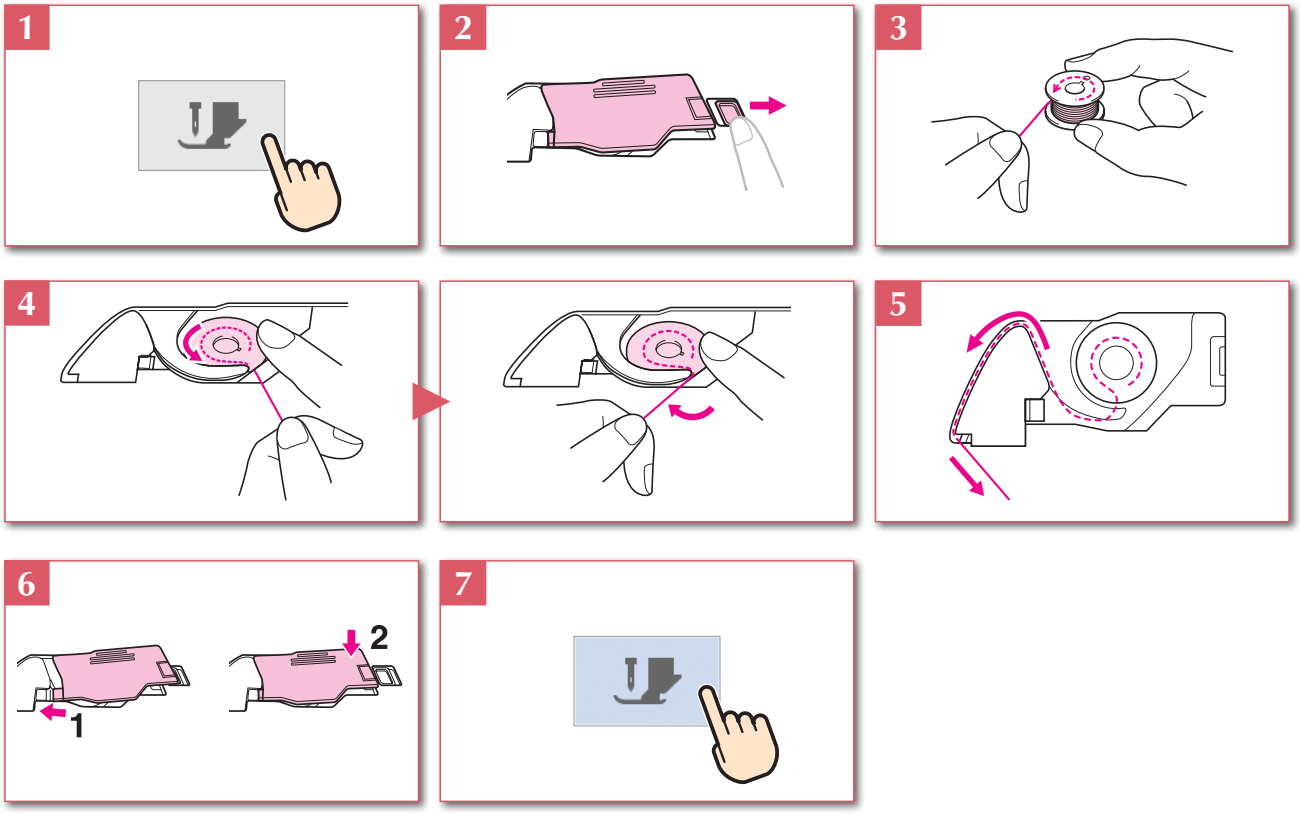

Upper Threading
Hilo superior
Enfilage supérieur

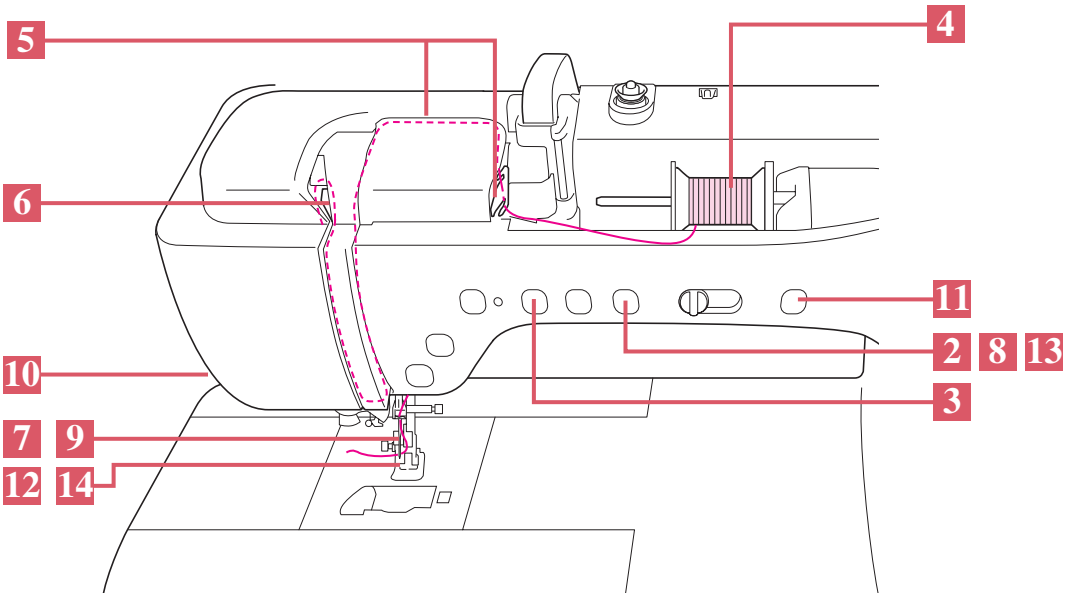

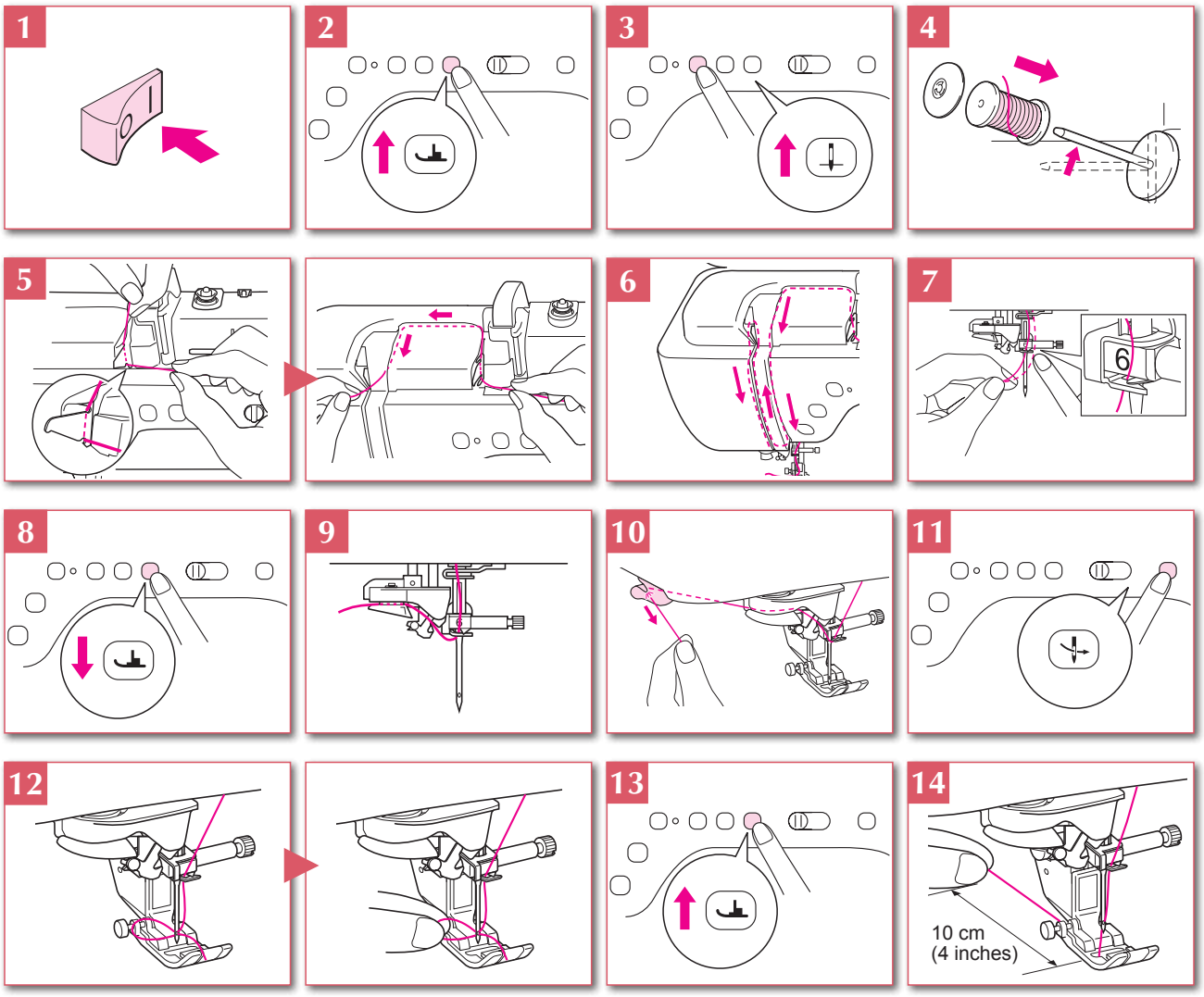

Preparing to Embroider
Preparativos para bordar
Préparation de la broderie

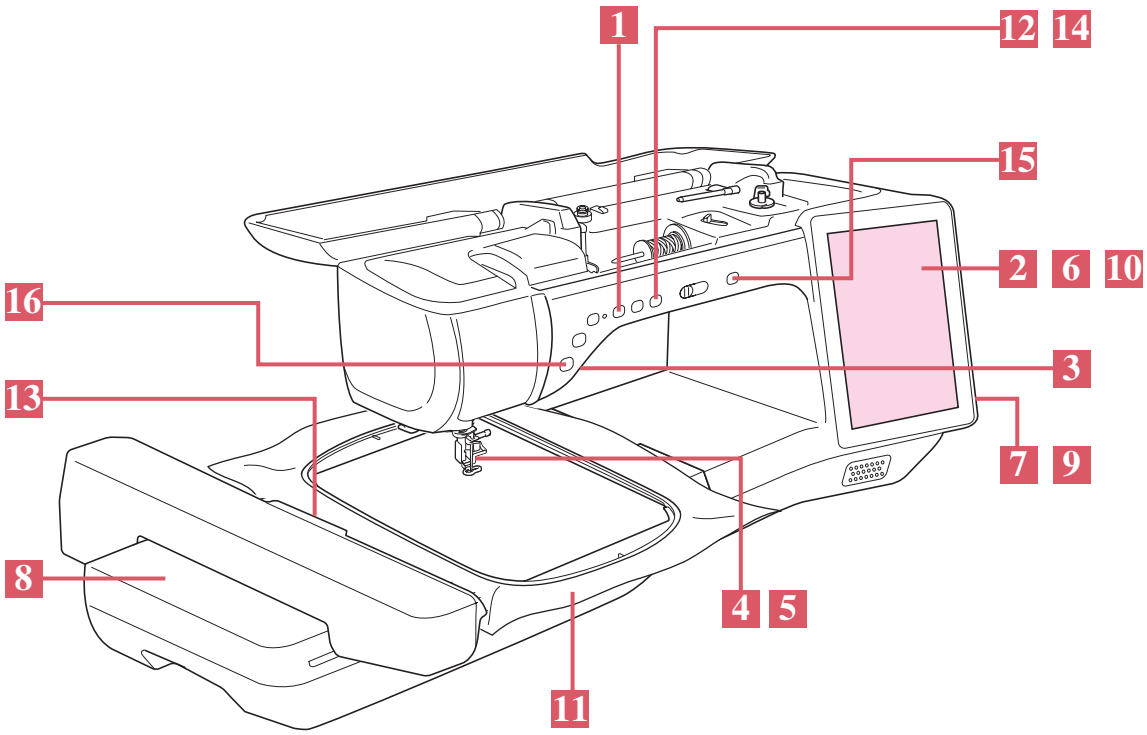

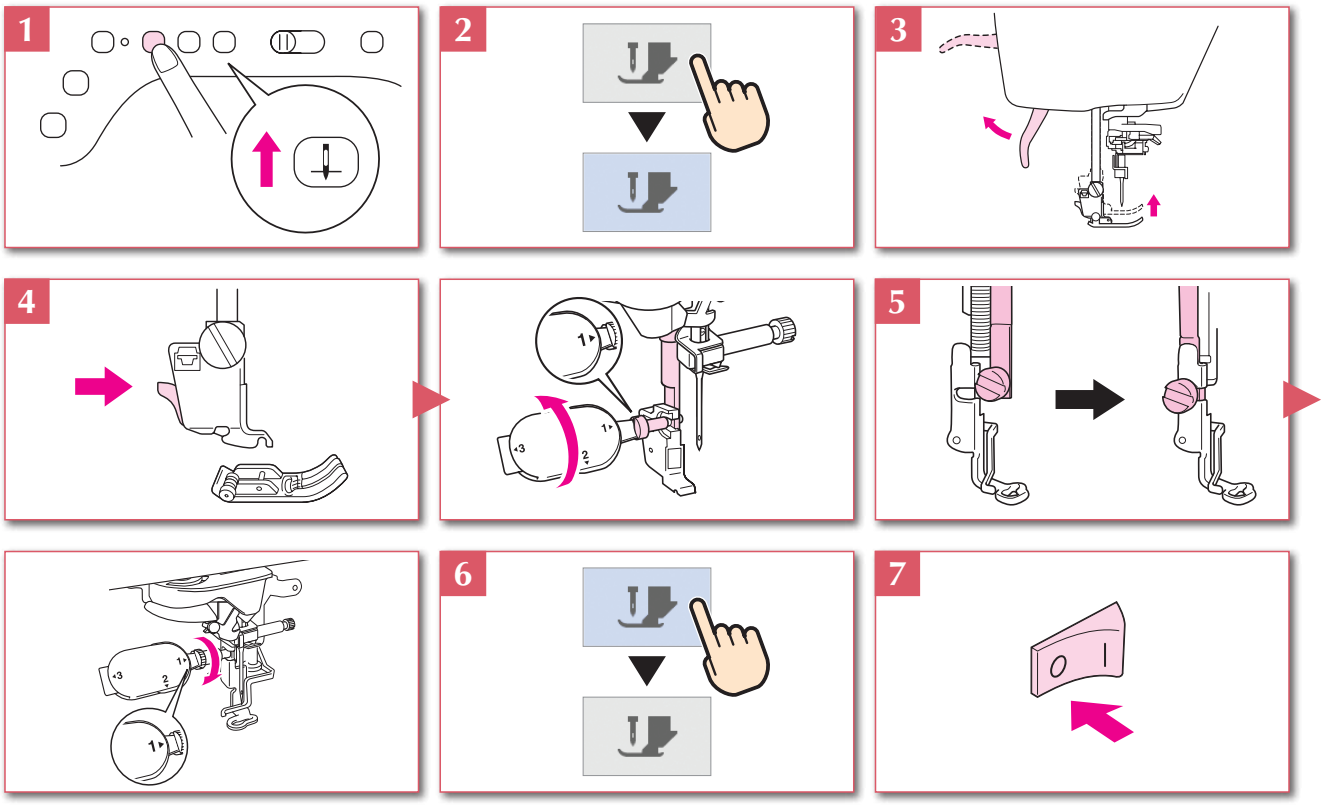

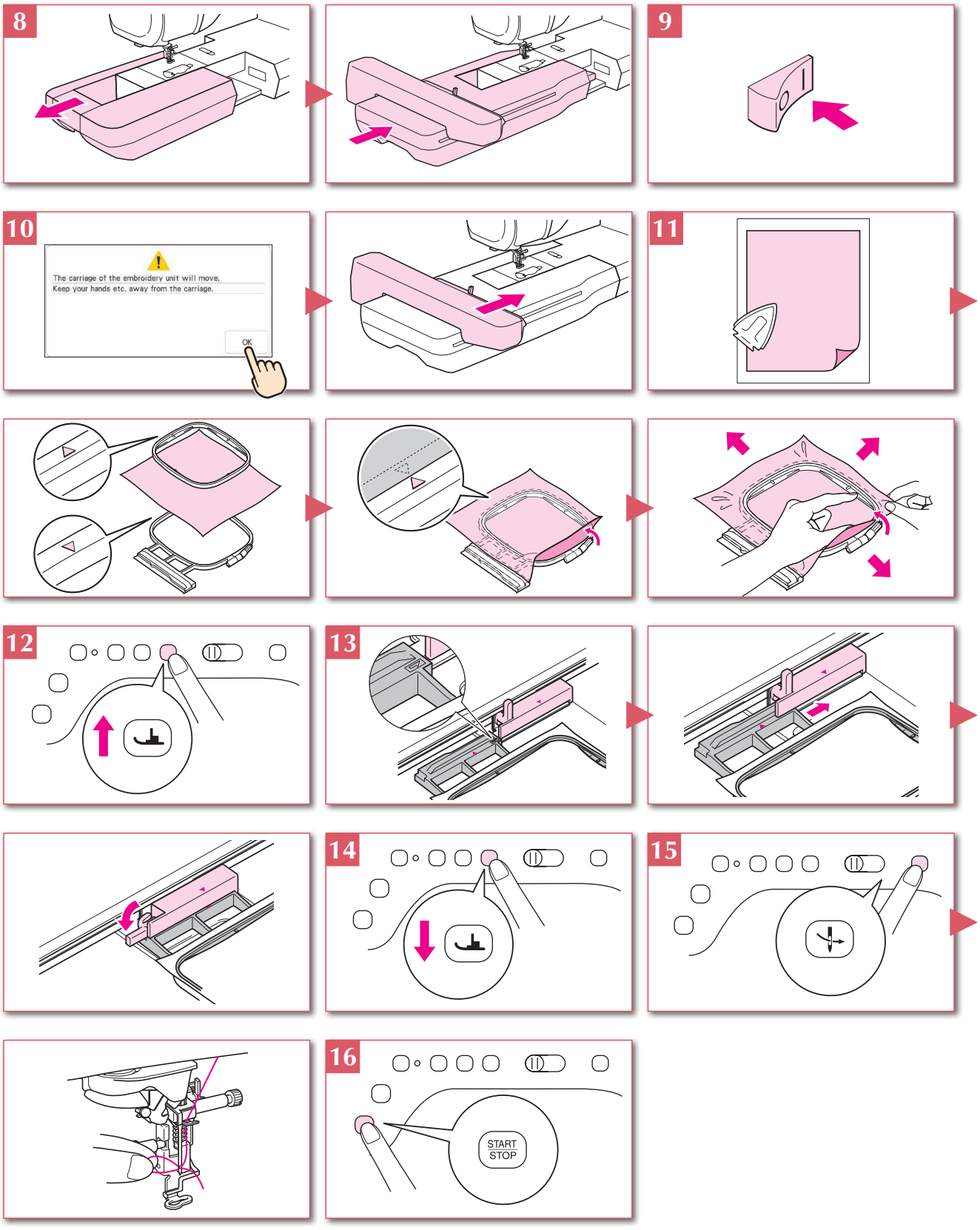
8
9
10
The carriage of the embroidery unit will move.
Keep your hands etc. away from the carriage.
OK
11
12
13
14
15
16
START
STOP

Selecting Stitch or Embroidery Patterns
Seleccionar patrones de bordado o de puntada
Sélection des motifs de points ou des motifs de broderie

LCD Flow Chart

Diagrama de flujo del LCD

Organigramme de l'écran à cristaux liquides

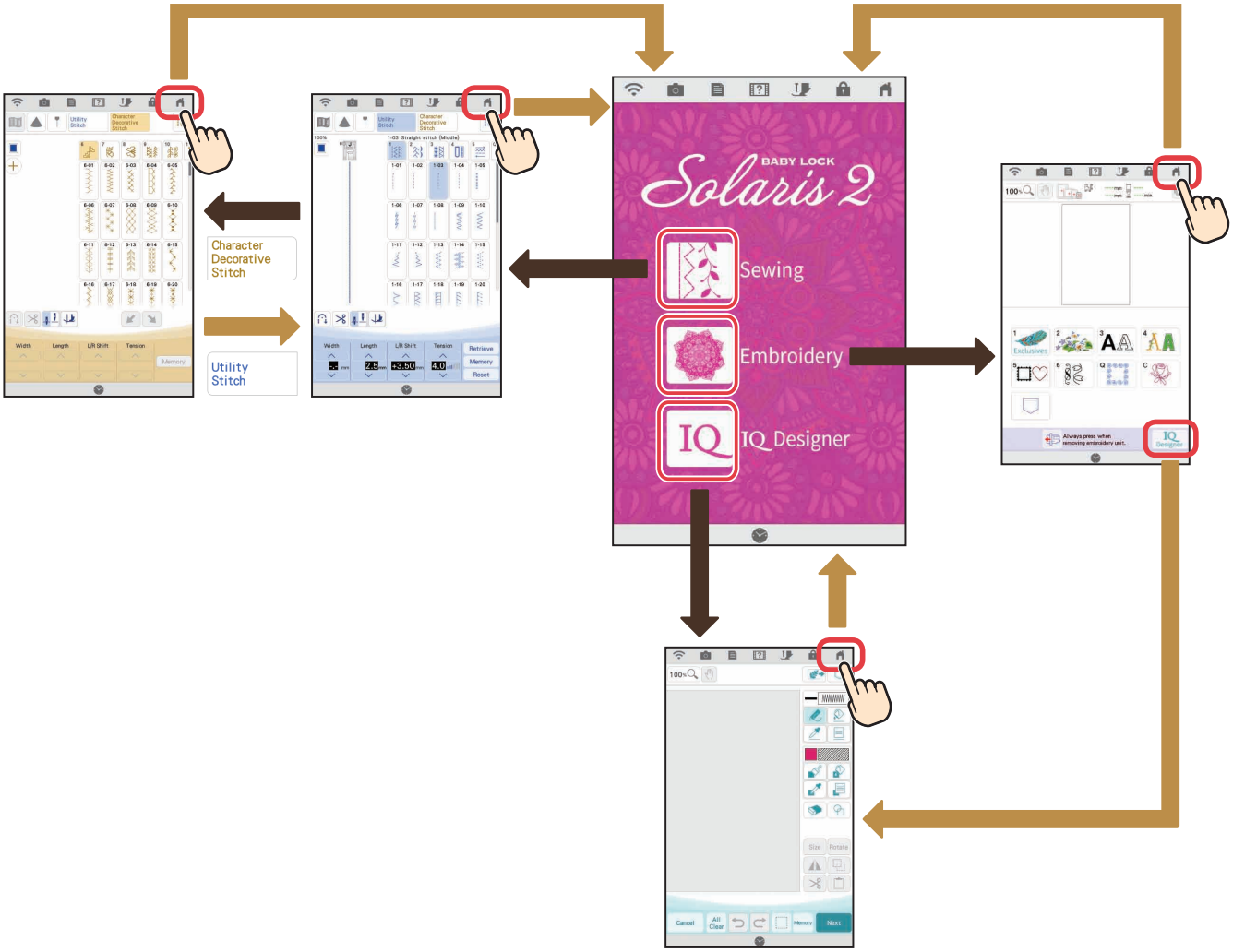

Utility Stitches

When the machine is turned on, the home screen is displayed after the opening movie is played. Press to display the utility stitch screen. Either "1-01 Straight stitch (Left)" or "1-03 Straight stitch (Middle)" is displayed, depending on the "Initial Position" selected in the settings screen.

Puntadas utiles

Cuando encienda la máquina y, una vez visualizada la película de presentación, aparecerá la pantalla principal. Pulse para visualizar la pantalla de puntadas de utilidad. Se mostrará "1-01 Puntada recta (izquierda)" o "1-03 Puntada recta (medio)", según la "Posición inicial" seleccionada en la pantalla de ajustes.

Points utilitaires

Lorsque la machine est mise sous tension, l'écran d'accueil s'affiche après la lecture de la vidéo de démarrage. Appuyez sur pour afficher l'écran Points utilitaires. « 1-01 Point droit (Gauche) » ou « 1-03 Point droit (Milieu) » s'affiche en fonction de la « Position initiale » sélectionnée sur l'écran de réglages.

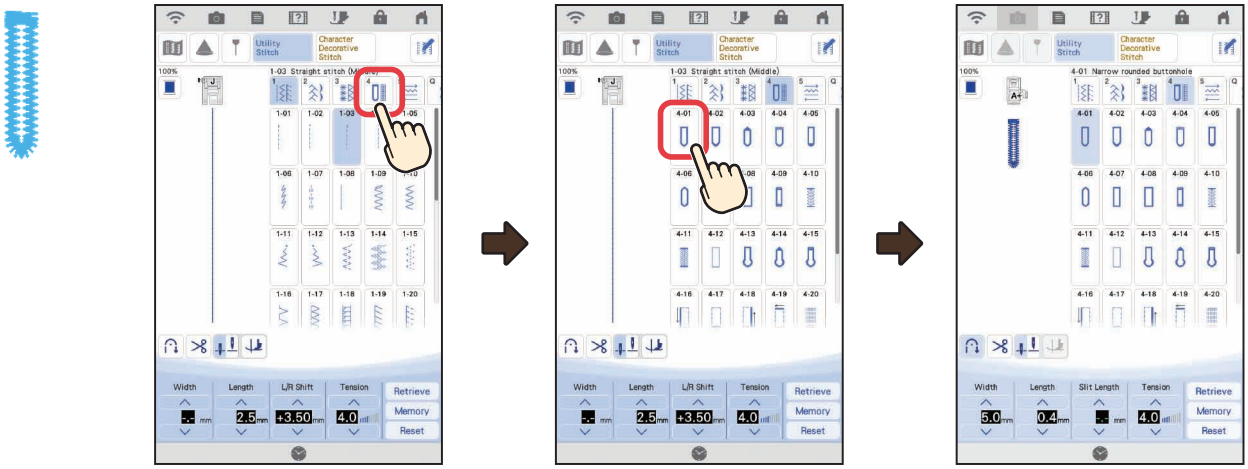

Character/Decorative Stitches

Puntadas de letras/ decorativas

Caractères/points décoratifs

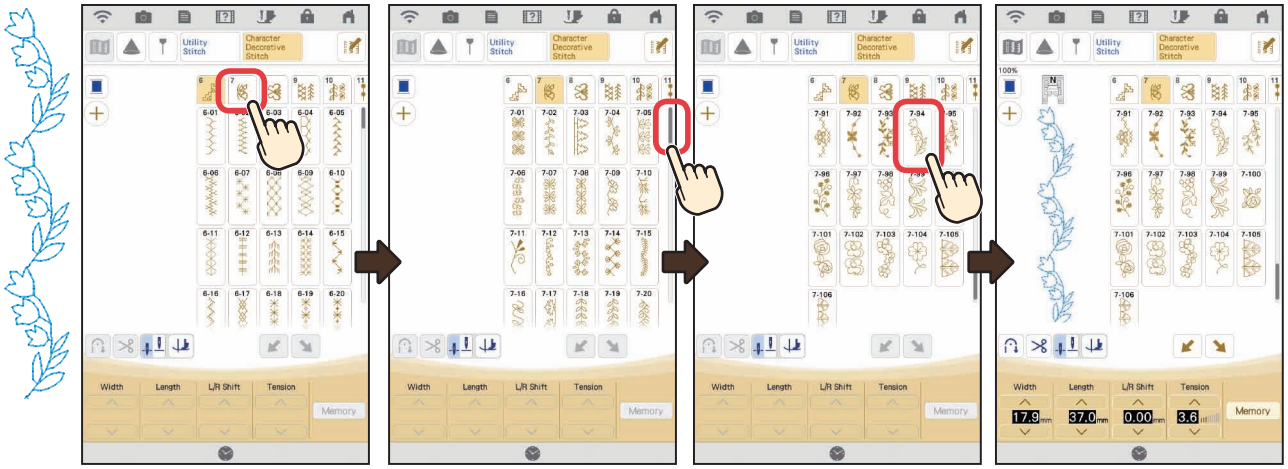

Embroidery Patterns　Patrones de bordado　Motifs de broderie

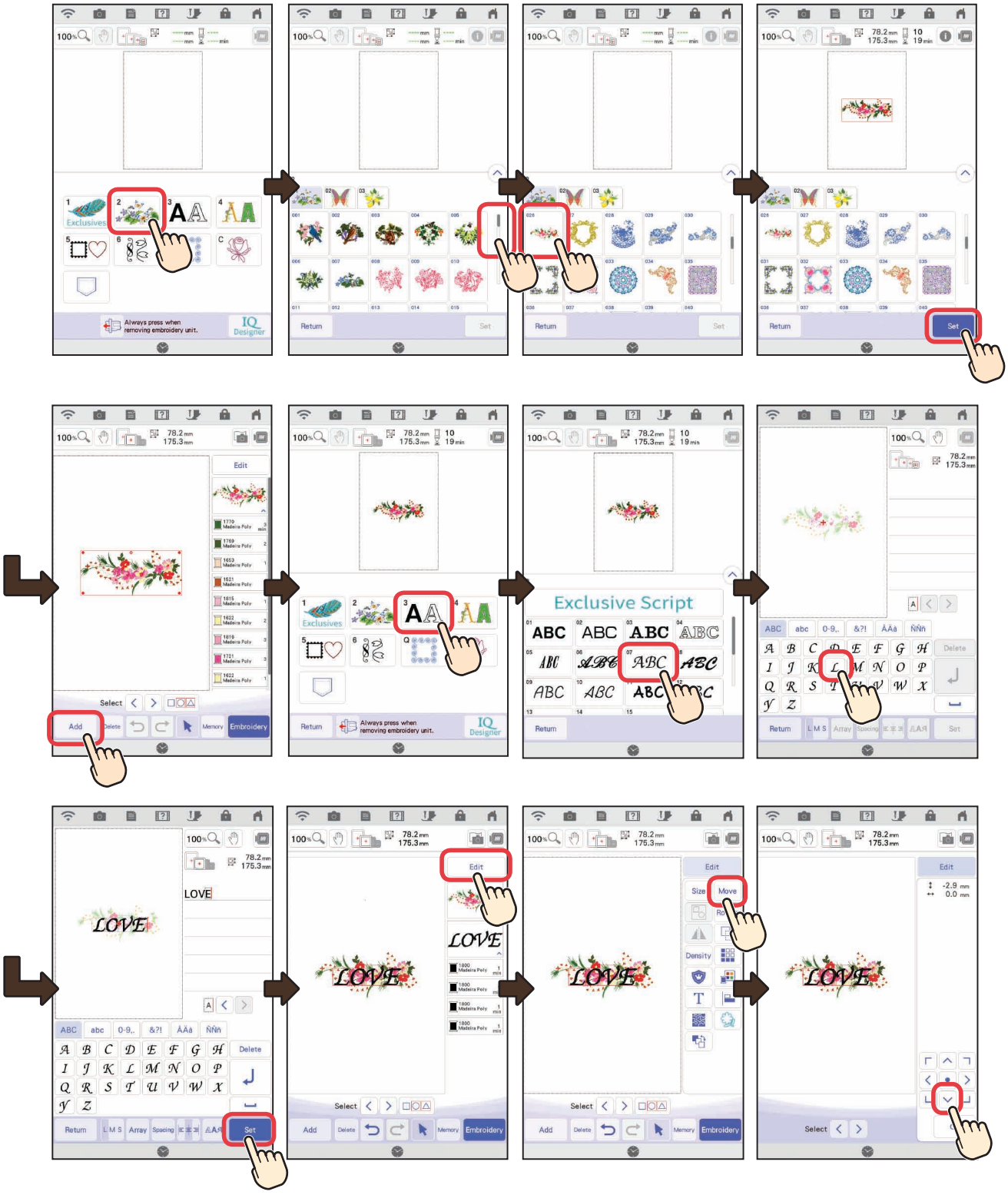

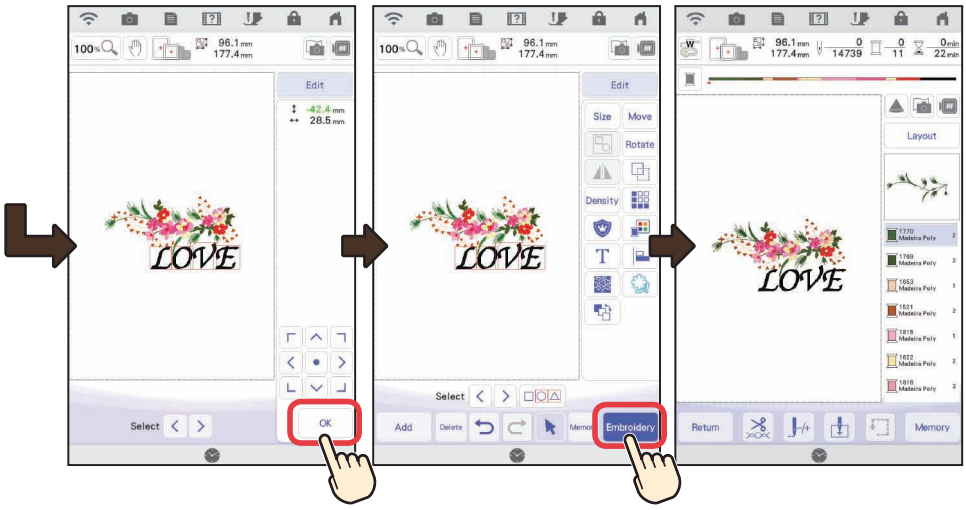
Edit
OK
Select
Size
Move
Rotate
Density
Add
Delete
Embroidery
Layout
Return
Memory

Settings
Ajustes
Réglages

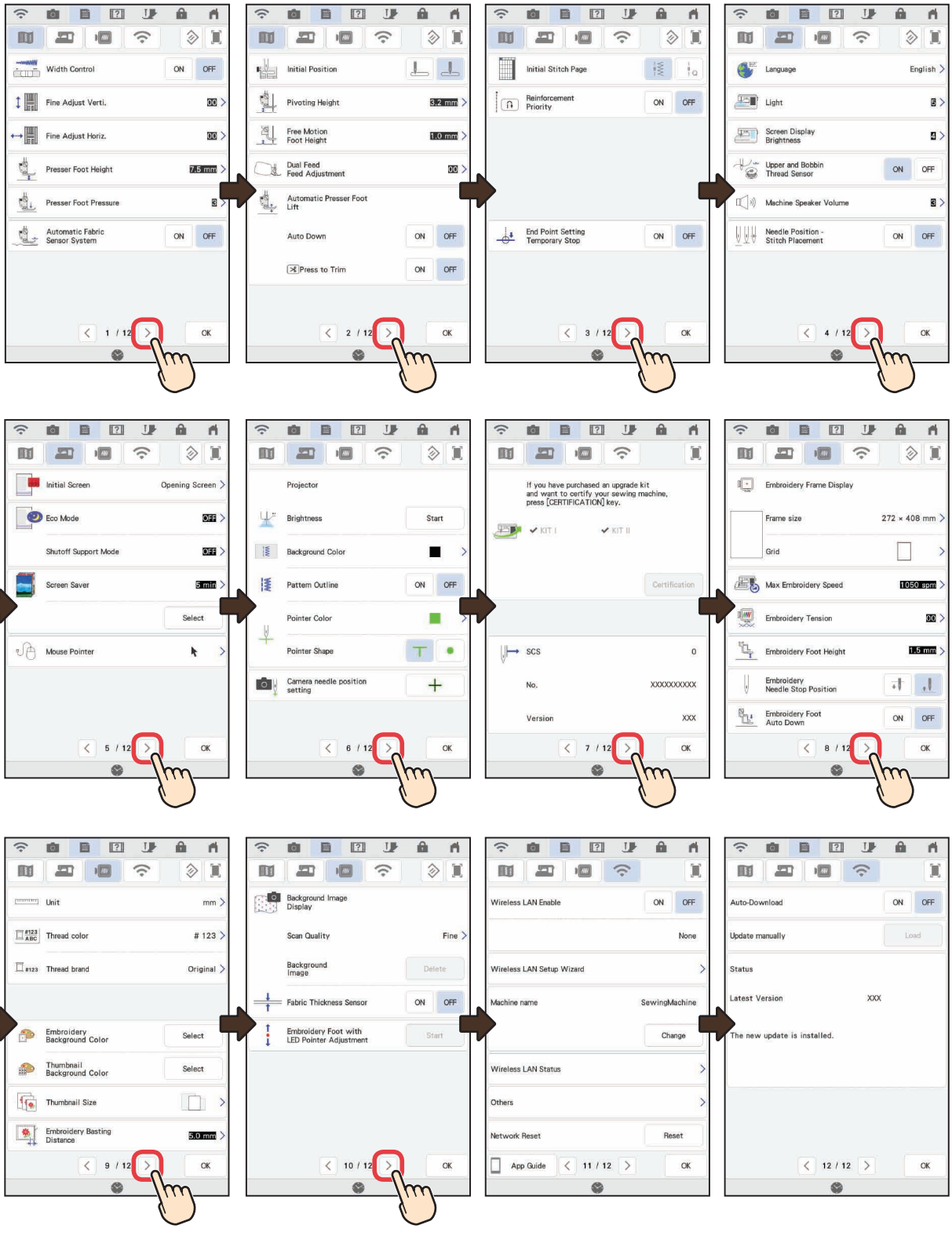

Summary of Stitch and Embroidery Patterns
Resumen de patrones de bordado y de puntada
Sommaire des motifs de points et des motifs de broderie

Utility Stitches

Puntadas utiles

Points utilitaires

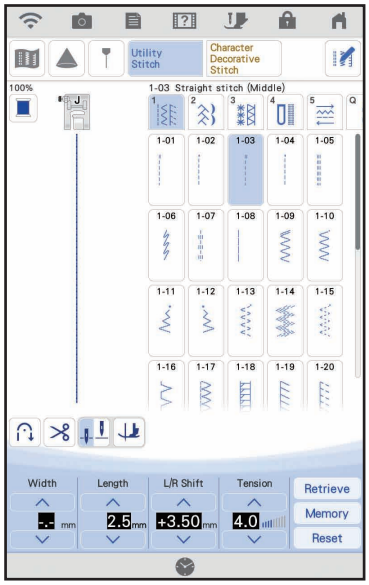

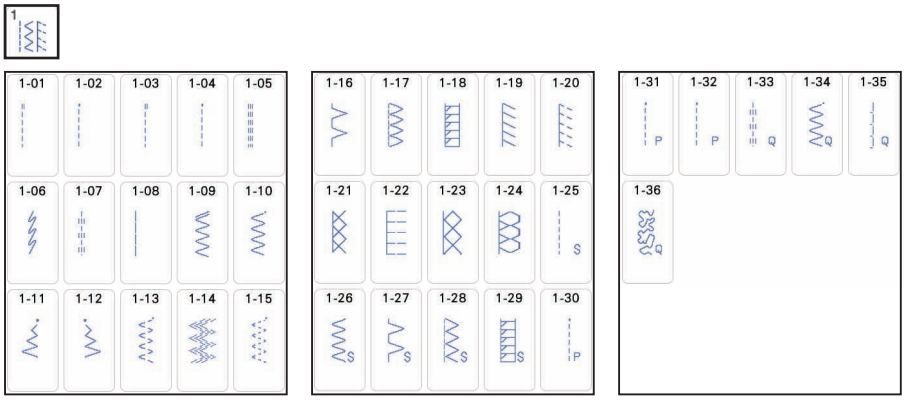

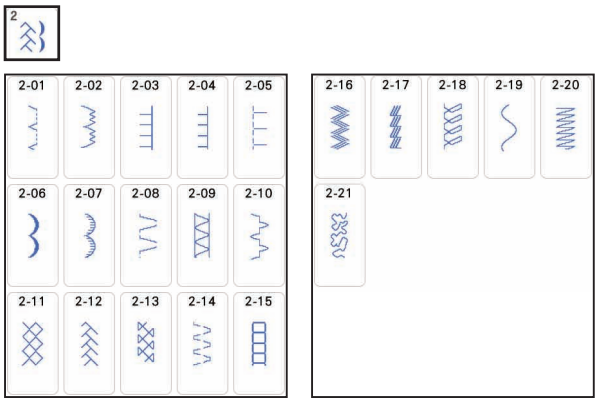

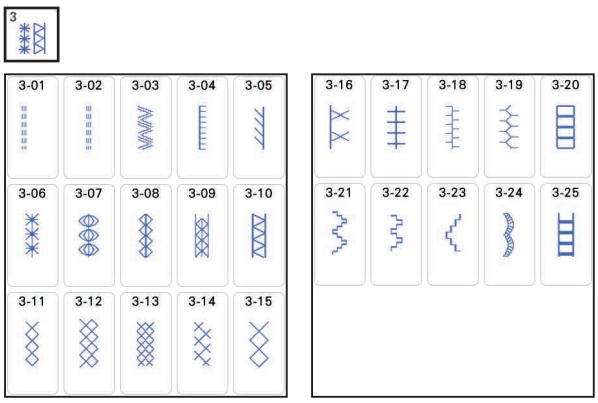

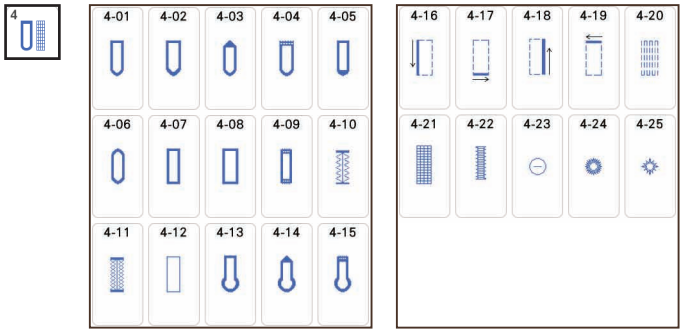

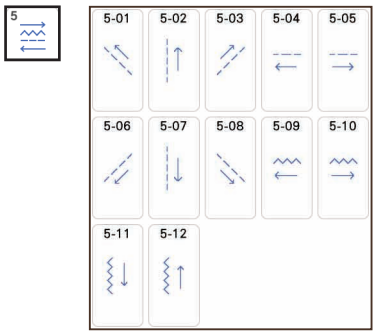

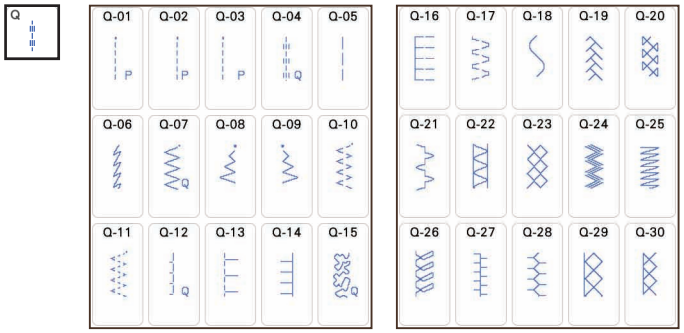

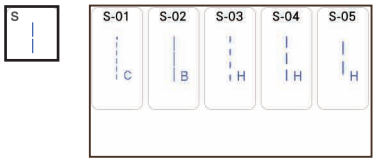

* The stitch "S-01" is to be used with the optional couching foot.
* La puntada "S-01" debe utilizarse con el pie para coser cordones opcional.
* Le point « S-01 » doit être utilisé avec le pied pour la couture de cordons en option.

Character/Decorative Stitches Puntadas de letras/decorativas Caractères/points décoratifs

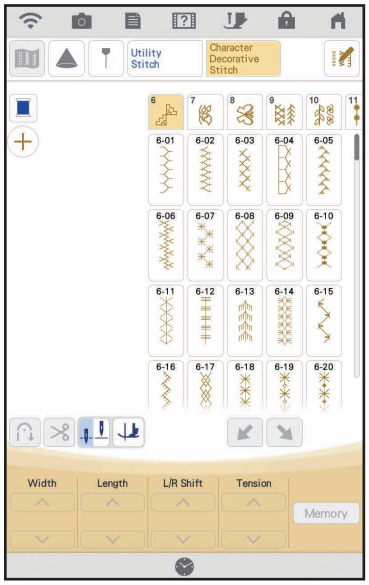

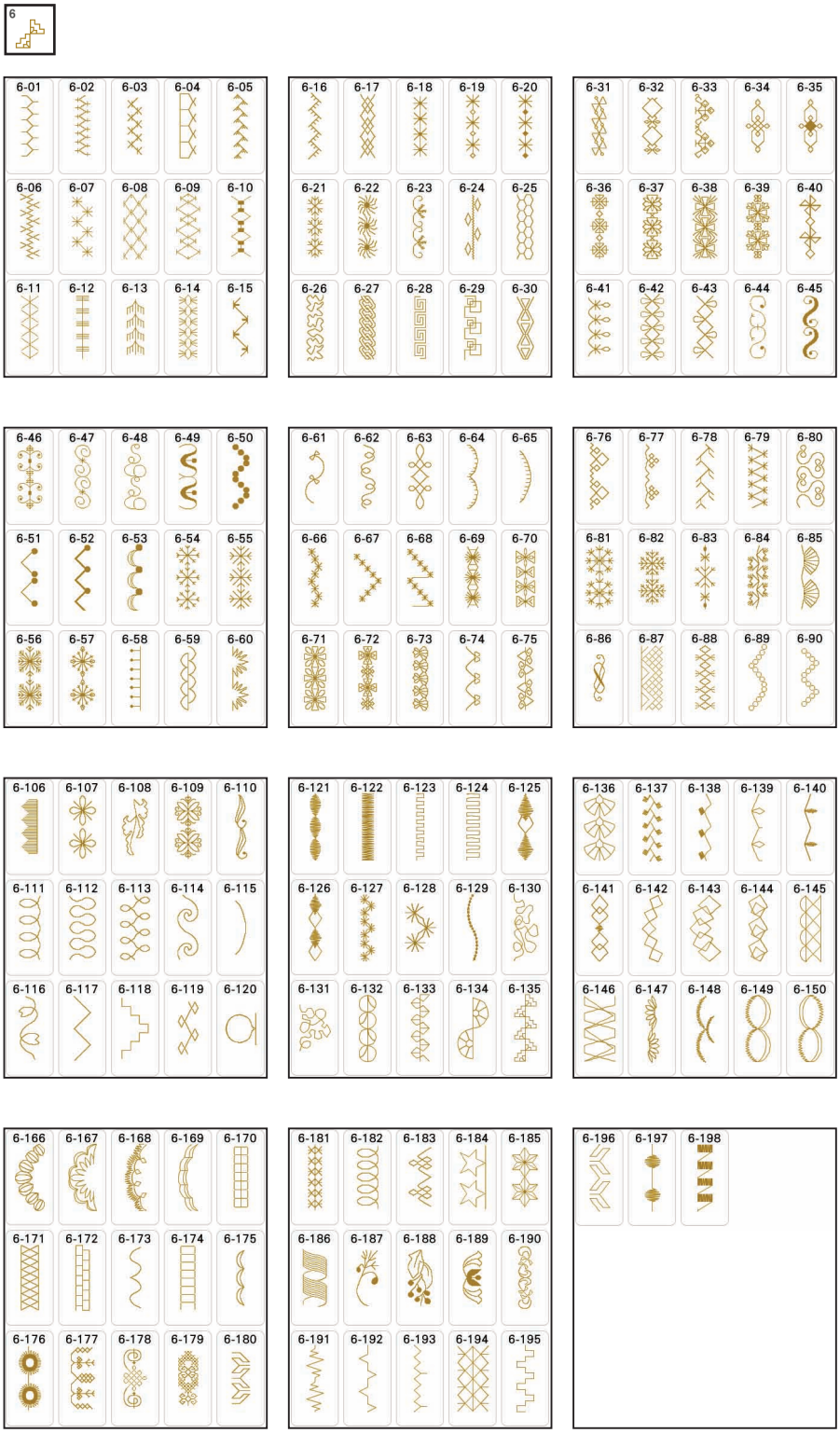

Summary of Stitch and Embroidery Patterns
Resumen de patrones de bordado y de puntada
Sommaire des motifs de points et des motifs de broderie

7

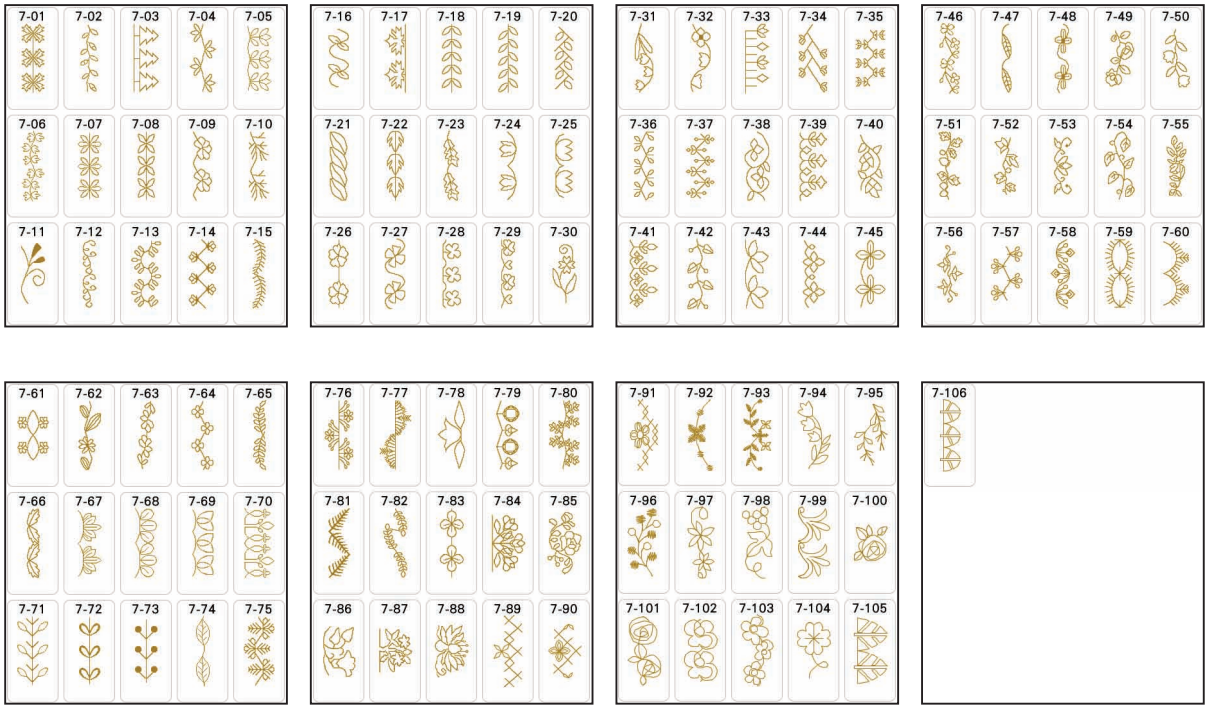

8

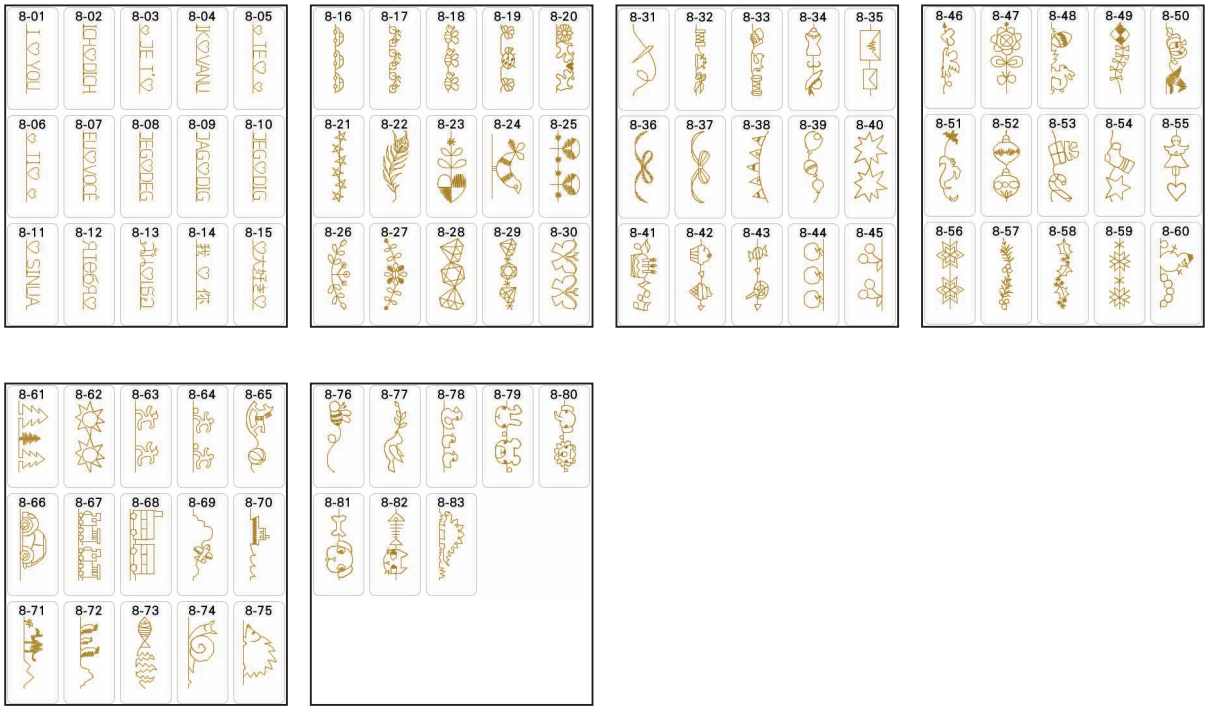

9

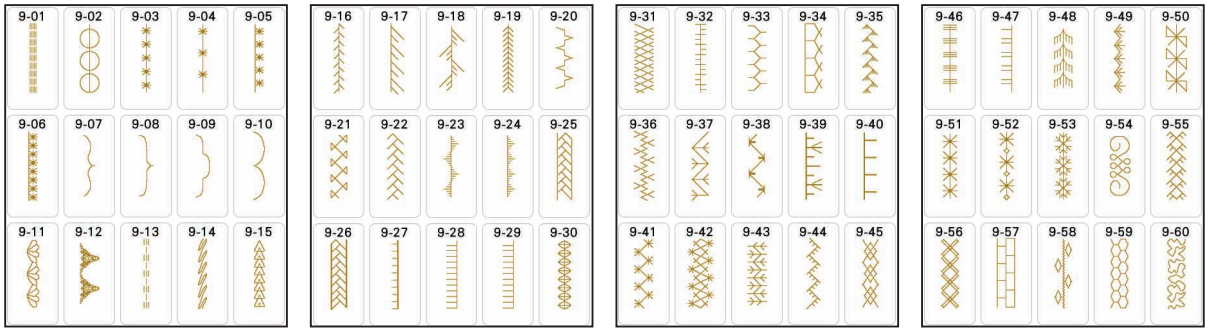
9-01 9-02 9-03 9-04 9-05
9-06 9-07 9-08 9-09 9-10
9-11 9-12 9-13 9-14 9-15
9-16 9-17 9-18 9-19 9-20
9-21 9-22 9-23 9-24 9-25
9-26 9-27 9-28 9-29 9-30
9-31 9-32 9-33 9-34 9-35
9-36 9-37 9-38 9-39 9-40
9-41 9-42 9-43 9-44 9-45
9-46 9-47 9-48 9-49 9-50
9-51 9-52 9-53 9-54 9-55
9-56 9-57 9-58 9-59 9-60

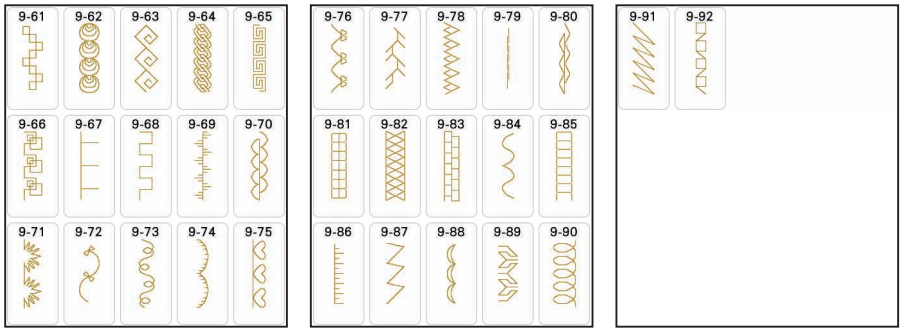
9-61 9-62 9-63 9-64 9-65
9-66 9-67 9-68 9-69 9-70
9-71 9-72 9-73 9-74 9-75
9-76 9-77 9-78 9-79 9-80
9-81 9-82 9-83 9-84 9-85
9-86 9-87 9-88 9-89 9-90
9-91 9-92

10

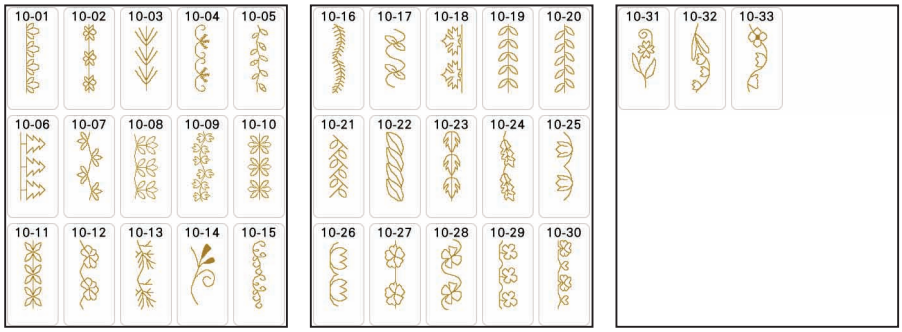
10-01 10-02 10-03 10-04 10-05
10-06 10-07 10-08 10-09 10-10
10-11 10-12 10-13 10-14 10-15
10-16 10-17 10-18 10-19 10-20
10-21 10-22 10-23 10-24 10-25
10-26 10-27 10-28 10-29 10-30
10-31 10-32 10-33

11

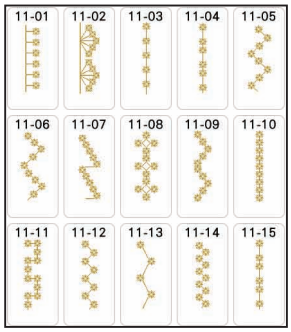
11-01 11-02 11-03 11-04 11-05
11-06 11-07 11-08 11-09 11-10
11-11 11-12 11-13 11-14 11-15

Summary of Stitch and Embroidery Patterns
Resumen de patrones de bordado y de puntada
Sommaire des motifs de points et des motifs de broderie

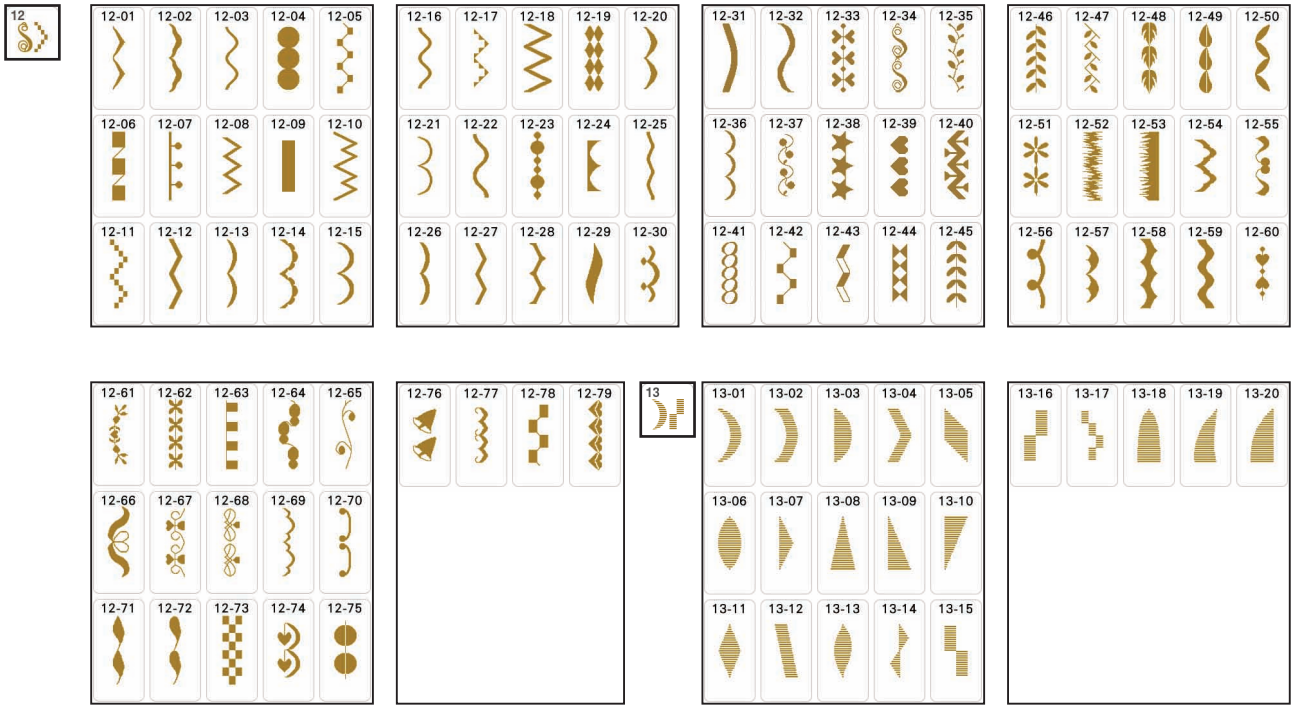

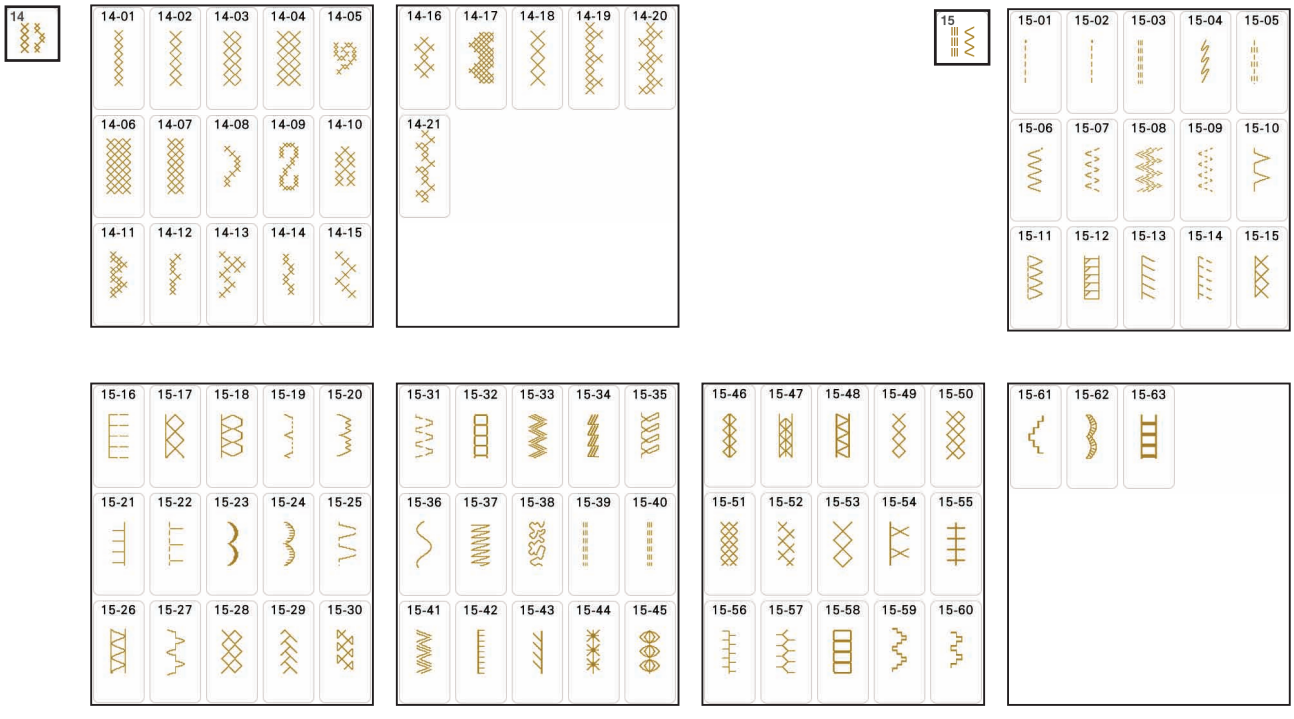

AB

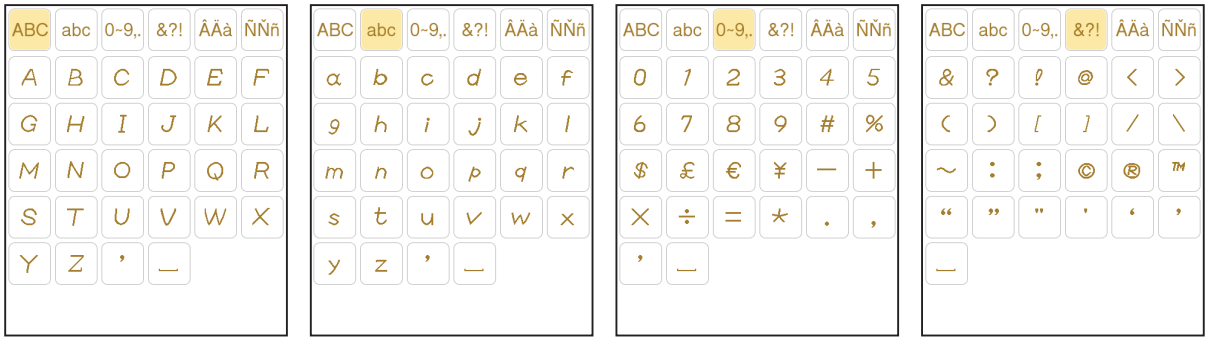
ABC abc 0~9,. &?! ÂÄà ÑŇñ
A B C D E F
G H I J K L
M N O P Q R
S T U V W X
Y Z ' _
ABC abc 0~9,. &?! ÂÄà ÑŇñ
a b c d e f
g h i j k l
m n o p q r
s t u v w x
y z ' _
ABC abc 0~9,. &?! ÂÄà ÑŇñ
0 1 2 3 4 5
6 7 8 9 # %
$ £ € ¥ — +
× ÷ = * . ,
' _
ABC abc 0~9,. &?! ÂÄà ÑŇñ
& ? ! @ < >
( ) [ ] / \
~ : ; © ® ™
“ ” " ' ‘ ’
_
ABC abc 0~9,. &?! ÂÄà ÑŇñ
Â Ä Å Æ à á
â ã ä å æ Ç
ç Đ È É Ê Ë
è é ê ë Í Ï
İ ì í ï į '
_
ABC abc 0~9,. &?! ÂÄà ÑŇñ
Ñ Ň ñ Ô Ö Ø
Ő Œ ò ó ô ö
ø ő œ ŕ ť Û
Ù ù ú û ü ź
Þ þ ß ' _

AB

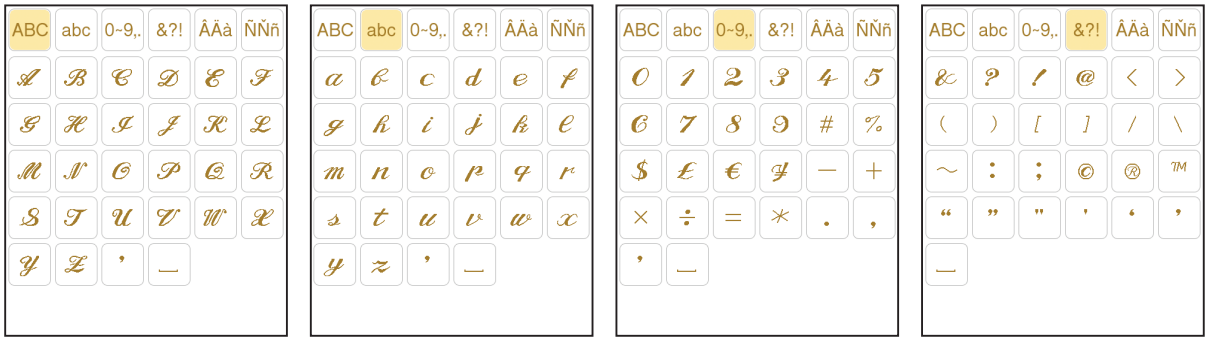
ABC abc 0~9,. &?! ÂÄà ÑŇñ
A B C D E F
G H I J K L
M N O P Q R
S T U V W X
Y Z ' _
ABC abc 0~9,. &?! ÂÄà ÑŇñ
a b c d e f
g h i j k l
m n o p q r
s t u v w x
y z ' _
ABC abc 0~9,. &?! ÂÄà ÑŇñ
0 1 2 3 4 5
6 7 8 9 # %
$ £ € ¥ — +
× ÷ = * . ,
' _
ABC abc 0~9,. &?! ÂÄà ÑŇñ
& ? ! @ < >
( ) [ ] / \
~ : ; © ® ™
“ ” " ' ‘ ’
_
ABC abc 0~9,. &?! ÂÄà ÑŇñ
Á Ä Å Æ à á
â ã ä å æ Ç
ç Đ È É Ê Ë
è é ê ë Í Ï
Í ì í ï į '
_
ABC abc 0~9,. &?! ÂÄà ÑŇñ
Ń Ň ñ Ô Ö Ø
Ő Œ ò ó ô ö
ø ő œ ŕ ť Ű
Ù ù ú û ü ź
Þ þ ß ' _

Summary of Stitch and Embroidery Patterns
Resumen de patrones de bordado y de puntada
Sommaire des motifs de points et des motifs de broderie

AB

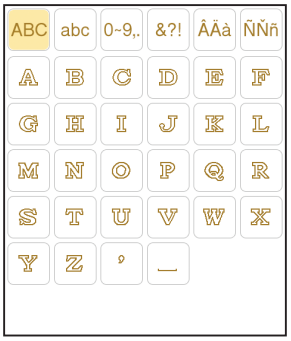

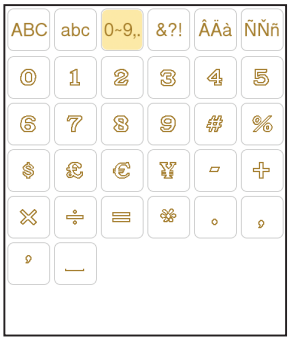

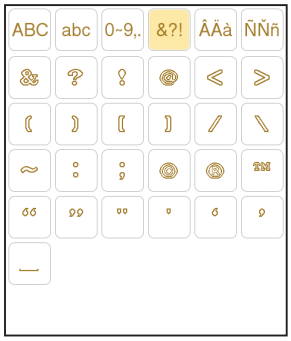

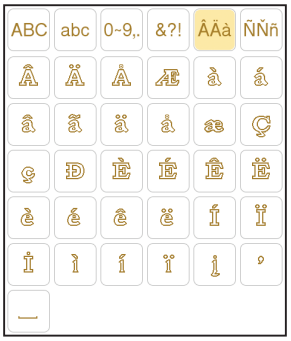

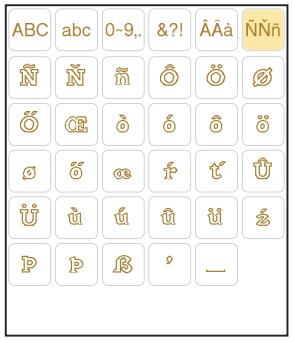

ABC	abc	0~9,.	&?!	ÂÄà	ÑŇñ
A	B	C	D	E	F
G	H	I	J	K	L
M	N	O	P	Q	R
S	T	U	V	W	X
Y	Z	’	_		

ABC	abc	0~9,.	&?!	ÂÄà	ÑŇñ
a	b	c	d	e	f
g	h	i	j	k	l
m	n	o	p	q	r
s	t	u	v	w	x
y	z	’	_		

ABC	abc	0~9,.	&?!	ÂÄà	ÑŇñ
0	1	2	3	4	5
6	7	8	9	#	%
$	£	€	¥	-	+
×	÷	=	*	.	,
’	_				

ABC	abc	0~9,.	&?!	ÂÄà	ÑŇñ
&	?	!	@	<	>
(	)	[	]	/	\
~	:	;	©	®	™
“	”	"	'	‘	’
_					

ABC	abc	0~9,.	&?!	ÂÄà	ÑŇñ
Â	Ä	Å	Æ	à	á
â	ã	ä	å	æ	Ç
ç	Ð	È	É	Ê	Ë
è	é	ê	ë	Í	Ï
İ	ì	í	ï	¡	’
_					

ABC	abc	0~9,.	&?!	ÂÄà	ÑŇñ
Ñ	Ň	ñ	Ô	Ö	Ø
Ő	Œ	ò	ó	ô	ö
ø	ő	œ	ŕ	ť	Û
Ü	ù	ú	û	ü	ź
Þ	Þ	ß	’	_	

АБ

АБВ	ЦШЩ	абв	цшщ	0~9,.	
А	Б	В	Г	Д	Е
Ё	Ж	З	И	Й	К
Л	М	Н	О	П	Р
С	Т	У	Ф	Х	Ц
_					

АБВ	ЦШЩ	абв	цшщ	0~9,.	
Ч	Ш	Щ	Ъ	Ы	Ь
Э	Ю	Я	Ґ	Є	І
Ї	Ў	Ћ	Ђ	Ј	Љ
Њ	Џ	Ѓ	Ѕ	Ќ	_

АБВ	ЦШЩ	абв	цшщ	0~9,.	
а	б	в	г	д	е
ё	ж	з	и	й	к
л	м	н	о	п	р
с	т	у	ф	х	ц
_					

АБВ	ЦШЩ	абв	цшщ	0~9,.	
ч	ш	щ	ъ	ы	ь
э	ю	я	ґ	є	і
ї	ў	ћ	ђ	ј	љ
њ	џ	ѓ	ѕ	ќ	_

АБВ	ЦШЩ	абв	цшщ	0~9,.	
0	1	2	3	4	5
6	7	8	9	—	.
,	&	?	!	(	)
/	’	_			

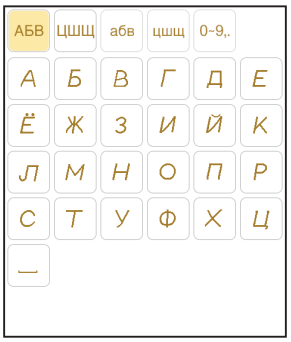

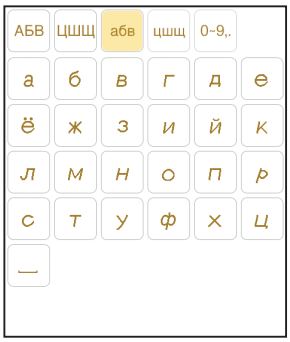

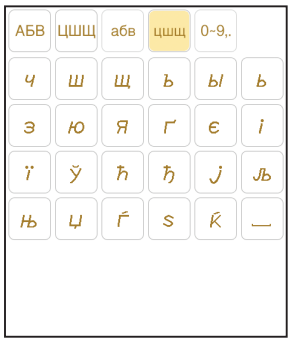

Embroidery Patterns

Patrones de bordado

Motifs de broderie

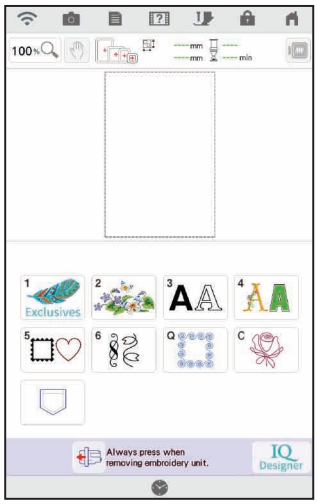

Animals

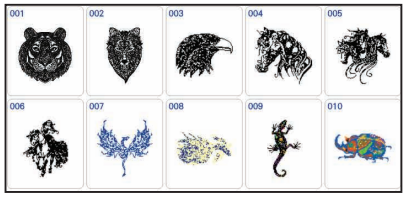

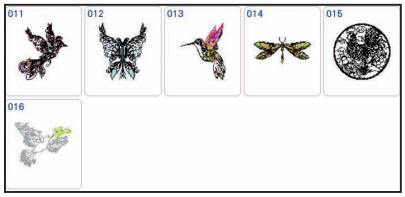

Celebrate

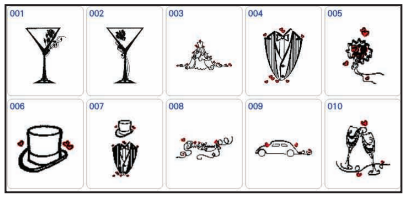

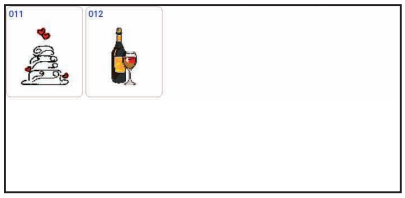

Coastal

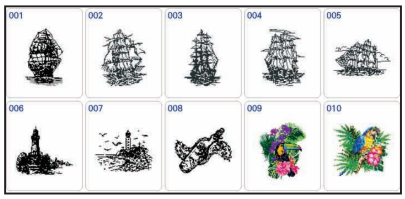

Delicate

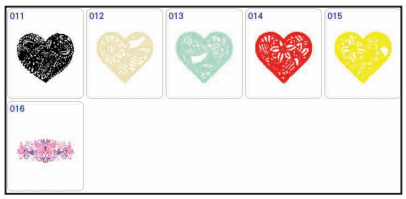

Floral

Heirloom

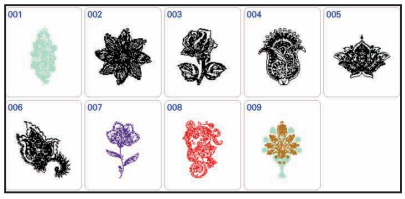

Heritage

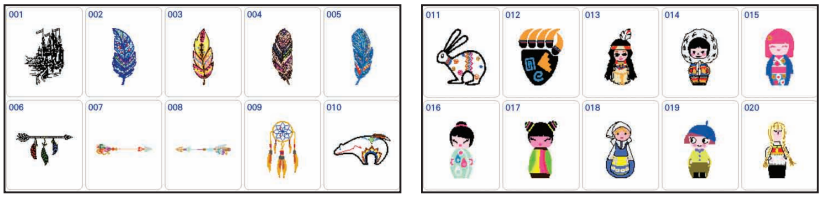

Holidays

Home Accents

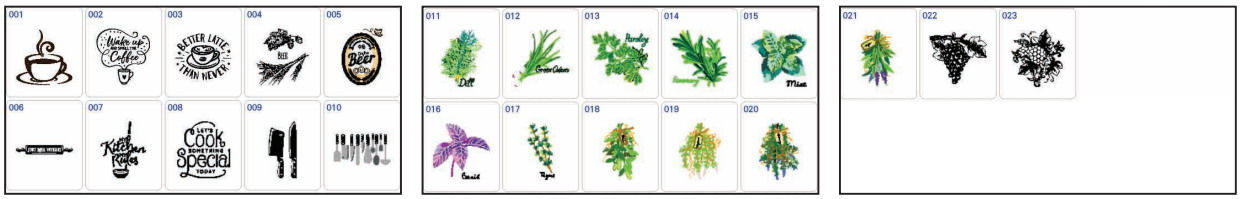

Kids Corner

Monograms

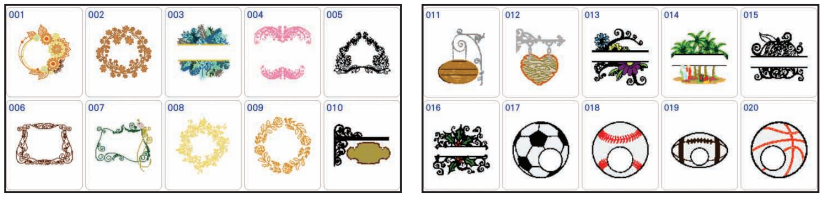

Novelty

Ocean Life

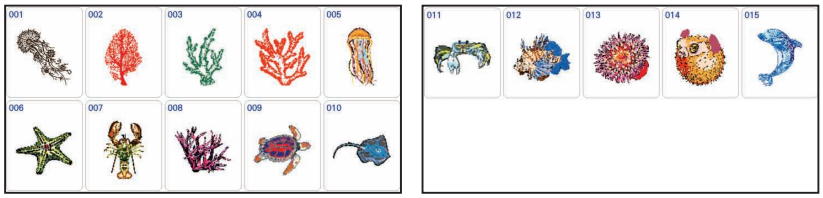

Quilting

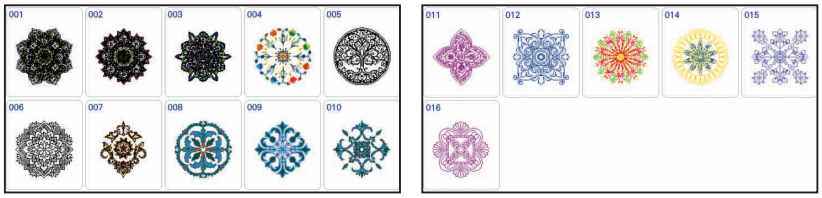

Sewlebrities

Vintage

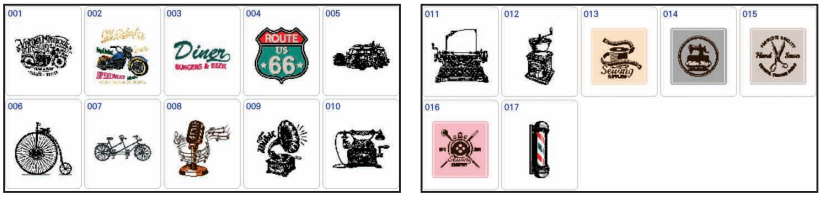

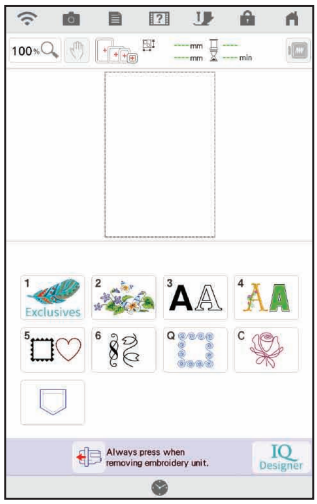
100%
mm
mm
min
1
Exclusives
2
3
AA
4
AA
5
6
Q
C
Always press when removing embroidery unit.
IQ Designer

2

01

001
002
003
004
005
006
007
008
009
010

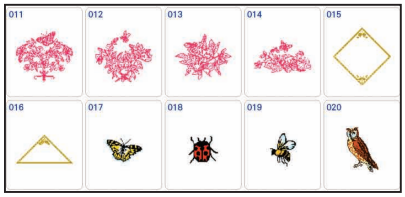
011
012
013
014
015
016
017
018
019
020

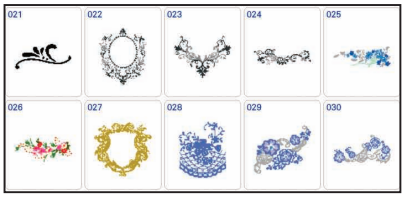
021
022
023
024
025
026
027
028
029
030

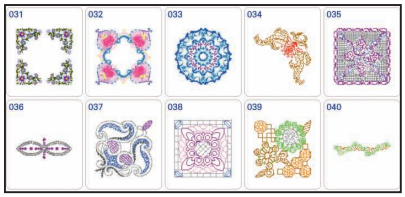
031
032
033
034
035
036
037
038
039
040

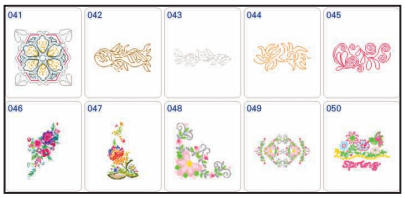
041
042
043
044
045
046
047
048
049
050

051
052
053
054
055
056
057
058
059
060

061
062
063
064
065
066
067
068
069
070

071
072
073
074
075

02

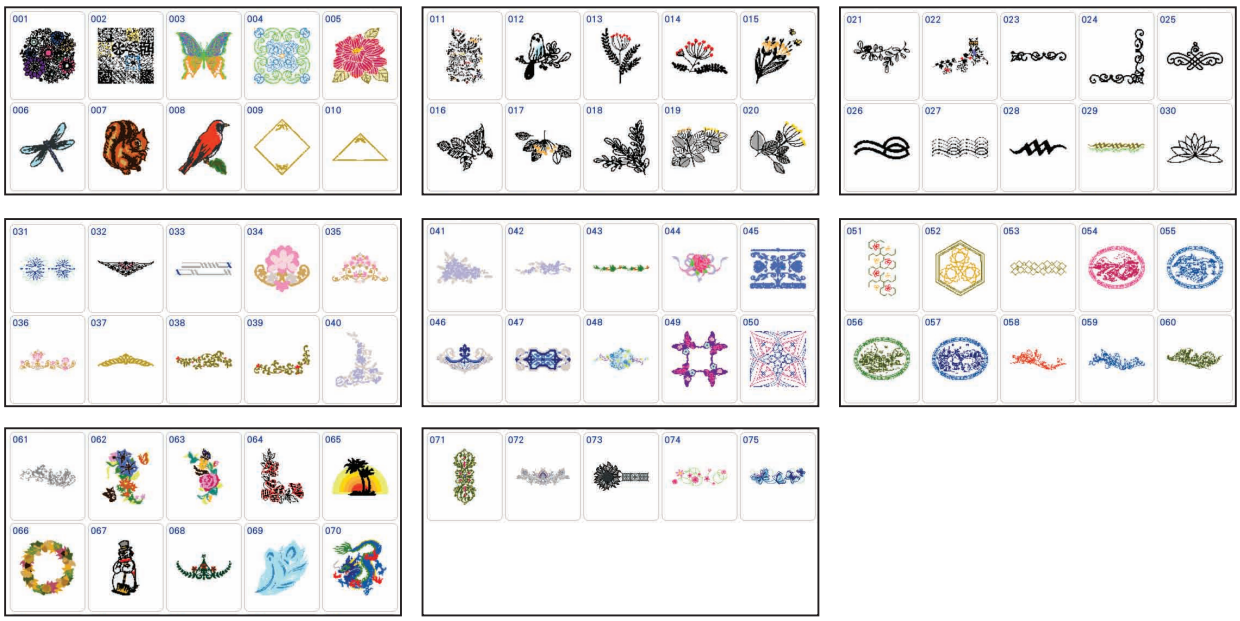

03

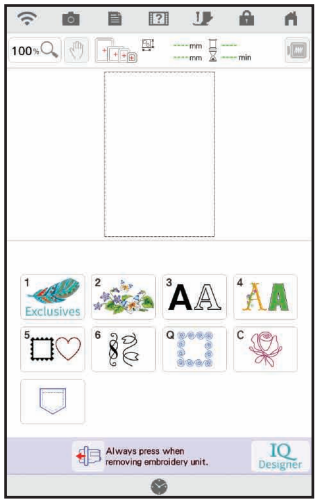

Exclusive Script

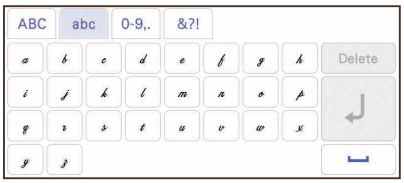

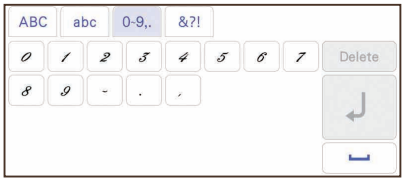

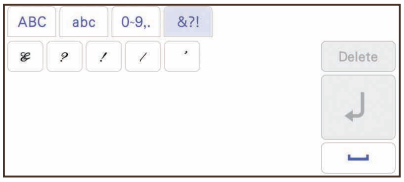

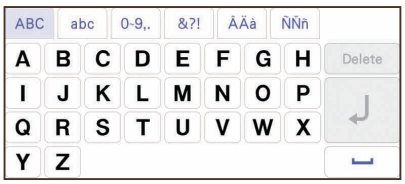

02 ABC

03 ABC

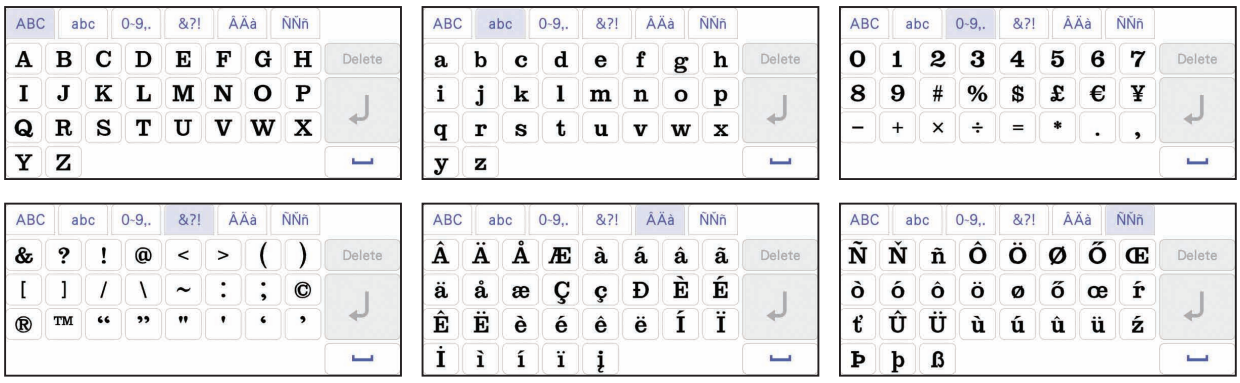

04 ABC

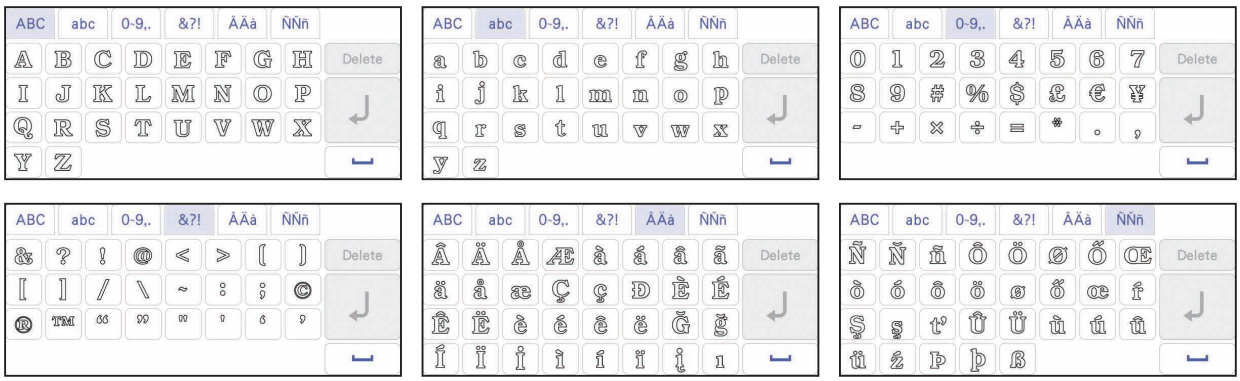

05 ABC

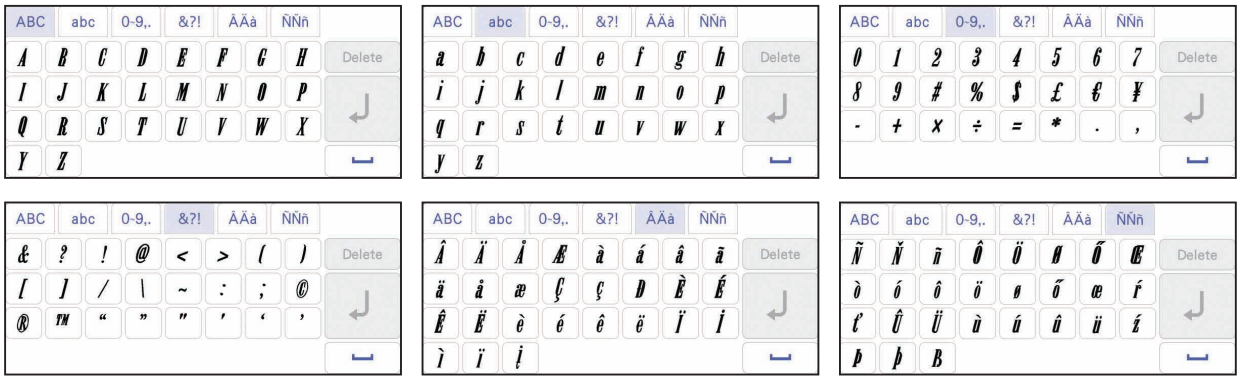

06 ABC

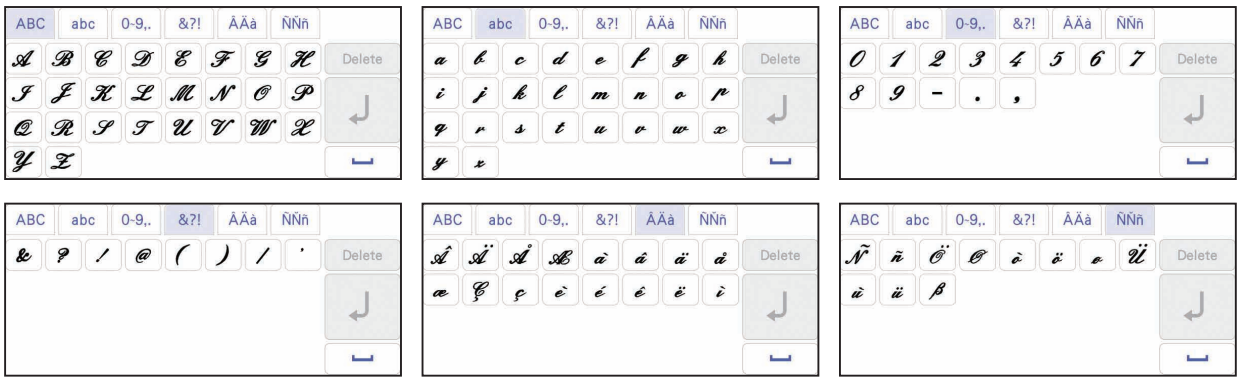

07 ABC

08 ABC

09 ABC

10 ABC

11 ABC

12 ABC

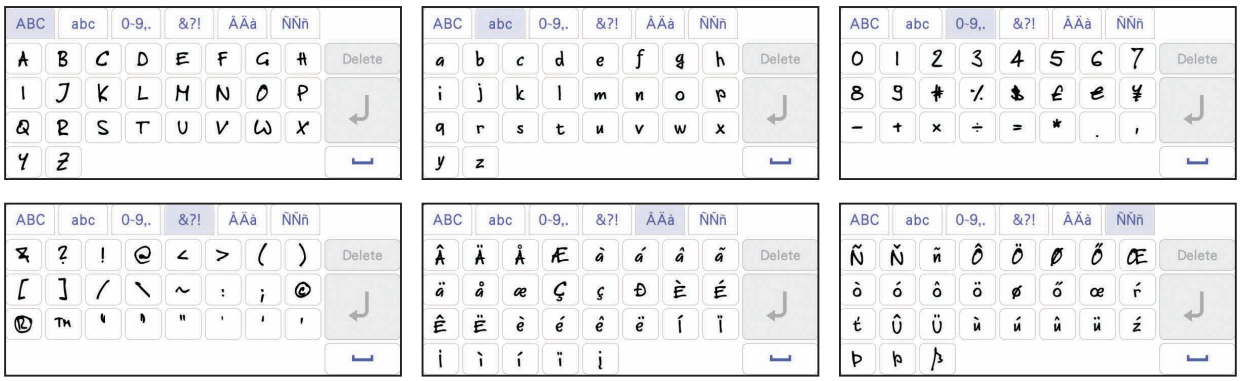

13 ABC

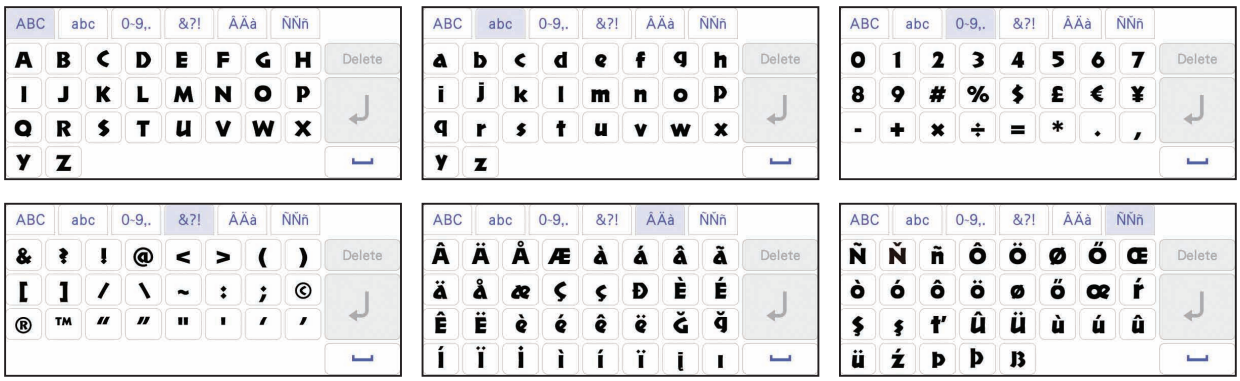

14 ABC

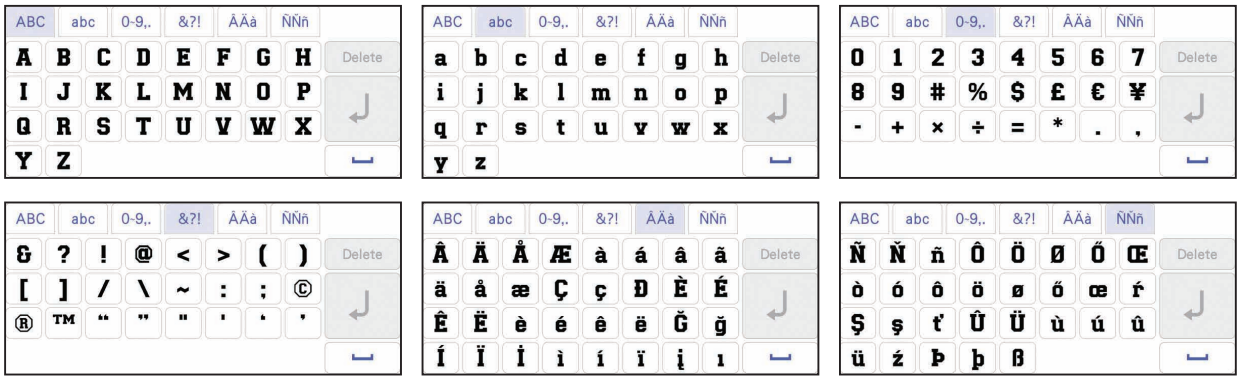

15 ABC

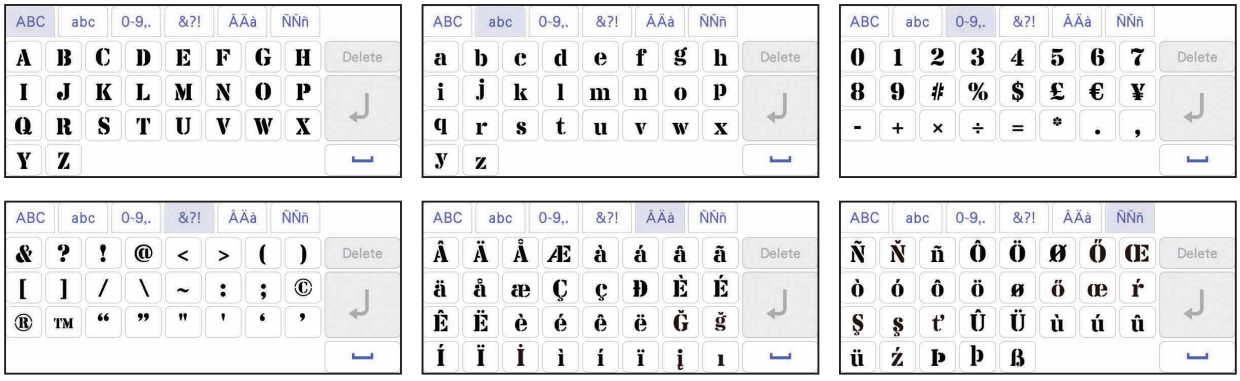

16 ABC

17 ABC

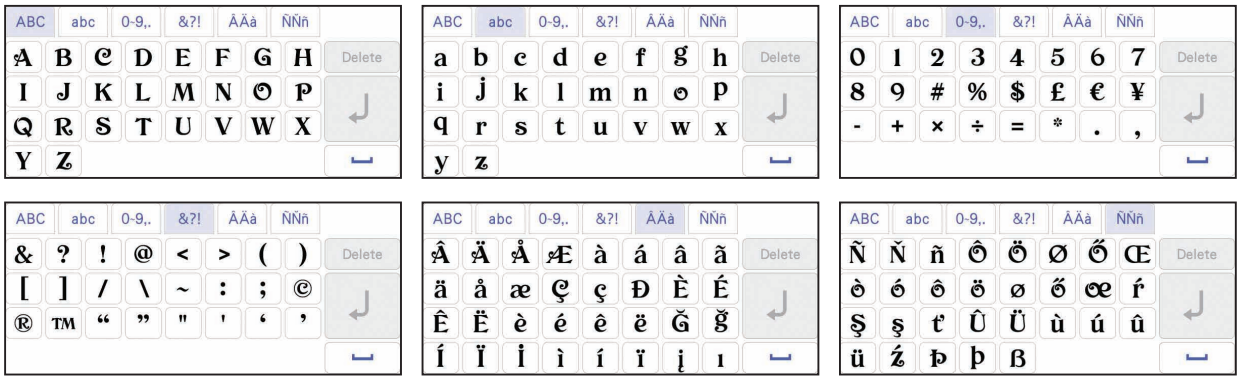

18 ABC

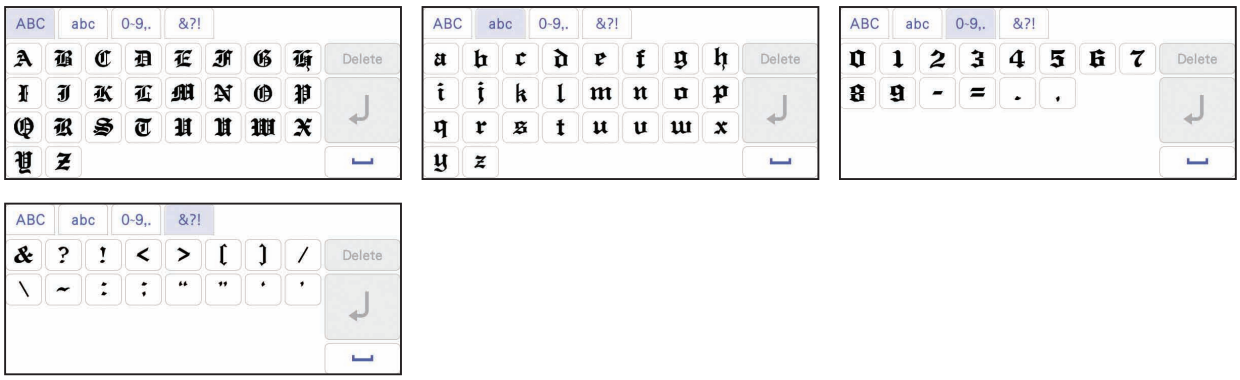

19 ABC

20 ABC

50 ABCDE

51 ABCDE

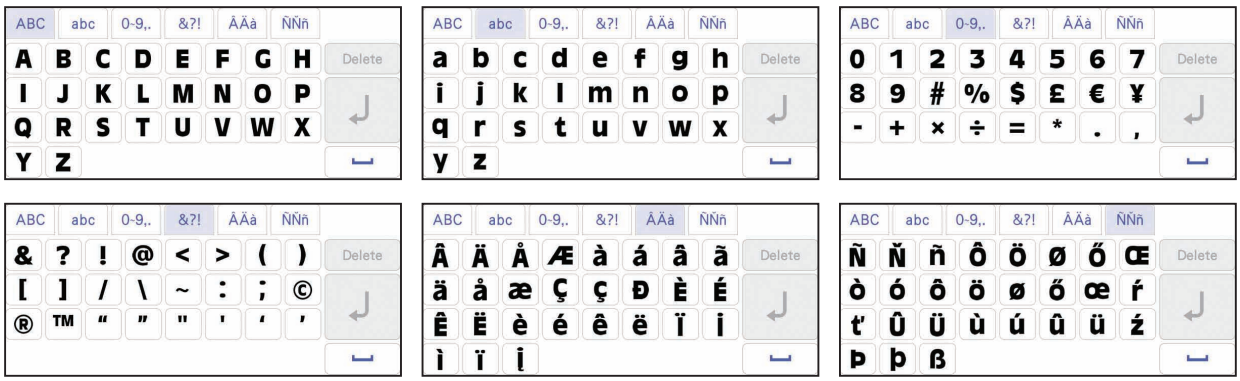

70 **АБВ**

АБВ ЦШЩ абв цшщ 0-9,.
А Б В Г Д Е Ё Ж
З И Й К Л М Н О
П Р С Т У Ф Х Ц
Delete
АБВ ЦШЩ абв цшщ 0-9,.
Ч Ш Щ Ъ Ы Ь Э Ю
Я Ґ Є І Ї Ў Ђ Ћ
Ј Љ Њ Ц Ґ S Ќ
Delete
АБВ ЦШЩ абв цшщ 0-9,.
а б в г д е ё ж
з и й к л м н о
п р с т у ф х ц
Delete
АБВ ЦШЩ абв цшщ 0-9,.
ч ш щ ъ ы ь э ю
я ґ є і ї ў ђ ћ
ј љ њ ц ґ s ќ
Delete
АБВ ЦШЩ абв цшщ 0-9,.
0 1 2 3 4 5 6 7
8 9 , . - & ? !
( ) / ’
Delete

71 **АБВ**

АБВ ЦШЩ абв цшщ 0-9,.
А Б В Г Д Е Ё Ж
З И Й К Л М Н О
П Р С Т У Ф Х Ц
Delete
АБВ ЦШЩ абв цшщ 0-9,.
Ч Ш Щ Ъ Ы Ь Э Ю
Я Ґ Є І Ї Ў Ђ Ћ
Ј Љ Њ Ц Ґ S Ќ
Delete
АБВ ЦШЩ абв цшщ 0-9,.
а б в г д е ё ж
з и й к л м н о
п р с т у ф х ц
Delete
АБВ ЦШЩ абв цшщ 0-9,.
ч ш щ ъ ы ь э ю
я ґ є і ї ў ђ ћ
ј љ њ ц ґ s ќ
Delete
АБВ ЦШЩ абв цшщ 0-9,.
0 1 2 3 4 5 6 7
8 9 , . - & ? !
( ) / ’
Delete

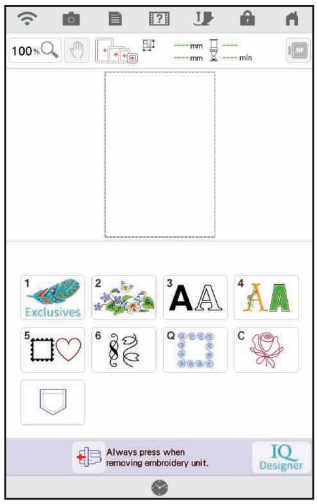
100%
Exclusives
Always press when removing embroidery unit.
IQ Designer

4

01

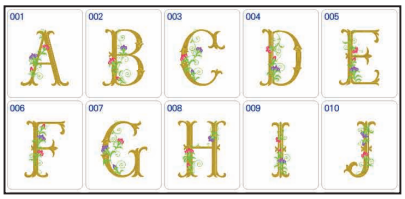

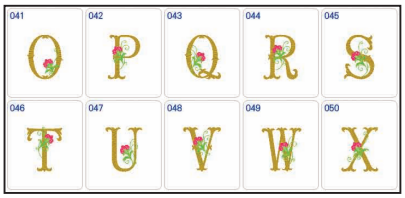

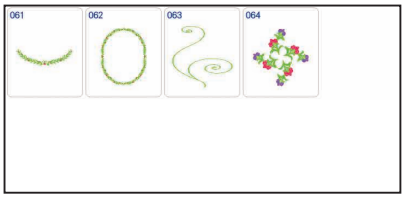

02

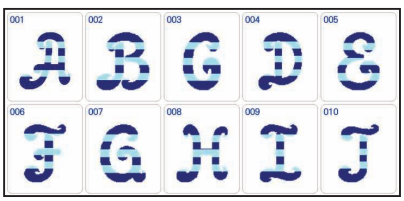

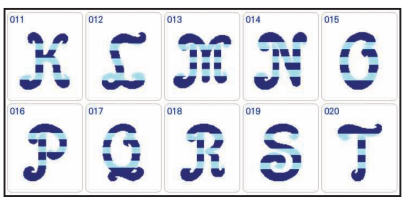

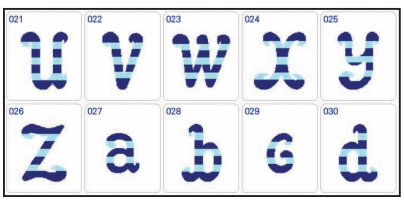

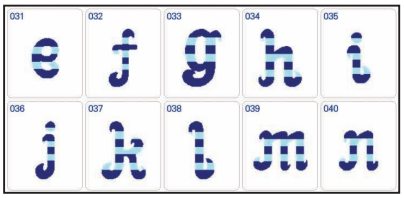

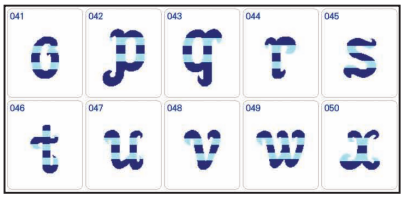

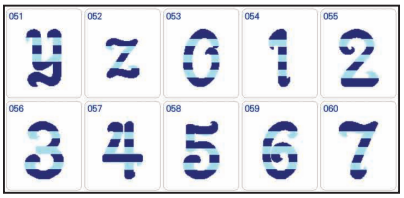

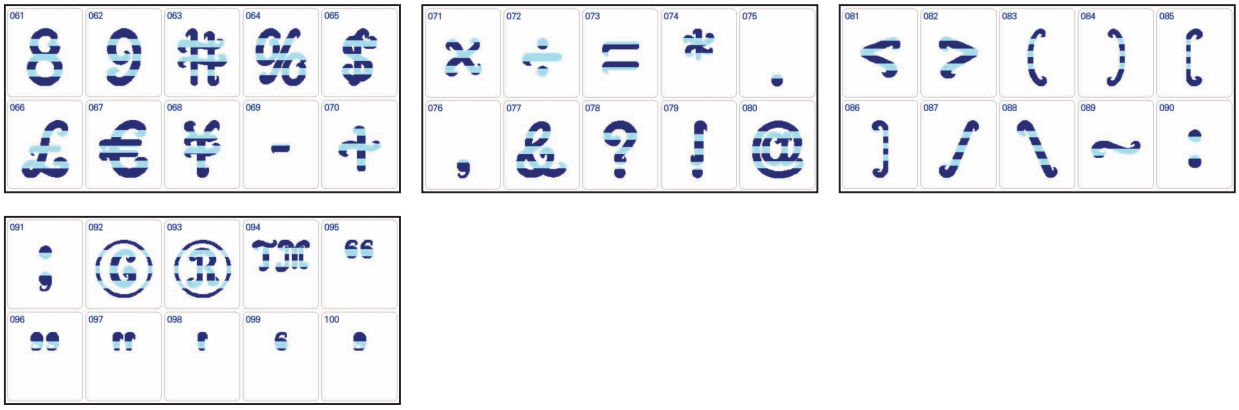

03 AB

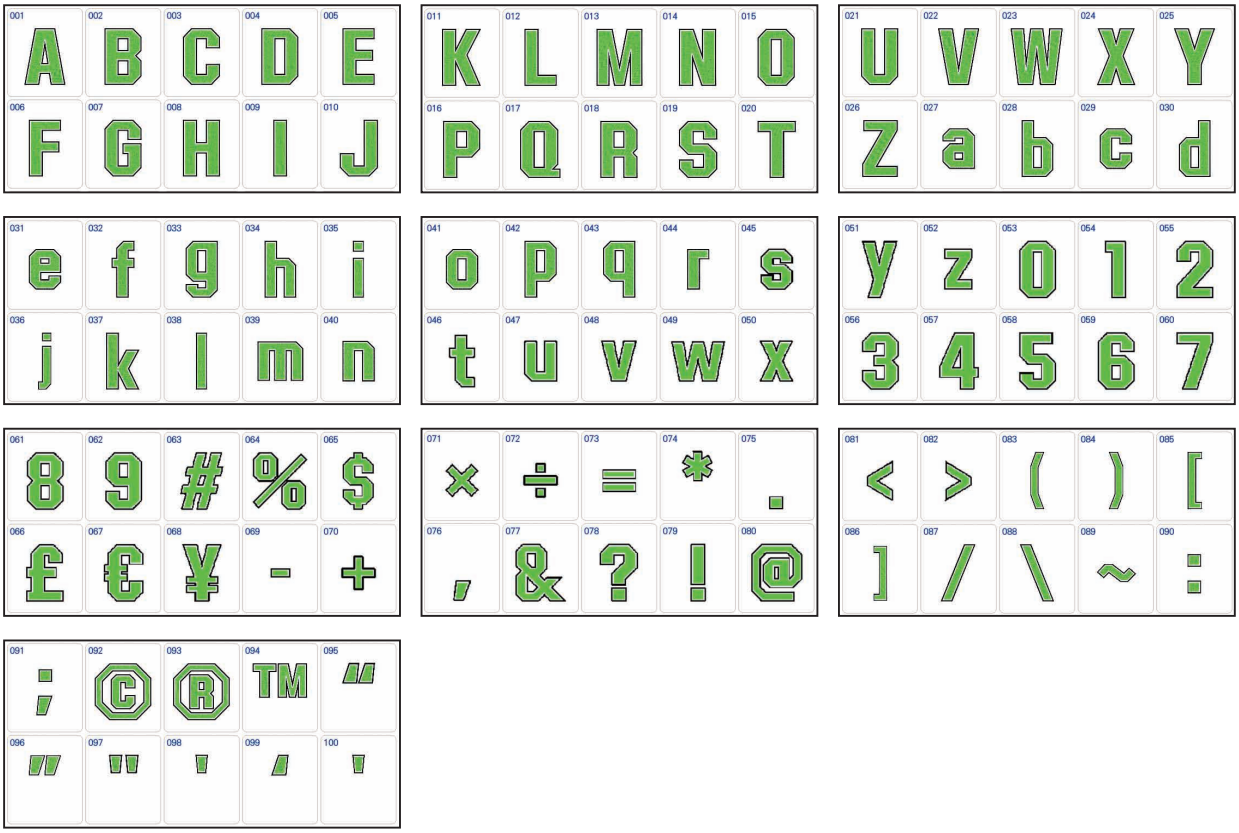

04

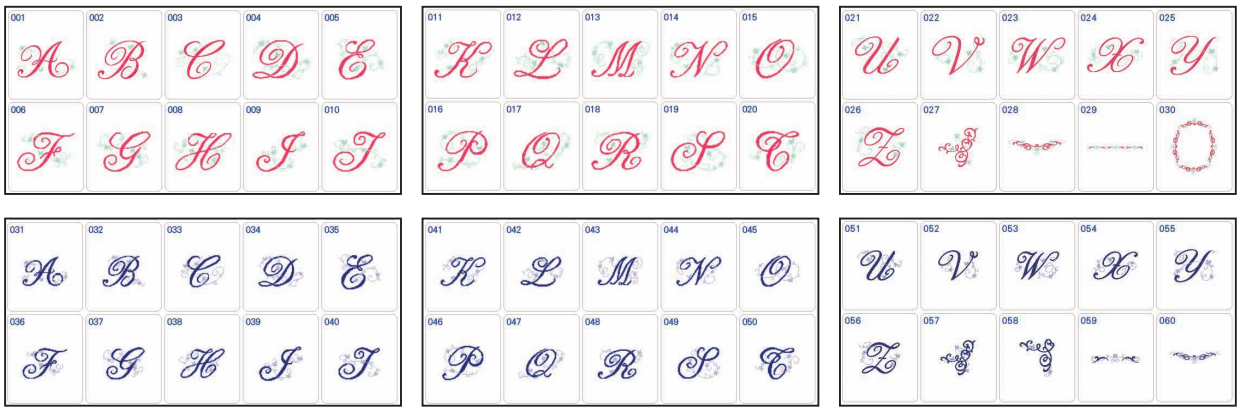

05

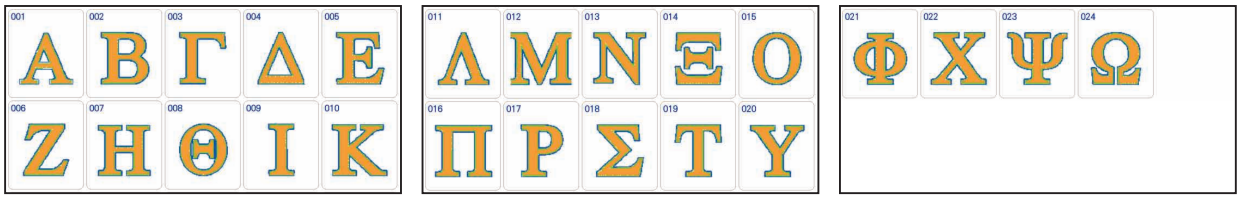

06

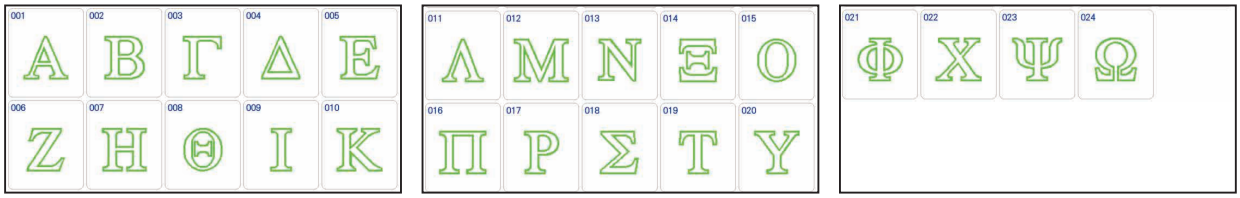

07 AB

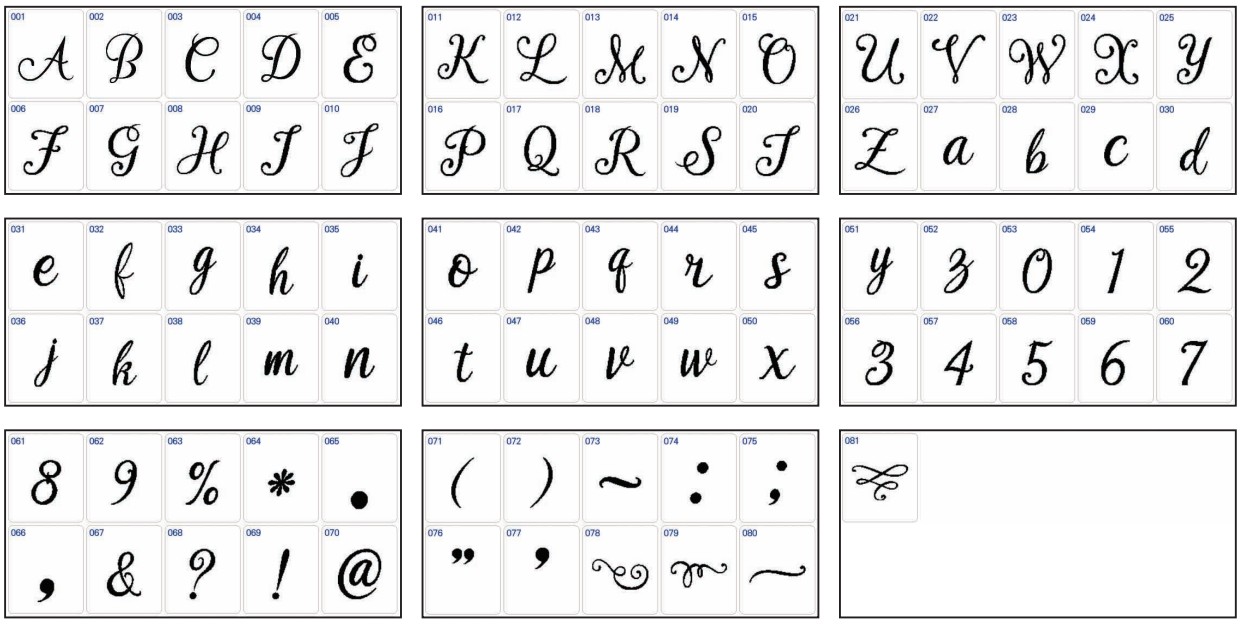
001 A 002 B 003 C 004 D 005 E
006 F 007 G 008 H 009 I 010 J
011 K 012 L 013 M 014 N 015 O
016 P 017 Q 018 R 019 S 020 T
021 U 022 V 023 W 024 X 025 Y
026 Z 027 a 028 b 029 c 030 d
031 e 032 f 033 g 034 h 035 i
036 j 037 k 038 l 039 m 040 n
041 o 042 p 043 q 044 r 045 s
046 t 047 u 048 v 049 w 050 x
051 y 052 z 053 0 054 1 055 2
056 3 057 4 058 5 059 6 060 7
061 8 062 9 063 % 064 * 065 .
066 , 067 & 068 ? 069 ! 070 @
071 (072) 073 ~ 074 : 075 ;
076 ” 077 ’ 078 079 080 ~
081

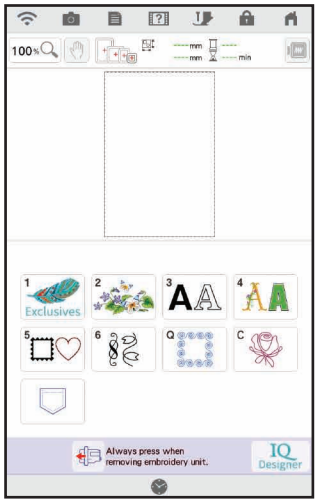
100%
Exclusives
Always press when removing embroidery unit.
IQ Designer

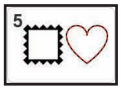
5

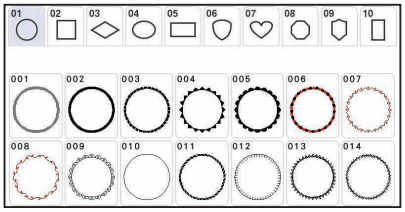

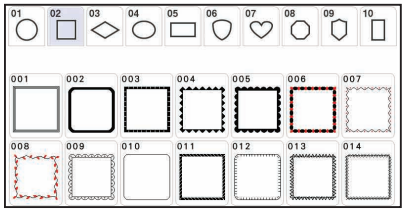

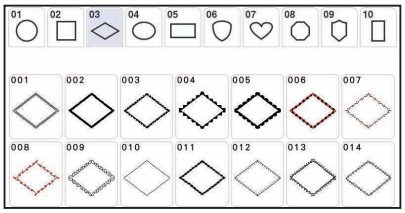

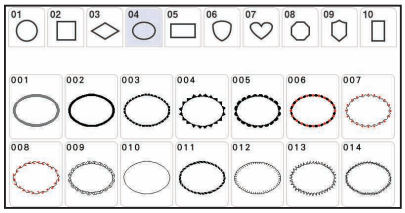

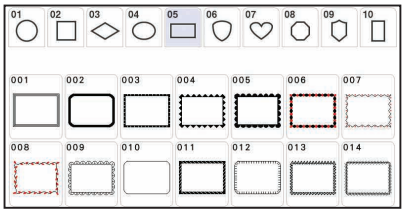

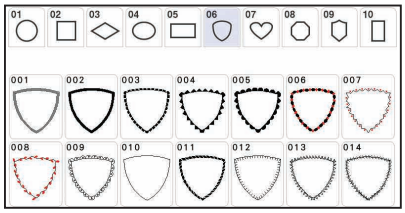

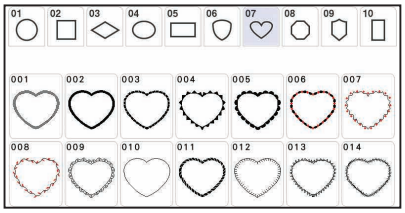

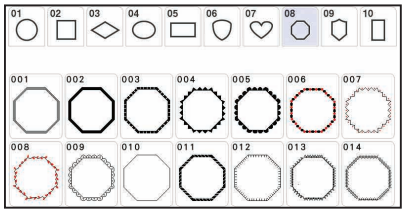

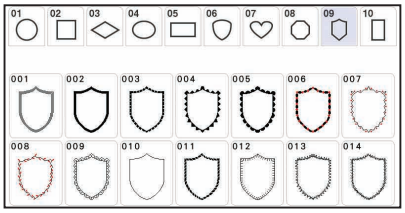

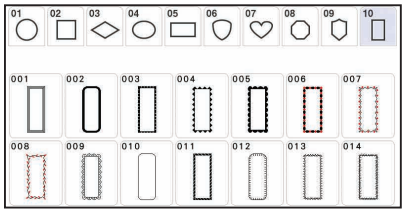

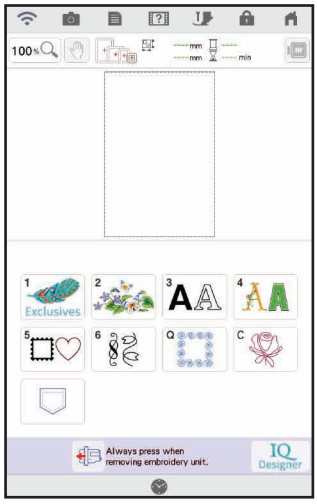
100%
1
Exclusives
2
3
AA
4
AA
5
6
Q
C
Always press when removing embroidery unit.
IQ Designer

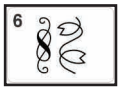
6

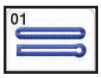
01

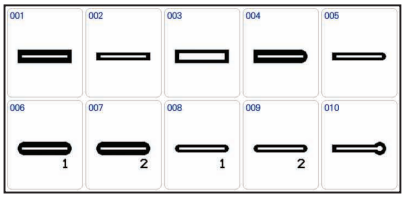
001
002
003
004
005
006
1
007
2
008
1
009
2
010

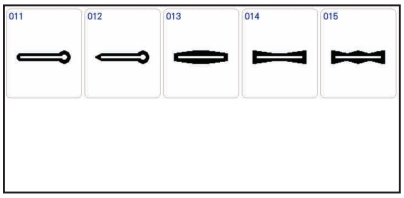
011
012
013
014
015

02

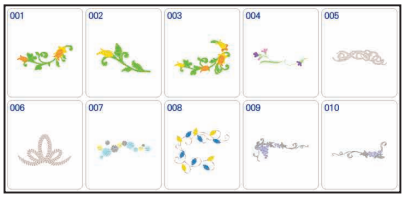
001
002
003
004
005
006
007
008
009
010

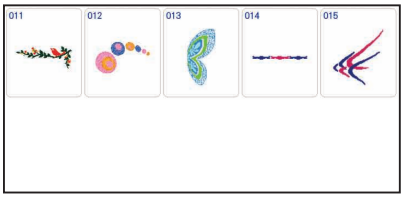
011
012
013
014
015

03

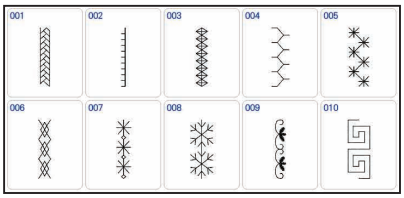
001
002
003
004
005
006
007
008
009
010

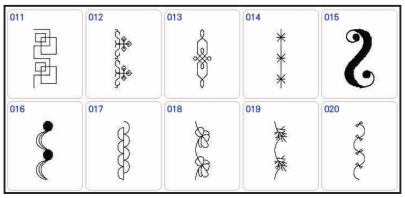
011
012
013
014
015
016
017
018
019
020

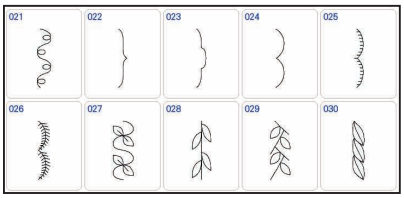
021
022
023
024
025
026
027
028
029
030

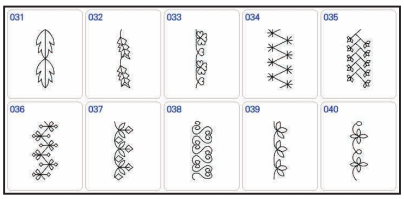
031
032
033
034
035
036
037
038
039
040

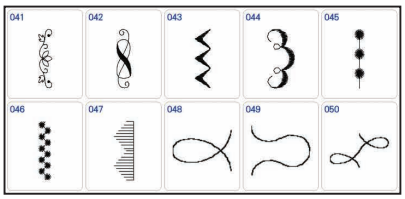
041
042
043
044
045
046
047
048
049
050

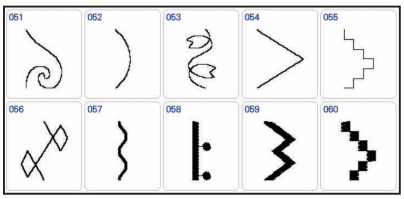
051
052
053
054
055
056
057
058
059
060

Summary of Stitch and Embroidery Patterns
Resumen de patrones de bordado y de puntada
Sommaire des motifs de points et des motifs de broderie

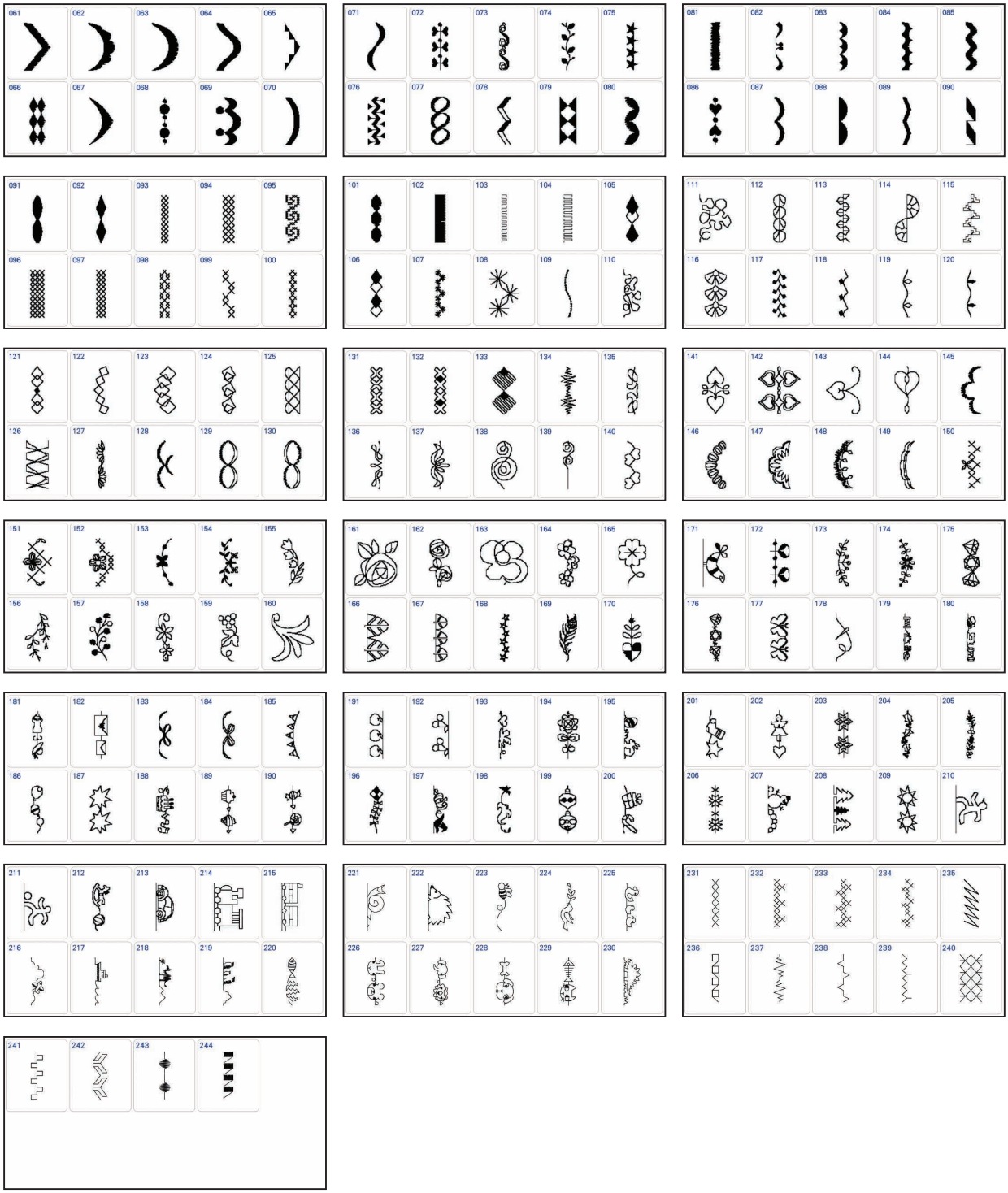

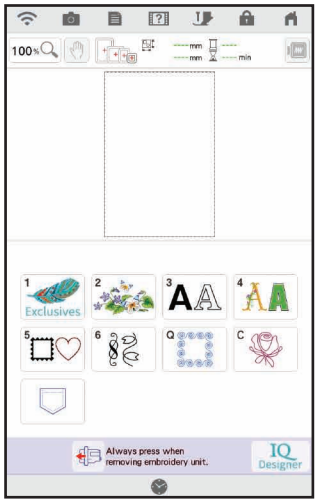
100%
Exclusives
Always press when removing embroidery unit.
IQ Designer

Q

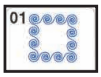
01

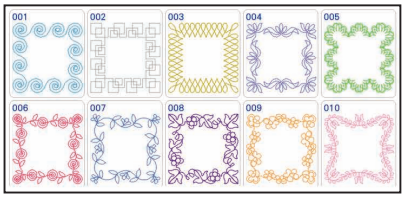
001
002
003
004
005
006
007
008
009
010

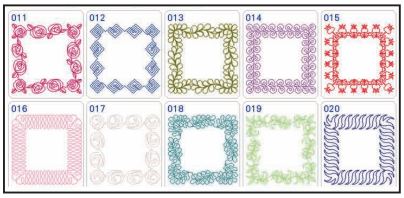
011
012
013
014
015
016
017
018
019
020

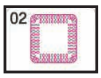
02

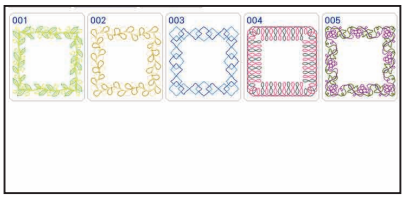
001
002
003
004
005

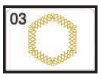
03

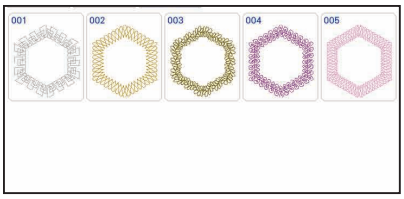
001
002
003
004
005

C

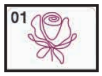
01

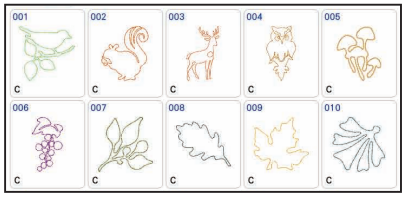
001
002
003
004
005
006
007
008
009
010

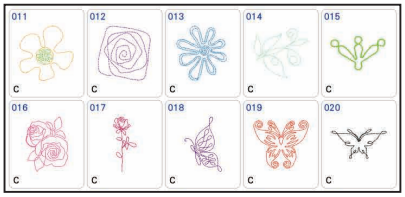
011
012
013
014
015
016
017
018
019
020

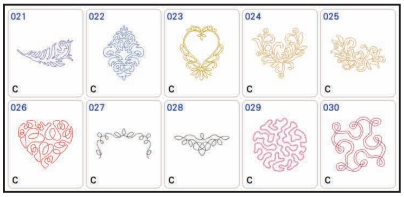
021
022
023
024
025
026
027
028
029
030

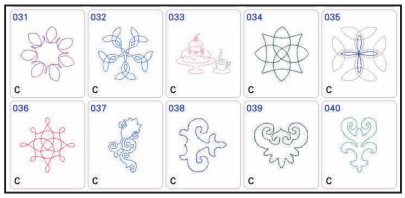
031
032
033
034
035
036
037
038
039
040

Embroidery Pattern Color Change Table
Tabla de cambio de color para patrones de bordado
Tableau de changement de couleur des motifs de broderie

Embroidery time and size of each design in this guide may differ from the information on the machine display. Please use for reference purpose only.
The color numbers in this guide are for the Embroidery thread brand unless otherwise noted.
(●) Patterns marked with ● have been rotated. Check your design placement prior to embroidering.
Refer to the Instruction and Reference Guide for the embroidery machine for details on how to embroider appliqués.

El tiempo de bordado y el tamaño de cada diseño en esta guía pueden diferir de la información en la pantalla de la máquina. Por favor, use solo como referencia.
Los números de colores en esta guía se refieren a la marca de hilos de Bordado, a menos que se indique lo contrario.
(●) Los patrones marcados con ● se han girado. Compruebe la colocación del diseño antes de bordar.
Consulte el guía de referencia y de instrucciones de la máquina de bordar si desea más información sobre cómo bordar apliques.

La durée de broderie et la taille de chaque motif présenté dans ce guide peuvent différer des informations affichées à l'écran de la machine. Merci de les utiliser à titre de référence uniquement.
Les numéros des couleurs dans ce guide correspondent à la marque de fils à broder, sauf indication contraire.
(●) Les motifs signalés par ● ont été pivotés. Vérifiez l'emplacement de votre motif avant de commencer à broder.
Reportez-vous au guide d'instructions et de référence de la machine à broder pour plus d'informations sur la broderie des appliqués.

Baby Lock "Exclusives" Animals Designs
Diseños de animales "exclusivos" de Baby Lock
Motifs d'animaux Baby Lock « exclusifs »

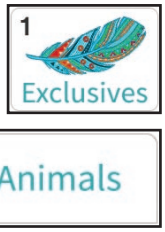

No.1

61 min
1 (900)
↕ 206.2 mm
↔ 196.7 mm

Order to embroider
Orden para el bordador
Séquence pour broder

Time required for embroidering
Tiempo requerido para el bordado
Durée requise pour broder

Embroidery thread color number
Número de color del hilo de bordado
Numéro de couleur du fil de broderie

Embroidery size
Tecla de tamaño
Taille de la broderie

Embroidery thread color
Color del hilo de bordado
Couleur du fil de broderie

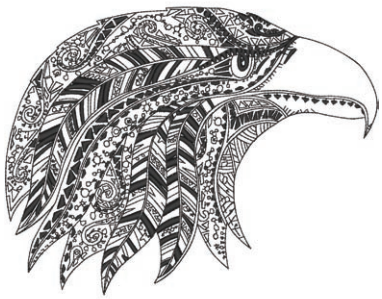

No.3

26 min
1 (900)
↕ 151.7 mm
↔ 196.0 mm

No.2

61 min
1 (900)
↕ 296.9 mm
↔ 196.8 mm

No.4

62 min
1 (900)
↕ 235.5 mm
↔ 234.9 mm

No.5

49 min	
1	(900)
↕	235.0 mm
↔	223.3 mm

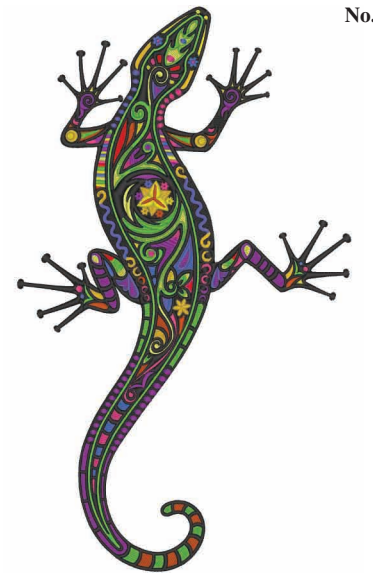

No.9

90 min	
1	(206)
2	(208)
3	(086)
4	(070)
5	(339)
6	(800)
7	(027)
8	(620)
9	(607)
10	(509)
11	(900)
12	(208)
13	(206)
14	(339)
15	(620)
16	(607)
17	(086)
18	(070)
↕	298.0 mm
↔	176.2 mm

No.6

50 min	
1	(900)
↕	235.2 mm
↔	188.3 mm

No.10

69 min			
1	(001)	12	(126)
2	(807)	13	(001)
3	(612)	14	(513)
4	(513)	15	(807)
5	(534)	16	(612)
6	(208)	17	(126)
7	(126)	18	(208)
8	(339)	19	(534)
9	(330)	20	(339)
10	(420)	21	(420)
11	(339)	22	(058)
↕ 90.3 mm ↔ 177.8 mm			

No.7

22 min	
1	(406)
↕	234.0 mm
↔	228.0 mm

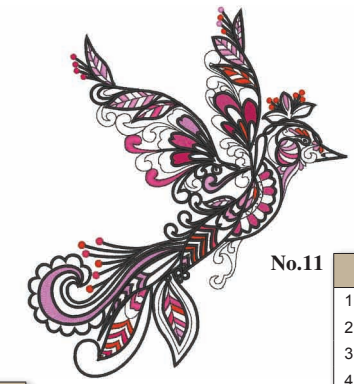

No.11

42 min			
1	(810)	13	(107)
2	(807)	14	(086)
3	(030)	15	(030)
4	(107)	16	(085)
5	(086)	17	(810)
6	(900)	18	(900)
7	(085)	19	(086)
8	(030)	20	(085)
9	(807)	21	(810)
10	(810)	22	(107)
11	(086)	23	(900)
12	(900)		
↕ 196.0 mm ↔ 168.5 mm			

● **No.8**

150 min	
1	(007)
2	(010)
3	(007)
4	(010)
5	(007)
6	(010)
↕	298.2 mm
↔	180.3 mm

No.12

45 min	
1	(607)
2	(019)
3	(017)
4	(804)
5	(900)
6	(607)
7	(019)
8	(017)
9	(804)
10	(900)
11	(017)
12	(607)
13	(019)
14	(804)
15	(420)
16	(900)
↕	190.0 mm
↔	164.9 mm

No.13

33 min	
1	(086)
2	(513)
3	(614)
4	(800)
5	(058)
6	(707)
7	(086)
8	(614)
9	(800)
10	(808)
↕	224.8 mm
↔	176.0 mm

● No.14

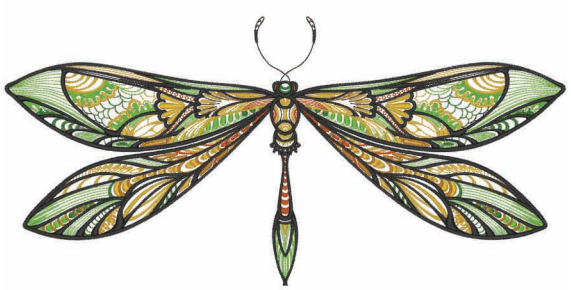

55 min	
1	(502)
2	(513)
3	(515)
4	(208)
5	(126)
6	(339)
7	(323)
8	(900)
9	(502)
10	(513)
11	(515)
12	(208)
13	(126)
14	(339)
15	(323)
16	(900)
17	(515)
18	(339)
19	(502)
20	(513)
21	(126)
22	(208)
23	(900)
↕	296.0 mm
↔	142.1 mm

No.15

15 min	
1	(900)
↕	125.0 mm
↔	126.0 mm

No.16

17 min	
1	(058)
2	(704)
3	(513)
↕	126.0 mm
↔	160.6 mm

Baby Lock “Exclusives” Celebrate Designs
Diseños de celebración “exclusivos” de Baby Lock
Motifs festifs Baby Lock « exclusifs »

Celebrate

No.1

5 min	
1	(900)
↕	95.1 mm
↔	69.8 mm

No.2

5 min	
1	(900)
↕	95.2 mm
↔	65.7 mm

No.3

16 min	
1	(900)
2	(800)
3	(900)
↕	127.0 mm
↔	229.0 mm

No.4

15 min	
1	(900)
2	(800)
3	(900)
↕	126.2 mm
↔	94.7 mm

No.5

13 min	
1	(800)
2	(900)
3	(800)
4	(900)
↕	133.0 mm
↔	98.0 mm

No.6

6 min	
1	(900)
2	(800)
3	(900)
↕	74.7 mm
↔	89.1 mm

No.7

14 min	
1	(900)
2	(800)
3	(900)
↕	152.0 mm
↔	73.1 mm

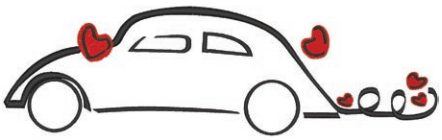

No.8

14 min	
1	(900)
2	(800)
3	(900)
↕	92.8 mm
↔	229.0 mm

No.9

10 min	
1	(900)
2	(800)
3	(900)
↕	67.9 mm
↔	229.0 mm

No.10

14 min	
1	(900)
2	(800)
3	(900)
↕	132.0 mm
↔	126.0 mm

No.11

9 min	
1	(900)
2	(800)
3	(900)
↕	127.0 mm
↔	106.4 mm

No.12

21 min	
1	(001)
2	(058)
3	(707)
4	(206)
5	(208)
6	(209)
7	(348)
8	(900)
9	(001)
10	(399)
11	(058)
12	(800)
13	(323)
14	(001)
15	(900)
↕	128.0 mm
↔	56.4 mm

Baby Lock "Exclusives" Coastal Designs
Diseños costeros "exclusivos" de Baby Lock
Motifs Bord de mer « exclusifs » Baby Lock

Coastal

No.1

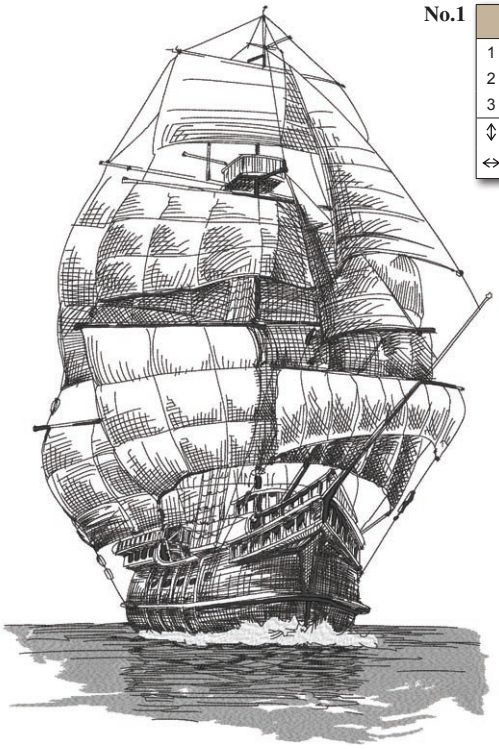

107 min	
1	(001)
2	(005)
3	(900)
↕	389.6 mm
↔	257.7 mm

No.4

18 min	
1	(707)
↕	202.4 mm
↔	159.0 mm

No.5

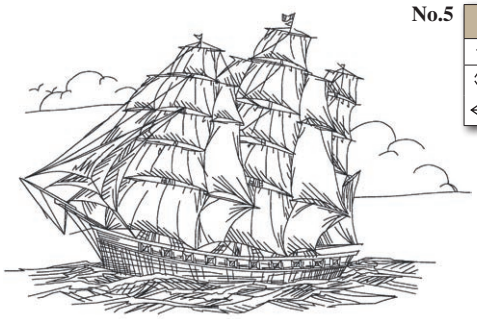

20 min	
1	(707)
↕	159.0 mm
↔	245.7 mm

No.2

13 min	
1	(707)
↕	185.3 mm
↔	149.0 mm

No.6

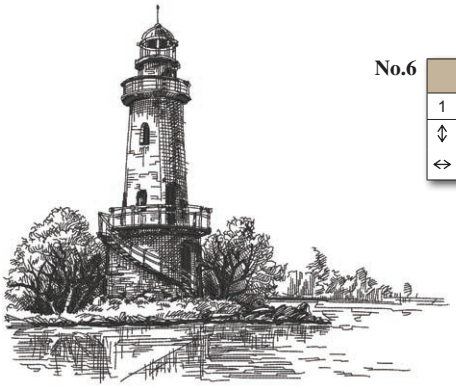

37 min	
1	(900)
↕	199.3 mm
↔	235.0 mm

No.3

12 min	
1	(707)
↕	150.0 mm
↔	99.8 mm

No.7

24 min	
1	(900)
↕	170.1 mm
↔	230.0 mm

No.8

34 min	
1	(900)
↕	172.2 mm
↔	217.1 mm

No.9

221 min			
1	(513)	17	(019)
2	(509)	18	(807)
3	(507)	19	(001)
4	(808)	20	(507)
5	(027)	21	(900)
6	(509)	22	(509)
7	(810)	23	(507)
8	(620)	24	(808)
9	(614)	25	(027)
10	(007)	26	(124)
11	(405)	27	(085)
12	(206)	28	(086)
13	(208)	29	(206)
14	(027)	30	(208)
15	(513)	31	(214)
16	(214)	32	(107)
↕ 285.2 mm ↔ 236.0 mm			

No.10

145 min			
1	(515)	24	(019)
2	(534)	25	(517)
3	(519)	26	(513)
4	(515)	27	(519)
5	(513)	28	(017)
6	(509)	29	(007)
7	(517)	30	(405)
8	(534)	31	(337)
9	(399)	32	(214)
10	(843)	33	(030)
11	(323)	34	(086)
12	(058)	35	(869)
13	(330)	36	(085)
14	(843)	37	(107)
15	(817)	38	(086)
16	(704)	39	(124)
17	(058)	40	(205)
18	(399)	41	(519)
19	(348)	42	(515)
20	(339)	43	(509)
21	(205)	44	(517)
22	(405)	45	(534)
23	(415)	46	(513)
↕ 213.6 mm ↔ 234.8 mm			

No.11

162 min	
1	(843)
2	(348)
3	(328)
4	(323)
5	(058)
6	(509)
7	(808)
8	(513)
9	(843)
10	(214)
11	(126)
12	(323)
13	(206)
14	(001)
15	(214)
16	(513)
17	(107)
18	(001)
↕	252.5 mm
↔	197.0 mm

No.12

104 min	
1	(202)
2	(209)
3	(800)
4	(534)
5	(058)
6	(001)
7	(206)
8	(209)
↕	198.5 mm
↔	234.0 mm

No.13

82 min	
1	(812)
2	(126)
3	(206)
4	(348)
5	(030)
6	(800)
7	(001)
8	(019)
9	(070)
10	(415)
11	(017)
12	(406)
13	(534)
14	(019)
15	(001)
16	(800)
↕	144.1 mm
↔	194.2 mm

No.14

111 min			
1	(517)	12	(124)
2	(001)	13	(086)
3	(808)	14	(058)
4	(307)	15	(607)
5	(001)	16	(107)
6	(900)	17	(079)
7	(420)	18	(205)
8	(406)	19	(214)
9	(507)	20	(030)
10	(007)	21	(869)
11	(107)	22	(001)

↕ 197.5 mm ↔ 196.1 mm

No.15

115 min			
1	(005)	22	(517)
2	(328)	23	(328)
3	(817)	24	(900)
4	(010)	25	(019)
5	(328)	26	(519)
6	(058)	27	(406)
7	(010)	28	(900)
8	(517)	29	(001)
9	(519)	30	(800)
10	(058)	31	(620)
11	(519)	32	(058)
12	(001)	33	(620)
13	(010)	34	(058)
14	(058)	35	(620)
15	(348)	36	(800)
16	(010)	37	(010)
17	(339)	38	(058)
18	(800)	39	(800)
19	(620)	40	(339)
20	(058)	41	(348)
21	(348)	42	(001)

↕ 196.9 mm ↔ 192.8 mm

● **No.16**

54 min	
1	(001)
2	(900)
↕	298.3 mm
↔	62.2 mm

No.17

13 min	
1	(900)
↕	132.4 mm
↔	213.0 mm

No.18

13 min	
1	(900)
↕	131.4 mm
↔	206.0 mm

No.19

14 min	
1	(900)
↕	140.3 mm
↔	233.0 mm

No.20

17 min	
1	(900)
↕	295.4 mm
↔	170.6 mm

No.21

16 min	
1	(900)
↕	295.7 mm
↔	175.7 mm

No.22

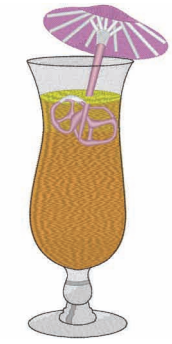

35 min	
1	(810)
2	(001)
3	(208)
4	(209)
5	(205)
6	(001)
7	(005)
8	(001)
9	(079)
10	(810)
11	(900)
↕	176.0 mm
↔	74.2 mm

No.23

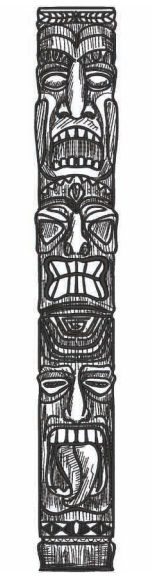

38 min	
1	(900)
↕	298.6 mm
↔	44.2 mm

No.24

26 min	
1	(900)
↕	175.2 mm
↔	82.4 mm

No.25

4 min	
1	(058)
↕	95.0 mm
↔	94.9 mm

No.26

4 min	
1	(058)
↕	65.0 mm
↔	64.5 mm

No.27

2 min	
1	(058)
↕	90.0 mm
↔	54.8 mm

No.28

2 min	
1	(058)
↕	90.0 mm
↔	58.9 mm

Baby Lock "Exclusives" Delicate Designs
Diseños delicados "exclusivos" de Baby Lock
Motifs délicats Baby Lock « exclusifs »

Delicate

No.1

25 min	
1	(542)
2	(085)
3	(534)
4	(107)
5	(704)
6	(513)
7	(086)
8	(208)
9	(070)
10	(515)
↕	174.0 mm
↔	115.4 mm

No.2

22 min	
1	(017)
2	(415)
3	(607)
4	(085)
5	(126)
6	(079)
7	(019)
↕	135.0 mm
↔	148.9 mm

No.3

5 min	
1	(869)
2	(205)
3	(513)
4	(869)
5	(007)
6	(607)
7	(205)
8	(030)
9	(607)
10	(420)
↕	53.5 mm
↔	95.2 mm

No.4

77 min	
1	(900)
↕	298.4 mm
↔	193.7 mm

No.5

39 min	
1	(900)
↕	229.8 mm
↔	196.0 mm

No.6

50 min	
1	(900)
↕	196.8 mm
↔	175.0 mm

No.7

66 min	
1	(900)
↕	184.3 mm
↔	197.0 mm

No.8

24 min	
1	(900)
↕	177.8 mm
↔	90.3 mm

No.9

9 min	
1	(900)
↕	177.9 mm
↔	60.0 mm

No.10

22 min	
1	(900)
↕	158.6 mm
↔	127.9 mm

No.11

10 min	
1	(900)
↕	82.8 mm
↔	95.0 mm

No.12

17 min	
1	(843)
↕	87.6 mm
↔	96.0 mm

No.13

16 min	
1	(542)
↕	87.6 mm
↔	96.0 mm

No.14

16 min	
1	(800)
↕	87.6 mm
↔	96.0 mm

No.15

18 min	
1	(205)
↕	87.6 mm
↔	96.0 mm

No.16

45 min	
1	(804)
2	(085)
3	(804)
4	(085)
5	(614)
6	(810)
7	(612)
8	(810)
9	(612)
10	(804)
11	(810)
12	(612)
13	(085)
14	(614)
15	(804)
16	(810)
17	(612)
18	(085)
19	(614)
20	(804)
↕	96.9 mm
↔	225.8 mm

Baby Lock "Exclusives" Floral Designs
Diseños florales "exclusivos" de Baby Lock
Motifs floraux Baby Lock « exclusifs »

Floral

No.1

184 min	
1	(019)
2	(405)
3	(007)
↕	331.6 mm
↔	262.0 mm

No.2

155 min	
1	(843)
2	(079)
3	(124)
4	(807)
5	(209)
6	(001)
7	(330)
8	(843)
9	(209)
10	(323)
11	(107)
12	(817)
13	(001)
14	(900)
15	(807)
16	(107)
17	(209)
18	(330)
19	(843)
20	(079)
21	(843)
22	(079)
23	(107)
24	(124)
25	(807)
26	(817)
27	(900)
28	(001)
29	(079)
30	(800)
↕	235.0 mm
↔	223.4 mm

No.3

106 min	
1	(542)
2	(509)
3	(517)
4	(507)
5	(513)
6	(027)
7	(534)
8	(085)
9	(086)
10	(807)
11	(107)
12	(030)
13	(509)
14	(027)
15	(509)
↕	297.0 mm
↔	156.4 mm

No.4

188 min	
1	(515)
2	(810)
3	(107)
4	(085)
5	(086)
6	(001)
7	(704)
8	(019)
9	(208)
10	(126)
11	(900)
12	(515)
13	(810)
14	(107)
15	(001)
16	(704)
17	(019)
18	(208)
↕	275.0 mm
↔	197.0 mm

No.5

83 min			
1	(502)	11	(807)
2	(515)	12	(817)
3	(507)	13	(307)
4	(017)	14	(202)
5	(019)	15	(812)
6	(804)	16	(869)
7	(079)	17	(406)
8	(107)	18	(107)
9	(086)	19	(515)
10	(070)		

↕ 252.7 mm ↔ 197.0 mm

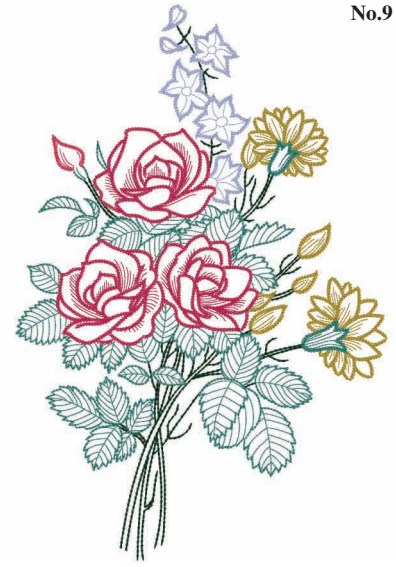

No.9

35 min	
1	(328)
2	(808)
3	(534)
4	(804)
5	(807)
6	(107)

↕ 293.6 mm
↔ 196.0 mm

No.6

119 min	
1	(027)
2	(502)
3	(515)
4	(513)
5	(509)
6	(808)
7	(085)
8	(107)
9	(869)
10	(124)
11	(205)
12	(209)
13	(807)
14	(620)
15	(542)
16	(328)

↕ 252.2 mm
↔ 198.2 mm

No.10

46 min			
1	(027)	12	(323)
2	(517)	13	(058)
3	(519)	14	(027)
4	(001)	15	(517)
5	(804)	16	(519)
6	(900)	17	(070)
7	(001)	18	(007)
8	(126)	19	(085)
9	(209)	20	(107)
10	(337)	21	(126)
11	(348)	22	(209)

↕ 154.1 mm ↔ 114.0 mm

No.7

50 min	
1	(817)
2	(900)
3	(817)
4	(900)
5	(817)
6	(900)

↕ 158.0 mm
↔ 236.0 mm

No.11

18 min	
1	(126)
2	(339)
3	(208)
4	(058)

↕ 95.7 mm
↔ 88.5 mm

No.13

17 min	
1	(812)
2	(208)
3	(337)
4	(058)

↕ 81.2 mm
↔ 81.5 mm

No.8

56 min	
1	(817)
2	(900)
3	(817)
4	(900)
5	(817)
6	(900)

↕ 159.2 mm
↔ 240.8 mm

No.12

17 min	
1	(330)
2	(519)
3	(517)
4	(058)

↕ 95.6 mm
↔ 87.3 mm

No.14

11 min	
1	(079)
2	(333)
3	(107)
4	(058)

↕ 90.4 mm
↔ 81.7 mm

Baby Lock "Exclusives" Heirloom Designs
Diseños de recuerdos de familia "exclusivos" de Baby Lock
Motifs Rétro « exclusifs » Baby Lock

Heirloom

No.1

56 min	
1	(542)
↕	297.2 mm
↔	143.0 mm

No.2

31 min	
1	(900)
↕	145.5 mm
↔	145.1 mm

No.3

17 min	
1	(900)
↕	147.8 mm
↔	127.1 mm

No.4

17 min	
1	(900)
↕	146.5 mm
↔	120.1 mm

No.5

24 min	
1	(900)
↕	120.0 mm
↔	154.8 mm

No.6

14 min	
1	(900)
↕	125.6 mm
↔	120.0 mm

No.7

27 min	
1	(614)
↕	292.4 mm
↔	176.0 mm

No.8

22 min	
1	(800)
↕	247.5 mm
↔	176.0 mm

No.9

58 min	
1	(542)
2	(323)
3	(542)
4	(323)
↕	275.8 mm
↔	196.0 mm

Baby Lock “Exclusives” Heritage Designs
Diseños tradicionales “exclusivos” de Baby Lock
Motifs Héritage « exclusifs » Baby Lock

Heritage

No.1

73 min	
1	(900)
↕	373.4 mm
↔	262.0 mm

No.4

48 min	
1	(614)
2	(079)
3	(070)
4	(086)
5	(420)
6	(019)
7	(415)
8	(607)
9	(124)
10	(502)
11	(079)
12	(307)
13	(017)
14	(058)
15	(307)
↕	170.2 mm
↔	61.9 mm

No.5

48 min	
1	(509)
2	(502)
3	(030)
4	(126)
5	(415)
6	(307)
7	(019)
8	(415)
9	(017)
10	(800)
11	(030)
12	(420)
13	(126)
↕	170.1 mm
↔	65.4 mm

No.2

51 min	
1	(406)
2	(017)
3	(502)
4	(307)
5	(019)
6	(017)
7	(085)
8	(086)
9	(509)
10	(405)
11	(030)
12	(420)
13	(307)
14	(007)
15	(307)
↕	170.2 mm
↔	73.3 mm

No.3

39 min	
1	(209)
2	(086)
3	(205)
4	(010)
5	(086)
6	(209)
7	(126)
8	(001)
9	(019)
10	(058)
11	(307)
↕	170.2 mm
↔	62.9 mm

No.6

21 min	
1	(001)
2	(900)
3	(800)
4	(900)
5	(515)
6	(900)
7	(070)
8	(900)
9	(205)
10	(900)
↕	98.2 mm
↔	170.0 mm

No.7

11 min			
1	(307)	9	(030)
2	(030)	10	(339)
3	(542)	11	(620)
4	(399)	12	(328)
5	(507)	13	(030)
6	(079)	14	(339)
7	(205)	15	(079)
8	(079)		
↕ 36.0 mm ↔ 170.1 mm			

No.8

11 min			
1	(542)	8	(399)
2	(612)	9	(307)
3	(348)	10	(348)
4	(307)	11	(339)
5	(323)	12	(323)
6	(534)	13	(124)
7	(017)	14	(612)
↕ 33.0 mm ↔ 170.1 mm			

No.9

25 min	
1	(339)
2	(214)
3	(406)
4	(800)
5	(704)
6	(005)
↕ 196.0 mm	
↔ 106.8 mm	

No.10

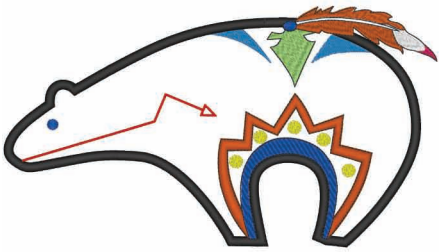

28 min	
1	(001)
2	(001)
3	(900)
4	(019)
5	(900)
6	(502)
7	(337)
8	(107)
9	(001)
10	(405)
11	(900)
12	(339)
13	(405)
14	(900)
15	(205)
16	(800)
17	(405)
↕ 127.0 mm	
↔ 229.0 mm	

No.11

24 min	
1	(001)
2	(001)
3	(900)
4	(323)
5	(405)
6	(107)
7	(339)
8	(405)
9	(323)
10	(900)
↕ 179.0 mm	
↔ 156.4 mm	

No.12

21 min	
1	(900)
2	(019)
3	(209)
4	(807)
5	(019)
6	(900)
↕ 96.0 mm	
↔ 74.4 mm	

No.13

18 min	
1	(001)
2	(124)
3	(843)
4	(348)
5	(086)
6	(079)
7	(704)
8	(900)
9	(337)
10	(030)
11	(800)
12	(405)
13	(307)
14	(126)
15	(348)
↕ 96.0 mm	
↔ 54.3 mm	

No.14

22 min	
1	(001)
2	(800)
3	(126)
4	(124)
5	(085)
6	(900)
7	(405)
8	(800)
↕ 96.0 mm	
↔ 62.8 mm	

No.15

20 min	
1	(019)
2	(001)
3	(124)
4	(086)
5	(420)
6	(807)
7	(214)
8	(328)
9	(017)
10	(086)
11	(807)
12	(017)
13	(086)
14	(807)
↕ 96.0 mm	
↔ 48.6 mm	

No.16

16 min	
1	(124)
2	(542)
3	(900)
4	(001)
5	(085)
6	(086)
7	(019)
↕ 96.0 mm	
↔ 41.4 mm	

No.17

18 min	
1	(085)
2	(900)
3	(205)
4	(086)
5	(513)
6	(205)
7	(027)
8	(086)
9	(807)
10	(513)
11	(058)
↕ 96.0 mm	
↔ 54.3 mm	

No.18

19 min	
1	(001)
2	(205)
3	(070)
4	(079)
5	(214)
6	(900)
7	(333)
8	(399)
9	(027)
10	(001)
11	(126)
↕	96.0 mm
↔	48.6 mm

No.19

16 min	
1	(124)
2	(330)
3	(027)
4	(607)
5	(333)
6	(405)
7	(001)
8	(900)
9	(085)
↕	96.0 mm
↔	53.8 mm

No.20

16 min	
1	(001)
2	(817)
3	(800)
4	(124)
5	(900)
6	(502)
7	(205)
8	(208)
9	(086)
10	(010)
11	(323)
↕	96.0 mm
↔	57.9 mm

Baby Lock “Exclusives” Holidays Designs
Diseños de vacaciones “exclusivos” de Baby Lock
Motifs Festivités « exclusifs » Baby Lock

Holidays

No.1

81 min	
1	(704)
2	(005)
3	(817)
4	(307)
5	(019)
6	(001)
↕	268.7 mm
↔	170.1 mm

No.3

18 min	
1	(507)
2	(206)
3	(415)
4	(001)
5	(800)
↕	158.9 mm
↔	120.0 mm

● **No.4**

44 min	
1	(800)
2	(900)
↕	298.1 mm
↔	146.4 mm

No.2

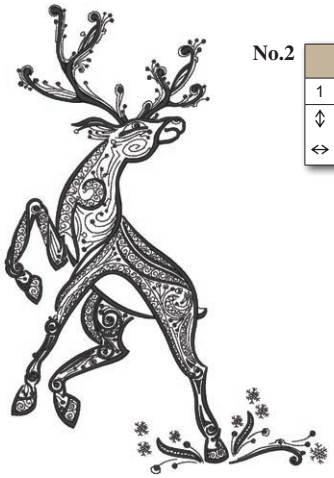

25 min	
1	(900)
↕	247.5 mm
↔	170.1 mm

No.5

11 min	
1	(900)
↕	91.7 mm
↔	96.1 mm

No.6

10 min	
1	(900)
↕	92.3 mm
↔	96.1 mm

No.7

11 min	
1	(900)
↕	93.9 mm
↔	96.1 mm

No.8

28 min	
1	(206)
↕	170.1 mm
↔	115.3 mm

No.9

24 min	
1	(900)
2	(800)
↕	170.2 mm
↔	104.7 mm

No.10

12 min	
1	(900)
2	(800)
↕	96.2 mm
↔	78.4 mm

No.11

37 min			
1	(502)	9	(542)
2	(515)	10	(307)
3	(808)	11	(502)
4	(502)	12	(515)
5	(515)	13	(800)
6	(542)	14	(058)
7	(800)	15	(542)
8	(058)	16	(307)
↕ 113.9 mm ↔ 119.9 mm			

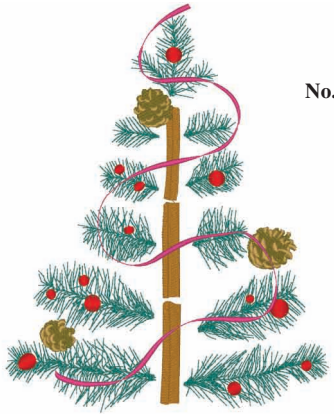

No.12

31 min	
1	(323)
2	(534)
3	(800)
4	(330)
5	(348)
6	(086)
↕	216.0 mm
↔	170.0 mm

No.13

13 min	
1	(019)
↕	145.6 mm
↔	127.0 mm

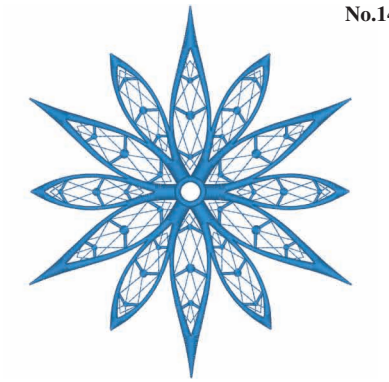

No.14

24 min	
1	(019)
↕	196.4 mm
↔	170.1 mm

No.15

14 min	
1	(019)
↕	145.4 mm
↔	146.0 mm

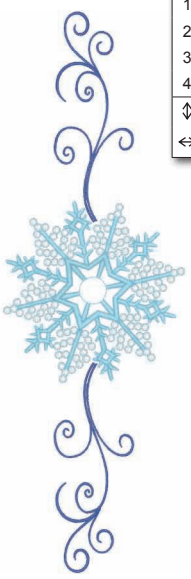

No.16

22 min	
1	(017)
2	(001)
3	(017)
4	(070)
↕	296.0 mm
↔	95.8 mm

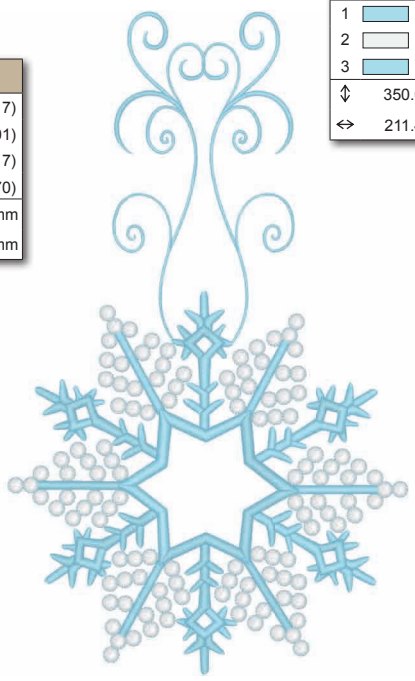

No.17

59 min	
1	(017)
2	(001)
3	(017)
↕	350.0 mm
↔	211.4 mm

No.18

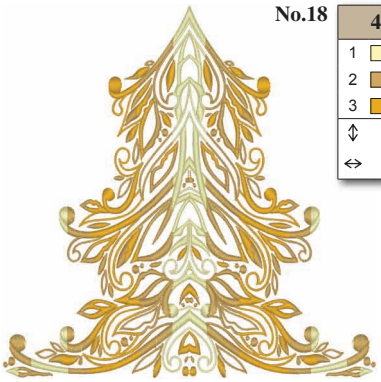

49 min	
1	(010)
2	(348)
3	(214)
↕	196.0 mm
↔	196.0 mm

No.23

18 min			
1	(800)	9	(509)
2	(107)	10	(515)
3	(323)	11	(519)
4	(208)	12	(900)
5	(515)	13	(058)
6	(509)	14	(800)
7	(507)	15	(330)
8	(058)		
↕ 93.3 mm ↔ 90.1 mm			

No.26

20 min	
1	(808)
2	(058)
3	(800)
4	(107)
5	(348)
↕	91.3 mm
↔	123.9 mm

No.19

34 min	
1	(800)
2	(214)
3	(513)
4	(005)
↕	171.5 mm
↔	126.0 mm

No.24

92 min	
1	(509)
2	(507)
3	(800)
4	(107)
5	(058)
6	(843)
7	(001)
8	(214)
9	(507)
10	(515)
11	(058)
12	(001)
13	(348)
14	(337)
15	(323)
16	(800)
17	(107)
18	(058)
19	(399)
↕	214.7 mm
↔	119.4 mm

No.27

19 min	
1	(330)
2	(519)
3	(030)
4	(058)
5	(205)
6	(208)
7	(209)
8	(030)
9	(027)
10	(330)
11	(205)
12	(001)
↕	62.9 mm
↔	79.9 mm

No.20

7 min	
1	(704)
2	(817)
3	(900)
↕	95.4 mm
↔	81.8 mm

No.28

No.25

43 min	
1	(519)
2	(058)
3	(330)
4	(323)
5	(058)
6	(348)
7	(307)
8	(519)
9	(058)
10	(519)
11	(330)
12	(323)
13	(058)
14	(348)
15	(307)
16	(800)
17	(107)
18	(328)
↕	187.0 mm
↔	152.6 mm

No.21

8 min	
1	(817)
2	(704)
3	(900)
↕	95.5 mm
↔	89.2 mm

41 min			
1	(005)	16	(704)
2	(058)	17	(058)
3	(206)	18	(206)
4	(323)	19	(515)
5	(058)	20	(513)
6	(333)	21	(323)
7	(001)	22	(005)
8	(307)	23	(707)
9	(027)	24	(001)
10	(513)	25	(804)
11	(206)	26	(607)
12	(515)	27	(614)
13	(900)	28	(206)
14	(707)	29	(058)
15	(005)	30	(030)
↕ 117.3 mm ↔ 170.1 mm			

No.22

4 min	
1	(704)
2	(900)
↕	59.3 mm
↔	79.3 mm

No.29

40 min	
1	(800)
2	(058)
3	(085)
4	(807)
5	(001)
6	(817)
7	(001)
8	(900)
9	(209)
10	(307)
11	(704)
12	(058)
13	(707)
14	(001)
↕	170.5 mm
↔	120.5 mm

No.30

24 min	
1	(900)
2	(001)
3	(900)
↕	170.0 mm
↔	96.0 mm

No.31

16 min	
1	(900)
2	(001)
↕	95.1 mm
↔	81.0 mm

No.32

13 min	
1	(900)
2	(001)
↕	76.0 mm
↔	94.9 mm

No.33

10 min	
1	(900)
2	(001)
↕	66.2 mm
↔	94.6 mm

No.34

63 min			
1	(205)	13	(348)
2	(206)	14	(208)
3	(209)	15	(800)
4	(202)	16	(817)
5	(208)	17	(704)
6	(800)	18	(017)
7	(502)	19	(704)
8	(519)	20	(804)
9	(804)	21	(007)
10	(007)	22	(208)
11	(900)	23	(900)
12	(010)		
↕ 121.1 mm ↔ 163.3 mm			

No.35

105 min			
1	(607)	16	(900)
2	(812)	17	(704)
3	(202)	18	(348)
4	(126)	19	(058)
5	(517)	20	(900)
6	(017)	21	(126)
7	(817)	22	(209)
8	(005)	23	(339)
9	(707)	24	(348)
10	(348)	25	(843)
11	(614)	26	(348)
12	(519)	27	(214)
13	(058)	28	(900)
14	(202)	29	(808)
15	(126)	30	(614)
↕ 231.8 mm ↔ 141.1 mm			

No.36

16 min			
1	(812)	7	(513)
2	(001)	8	(804)
3	(202)	9	(607)
4	(209)	10	(614)
5	(704)	11	(900)
6	(030)	12	(030)
↕ 92.6 mm ↔ 82.7 mm			

No.37

12 min	
1	(079)
↕	120.0 mm
↔	129.7 mm

No.38

8 min	
1	(900)
↕	95.0 mm
↔	71.6 mm

No.39

5 min	
1	(900)
↕	95.0 mm
↔	73.6 mm

No.40

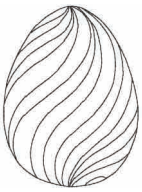

4 min	
1	(900)
↕	95.0 mm
↔	70.6 mm

No.41

15 min	
1	(900)
↕	95.2 mm
↔	72.8 mm

No.42

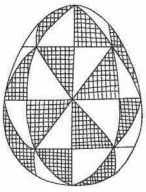

12 min	
1	(900)
↕	95.0 mm
↔	72.9 mm

Baby Lock “Exclusives” Home Accents Designs
Diseños domésticos destacados “exclusivos” de Baby Lock
Motifs déco Baby Lock « exclusifs »

Home Accents

No.1

5 min	
1	(058)
↕	75.5 mm
↔	76.2 mm

No.2

10 min	
1	(900)
↕	95.2 mm
↔	91.2 mm

No.3

10 min	
1	(900)
↕	79.3 mm
↔	95.0 mm

No.4

17 min	
1	(900)
↕	209.8 mm
↔	195.0 mm

No.5

63 min	
1	(001)
2	(126)
3	(900)
4	(001)
5	(900)
6	(001)
7	(900)
8	(058)
9	(001)
10	(900)
11	(058)
12	(001)
↕	170.0 mm
↔	121.8 mm

No.6

17 min	
1	(900)
2	(001)
↕	28.7 mm
↔	170.1 mm

No.7

7 min	
1	(001)
2	(900)
3	(001)
4	(900)
↕	94.9 mm
↔	76.4 mm

No.8

9 min	
1	(900)
↕	95.2 mm
↔	89.0 mm

No.9

32 min	
1	(900)
2	(001)
↕	170.7 mm
↔	85.7 mm

No.10

13 min	
1	(005)
2	(704)
3	(900)
4	(005)
↕	53.9 mm
↔	96.0 mm

No.11

10 min	
1	(808)
2	(027)
3	(509)
4	(502)
5	(534)
6	(126)
7	(206)
8	(519)
↕	96.0 mm
↔	71.1 mm

No.12

11 min	
1	(001)
2	(333)
3	(515)
4	(513)
5	(515)
6	(519)
↕	96.1 mm
↔	95.8 mm

No.13

24 min	
1	(808)
2	(519)
3	(507)
4	(509)
5	(027)
6	(513)
7	(515)
8	(507)
↕	91.7 mm
↔	96.0 mm

No.14

22 min	
1	(027)
2	(513)
3	(509)
4	(507)
5	(808)
6	(509)
↕	96.0 mm
↔	95.7 mm

No.15

39 min	
1	(542)
2	(534)
3	(415)
4	(542)
5	(027)
6	(502)
7	(515)
8	(507)
9	(542)
10	(900)
↕	98.7 mm
↔	96.0 mm

No.16

22 min	
1	(804)
2	(810)
3	(612)
4	(620)
5	(614)
6	(399)
7	(900)
↕	96.0 mm
↔	98.2 mm

No.17

8 min	
1	(027)
2	(509)
3	(534)
4	(323)
5	(415)
6	(900)
↕	96.0 mm
↔	46.9 mm

No.18

14 min	
1	(208)
2	(323)
3	(515)
4	(517)
5	(513)
6	(515)
7	(027)
8	(208)
9	(307)
10	(330)
11	(323)
12	(900)
↕	95.8 mm
↔	61.1 mm

No.19

16 min	
1	(208)
2	(323)
3	(001)
4	(027)
5	(330)
6	(502)
7	(513)
8	(328)
9	(124)
10	(900)
↕	95.8 mm
↔	70.6 mm

No.20

16 min	
1	(208)
2	(323)
3	(509)
4	(804)
5	(070)
6	(507)
7	(339)
8	(058)
9	(027)
10	(307)
11	(208)
12	(323)
13	(900)
14	(507)
15	(515)
↕	95.8 mm
↔	67.6 mm

No.21

17 min	
1	(208)
2	(323)
3	(307)
4	(027)
5	(330)
6	(507)
7	(513)
8	(509)
9	(517)
10	(804)
11	(607)
12	(613)
13	(900)
↕	95.8 mm
↔	58.6 mm

No.22

8 min	
1	(900)
↕	86.7 mm
↔	95.8 mm

No.23

7 min	
1	(900)
↕	95.8 mm
↔	89.5 mm

Baby Lock “Exclusives” Kids Corner Designs
Diseños para niños “exclusivos” de Baby Lock
Motifs jeunesse Baby Lock « exclusifs »

Kids Corner

No.1

77 min	
1	(005)
2	(843)
3	(704)
4	(019)
5	(817)
6	(005)
7	(323)
8	(005)
9	(704)
10	(019)
11	(817)
12	(348)
13	(323)
14	(001)
15	(800)
16	(843)
17	(704)
↕	197.0 mm
↔	192.1 mm

No.2

48 min			
1	(005)	14	(704)
2	(017)	15	(513)
3	(019)	16	(348)
4	(704)	17	(323)
5	(348)	18	(005)
6	(817)	19	(019)
7	(800)	20	(507)
8	(843)	21	(704)
9	(323)	22	(079)
10	(704)	23	(005)
11	(005)	24	(843)
12	(079)	25	(800)
13	(005)	26	(817)
↕ 197.0 mm ↔ 85.3 mm			

No.3

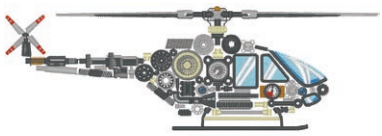

24 min			
1	(005)	10	(005)
2	(704)	11	(323)
3	(843)	12	(001)
4	(817)	13	(800)
5	(800)	14	(704)
6	(005)	15	(817)
7	(323)	16	(001)
8	(017)	17	(843)
9	(019)	18	(323)
↕ 65.3 mm ↔ 197.0 mm			

No.4

28 min	
1	(001)
2	(085)
3	(005)
4	(817)
5	(001)
6	(085)
7	(517)
8	(900)
9	(001)
↕	95.7 mm
↔	95.2 mm

No.5

26 min	
1	(001)
2	(085)
3	(005)
4	(817)
5	(001)
6	(085)
7	(205)
8	(900)
9	(001)
↕	85.3 mm
↔	95.1 mm

No.6

25 min	
1	(001)
2	(085)
3	(005)
4	(817)
5	(085)
6	(900)
7	(001)
8	(085)
9	(517)
10	(900)
↕	84.1 mm
↔	98.5 mm

No.7

17 min	
1	(017)
2	(001)
3	(607)
4	(817)
5	(542)
6	(001)
7	(900)
8	(019)
↕	80.6 mm
↔	95.1 mm

No.8

19 min	
1	(001)
2	(406)
3	(800)
4	(405)
5	(817)
6	(058)
7	(007)
↕	175.2 mm
↔	48.4 mm

No.9

30 min	
1	(420)
2	(001)
3	(017)
4	(019)
5	(001)
6	(205)
7	(001)
8	(900)
9	(513)
10	(399)
11	(005)
12	(800)
13	(817)
14	(005)
15	(001)
16	(707)
17	(900)
18	(406)
↕	95.0 mm
↔	68.7 mm

No.10

31 min	
1	(202)
2	(843)
3	(001)
4	(399)
5	(017)
6	(800)
7	(900)
8	(214)
9	(900)
10	(019)
11	(420)
12	(900)
13	(214)
14	(900)
15	(406)
↕	95.0 mm
↔	67.9 mm

No.11

33 min	
1	(202)
2	(001)
3	(058)
4	(005)
5	(704)
6	(126)
7	(707)
8	(420)
9	(704)
10	(001)
11	(126)
12	(337)
13	(800)
14	(900)
15	(406)
↕	95.0 mm
↔	68.4 mm

No.12

30 min	
1	(005)
2	(001)
3	(019)
4	(348)
5	(001)
6	(420)
7	(017)
8	(900)
9	(339)
10	(348)
11	(900)
12	(406)
↕	68.4 mm
↔	95.1 mm

No.13

36 min	
1	(420)
2	(001)
3	(019)
4	(420)
5	(005)
6	(900)
7	(206)
8	(307)
9	(001)
10	(209)
11	(900)
12	(058)
13	(517)
14	(202)
15	(800)
16	(817)
17	(807)
18	(900)
19	(406)
↕	68.1 mm
↔	94.5 mm

No.14

15 min	
1	(415)
2	(019)
3	(017)
4	(007)
5	(001)
↕	89.8 mm
↔	95.1 mm

No.15

11 min	
1	(612)
2	(502)
3	(339)
4	(005)
5	(420)
6	(001)
↕	70.7 mm
↔	95.2 mm

No.16

9 min	
1	(019)
2	(001)
↕	55.4 mm
↔	95.1 mm

No.17

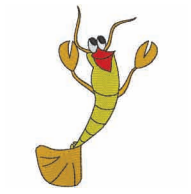

7 min	
1	(126)
2	(205)
3	(800)
4	(001)
5	(900)
↕	95.0 mm
↔	64.5 mm

No.18

12 min	
1	(869)
2	(205)
3	(800)
4	(001)
5	(900)
↕	56.9 mm
↔	95.2 mm

No.19

17 min	
1	(001)
2	(707)
3	(800)
4	(900)
5	(001)
↕	94.9 mm
↔	93.2 mm

No.20

22 min	
1	(307)
2	(323)
3	(542)
4	(005)
5	(001)
6	(420)
7	(107)
8	(900)
9	(001)
10	(107)
11	(001)
↕	119.4 mm
↔	120.1 mm

No.21

10 min	
1	(817)
2	(900)
↕	170.0 mm
↔	118.3 mm

No.22

12 min	
1	(017)
2	(502)
3	(509)
4	(001)
5	(126)
6	(800)
7	(812)
8	(085)
9	(030)
10	(086)
11	(900)
↕	95.2 mm
↔	33.9 mm

No.23

9 min	
1	(307)
2	(502)
3	(513)
4	(001)
5	(415)
6	(800)
7	(124)
8	(030)
9	(900)
10	(209)
↕	94.8 mm
↔	37.5 mm

No.24

16 min	
1	(900)
2	(001)
3	(307)
4	(900)
5	(001)
6	(900)
↕	95.1 mm
↔	81.7 mm

No.25

41 min	
1	(001)
2	(900)
3	(001)
↕	123.7 mm
↔	146.3 mm

No.26

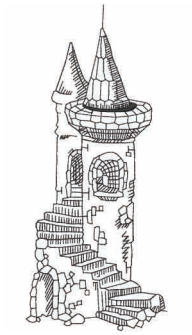

9 min	
1	(900)
↕	172.0 mm
↔	74.3 mm

No.27

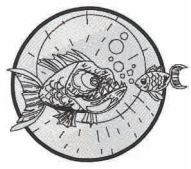

25 min	
1	(001)
2	(900)
3	(001)
4	(900)
↕	81.6 mm
↔	95.0 mm

No.28

11 min	
1	(001)
2	(900)
↕	95.0 mm
↔	36.7 mm

No.29

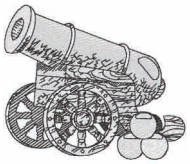

27 min	
1	(001)
2	(900)
↕	81.2 mm
↔	95.1 mm

No.30

11 min	
1	(001)
2	(900)
↕	84.8 mm
↔	95.0 mm

No.31

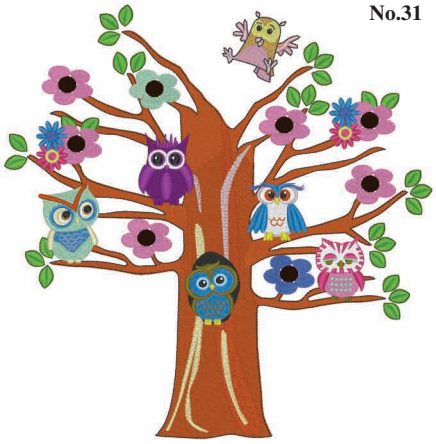

107 min					
1	(337)	19	(900)	37	(001)
2	(900)	20	(205)	38	(620)
3	(339)	21	(070)	39	(079)
4	(399)	22	(509)	40	(202)
5	(843)	23	(517)	41	(812)
6	(900)	24	(085)	42	(348)
7	(019)	25	(086)	43	(399)
8	(330)	26	(202)	44	(900)
9	(017)	27	(019)	45	(509)
10	(001)	28	(070)	46	(517)
11	(085)	29	(058)	47	(085)
12	(086)	30	(085)	48	(086)
13	(542)	31	(058)	49	(202)
14	(330)	32	(843)	50	(019)
15	(399)	33	(019)	51	(070)
16	(070)	34	(542)	52	(542)
17	(019)	35	(339)	53	(058)
18	(339)	36	(869)		
↕ 229.0 mm ↔ 225.6 mm					

No.32

20 min	
1	(399)
2	(001)
3	(900)
4	(005)
5	(208)
6	(607)
7	(509)
8	(323)
9	(208)
↕	82.5 mm
↔	96.0 mm

No.33

9 min	
1	(001)
2	(843)
3	(330)
4	(900)
5	(812)
↕	50.0 mm
↔	42.1 mm

No.34

23 min	
1	(208)
2	(001)
3	(513)
4	(509)
5	(519)
6	(058)
7	(900)
↕	80.6 mm
↔	96.0 mm

No.35

22 min	
1	(001)
2	(542)
3	(323)
4	(519)
5	(707)
6	(900)
↕	96.0 mm
↔	91.6 mm

No.36

22 min	
1	(001)
2	(542)
3	(323)
4	(707)
5	(519)
6	(900)
↕	57.0 mm
↔	126.3 mm

No.37

23 min	
1	(817)
2	(420)
3	(058)
4	(843)
5	(085)
6	(817)
7	(086)
8	(001)
9	(900)
↕	85.7 mm
↔	96.0 mm

No.39

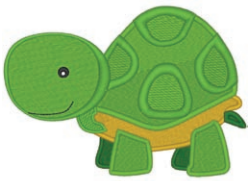

31 min	
1	(515)
2	(208)
3	(513)
4	(509)
5	(515)
6	(001)
7	(900)
↕	89.8 mm
↔	128.0 mm

No.42

11 min	
1	(843)
2	(330)
3	(058)
4	(707)
5	(330)
6	(900)
↕	48.8 mm
↔	50.8 mm

No.40

29 min	
1	(208)
2	(001)
3	(005)
4	(900)
5	(208)
↕	110.3 mm
↔	114.0 mm

No.43

12 min	
1	(126)
2	(337)
3	(339)
4	(058)
5	(900)
↕	49.0 mm
↔	51.2 mm

No.38

33 min	
1	(330)
2	(307)
3	(079)
4	(513)
5	(205)
6	(206)
7	(330)
8	(079)
9	(001)
10	(900)
11	(323)
↕	111.3 mm
↔	121.0 mm

No.41

12 min	
1	(399)
2	(817)
3	(001)
4	(707)
5	(900)
↕	48.8 mm
↔	50.8 mm

No.44

8 min	
1	(333)
2	(058)
3	(900)
4	(399)
↕	35.0 mm
↔	60.3 mm

Baby Lock "Exclusives" Monograms Designs
Diseños de monogramas "exclusivos" de Baby Lock
Motifs Monogrammes « exclusifs » Baby Lock

Monograms

No.1

54 min	
1	(323)
2	(348)
3	(017)
4	(019)
5	(812)
6	(348)
7	(017)
8	(019)
9	(812)
10	(348)
11	(209)
12	(030)
13	(017)
14	(019)
15	(348)
↕	197.0 mm
↔	185.4 mm

No.2

94 min	
1	(126)
2	(339)
↕	221.3 mm
↔	234.0 mm

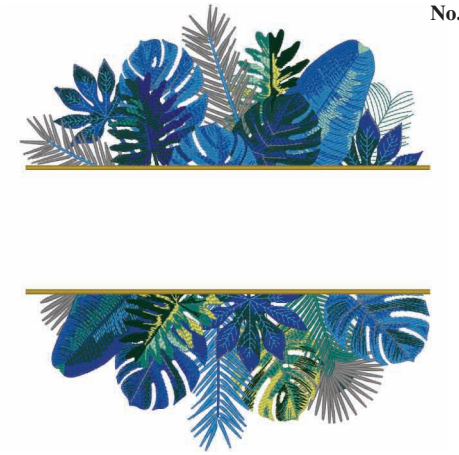

No.3

110 min			
1	(415)	13	(406)
2	(817)	14	(007)
3	(027)	15	(019)
4	(534)	16	(405)
5	(808)	17	(817)
6	(027)	18	(019)
7	(019)	19	(534)
8	(405)	20	(808)
9	(420)	21	(027)
10	(542)	22	(542)
11	(817)	23	(328)
12	(415)		

↕ 235.0 mm ↔ 216.3 mm

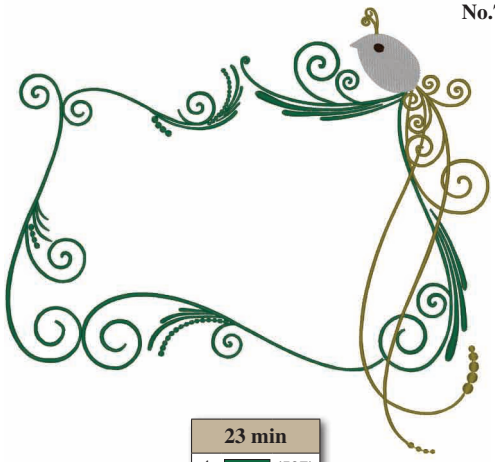

No.7

23 min	
1	(507)
2	(330)
3	(005)
4	(058)
↕	235.2 mm
↔	255.2 mm

No.4

20 min	
1	(124)
↕	120.3 mm
↔	128.6 mm

No.5

20 min	
1	(900)
↕	144.1 mm
↔	196.0 mm

No.8

87 min	
1	(001)
2	(206)
3	(001)
4	(206)
↕	234.0 mm
↔	224.0 mm

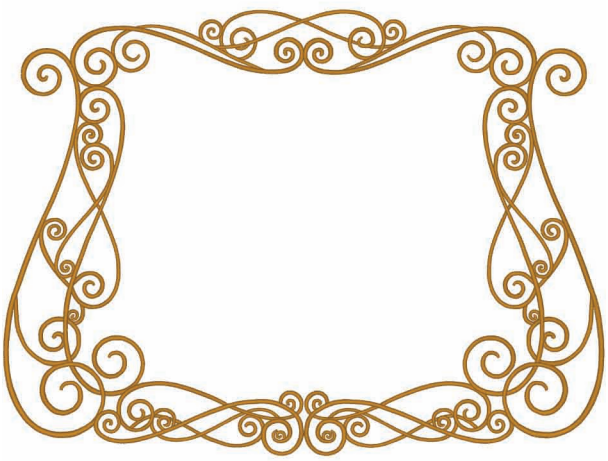

● **No.6**

38 min	
1	(323)
↕	317.5 mm
↔	235.2 mm

No.9

16 min	
1	(214)
↕	233.9 mm
↔	234.0 mm

No.10

23 min	
1	(399)
2	(330)
3	(323)
4	(001)
5	(900)
↕	89.4 mm
↔	120.2 mm

No.11

29 min	
1	(817)
2	(348)
3	(323)
4	(058)
5	(323)
↕	145.2 mm
↔	120.2 mm

No.12

32 min	
1	(330)
2	(399)
3	(337)
4	(005)
↕	136.4 mm
↔	120.1 mm

No.13

29 min	
1	(001)
2	(513)
3	(017)
4	(019)
5	(869)
6	(027)
7	(900)
↕	128.2 mm
↔	128.9 mm

No.14

48 min			
1	(348)	12	(126)
2	(126)	13	(030)
3	(542)	14	(017)
4	(328)	15	(502)
5	(330)	16	(001)
6	(323)	17	(337)
7	(513)	18	(333)
8	(515)	19	(107)
9	(519)	20	(800)
10	(808)	21	(415)
11	(900)	22	(206)
↕ 122.1 mm ↔ 130.1 mm			

No.15

28 min	
1	(900)
↕	149.3 mm
↔	172.0 mm

No.16

34 min	
1	(515)
2	(800)
3	(900)
↕	128.1 mm
↔	142.0 mm

No.17

46 min	
1	(001)
2	(900)
↕	147.0 mm
↔	147.0 mm

No.18

44 min	
1	(001)
2	(800)
3	(900)
↕	149.2 mm
↔	149.2 mm

No.19

32 min	
1	(001)
2	(058)
3	(900)
↕	95.2 mm
↔	149.1 mm

No.20

41 min	
1	(001)
2	(030)
3	(900)
↕	149.2 mm
↔	149.2 mm

Baby Lock “Exclusives” Novelty Designs
Diseños novedosos “exclusivos” de Baby Lock
Motifs nouveauté Baby Lock « exclusifs »

Novelty

● No.1

282 min	
1	(001)
2	(800)
3	(406)
4	(001)
↕	322.7 mm
↔	255.5 mm

No.2

81 min	
1	(704)
2	(415)
3	(058)
4	(900)
5	(001)
6	(704)
↕	146.9 mm
↔	118.9 mm

No.3

69 min			
1	(399)	15	(800)
2	(001)	16	(900)
3	(030)	17	(333)
4	(800)	18	(800)
5	(420)	19	(337)
6	(205)	20	(807)
7	(534)	21	(107)
8	(614)	22	(420)
9	(807)	23	(507)
10	(085)	24	(337)
11	(337)	25	(205)
12	(107)	26	(900)
13	(513)	27	(205)
14	(333)		
↕ 147.0 mm ↔ 99.1 mm			

No.4

69 min			
1	(399)	12	(900)
2	(001)	13	(517)
3	(517)	14	(124)
4	(800)	15	(086)
5	(206)	16	(800)
6	(124)	17	(900)
7	(420)	18	(509)
8	(900)	19	(808)
9	(800)	20	(124)
10	(206)	21	(086)
11	(124)	22	(900)
↕ 147.0 mm ↔ 96.6 mm			

No.5

67 min	
1	(534)
2	(205)
3	(869)
4	(007)
↕	400.8 mm
↔	192.4 mm

No.6

34 min	
1	(001)
2	(843)
3	(328)
4	(323)
5	(900)
↕	177.8 mm
↔	73.1 mm

No.7

18 min	
1	(900)
↕	225.0 mm
↔	135.6 mm

No.8

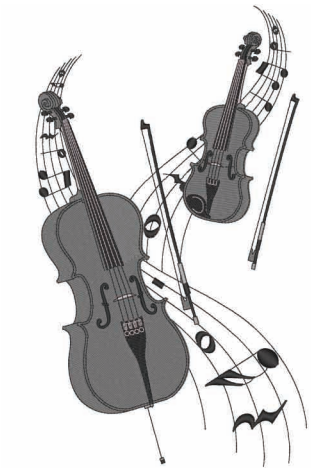

44 min	
1	(900)
2	(817)
3	(399)
4	(005)
5	(900)
6	(399)
7	(817)
8	(399)
9	(900)
10	(399)
11	(817)
12	(005)
13	(900)
↕	243.0 mm
↔	143.1 mm

No.9

56 min	
1	(900)
2	(843)
3	(817)
4	(005)
5	(843)
6	(900)
7	(843)
8	(005)
9	(843)
10	(817)
11	(900)
12	(817)
13	(005)
14	(817)
15	(900)
16	(005)
17	(843)
18	(817)
19	(005)
20	(900)
↕	245.0 mm
↔	139.0 mm

No.10

27 min	
1	(330)
2	(513)
3	(507)
4	(208)
5	(513)
↕	296.0 mm
↔	107.5 mm

No.11

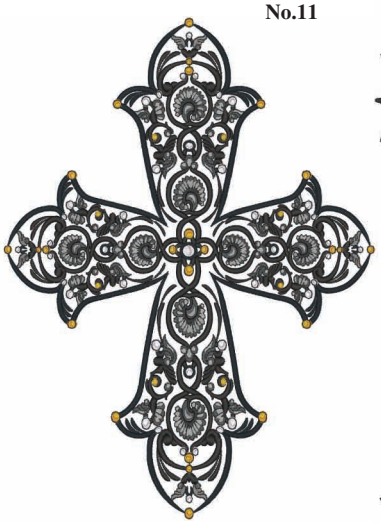

84 min			
1	(005)	16	(124)
2	(704)	17	(208)
3	(817)	18	(209)
4	(900)	19	(707)
5	(005)	20	(001)
6	(704)	21	(124)
7	(817)	22	(208)
8	(900)	23	(209)
9	(707)	24	(707)
10	(001)	25	(001)
11	(124)	26	(124)
12	(208)	27	(208)
13	(209)	28	(209)
14	(707)	29	(707)
15	(001)		
↕ 265.2 mm ↔ 196.0 mm			

No.12

19 min	
1	(208)
2	(807)
3	(507)
4	(614)
5	(208)
6	(900)
7	(001)
8	(208)
9	(900)
↕	63.4 mm
↔	176.0 mm

No.13

47 min	
1	(208)
2	(005)
3	(800)
4	(010)
5	(900)
6	(010)
7	(900)
8	(707)
↕	123.3 mm
↔	126.0 mm

No.14

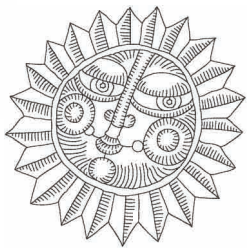

13 min	
1	(900)
↕	125.8 mm
↔	126.0 mm

No.15

10 min	
1	(900)
↕	125.8 mm
↔	126.0 mm

No.16

15 min	
1	(900)
2	(001)
3	(900)
4	(800)
↕	176.0 mm
↔	47.6 mm

No.17

4 min	
1	(405)
2	(900)
↕	52.2 mm
↔	20.7 mm

No.18

9 min	
1	(843)
2	(214)
3	(900)
↕	37.4 mm
↔	63.3 mm

No.19

2 min	
1	(900)
↕	17.2 mm
↔	52.2 mm

No.20

19 min	
1	(001)
2	(019)
3	(420)
4	(307)
5	(017)
6	(704)
7	(843)
8	(900)
↕	70.5 mm
↔	95.1 mm

No.21

19 min	
1	(001)
2	(019)
3	(620)
4	(704)
5	(330)
6	(001)
↕	77.3 mm
↔	95.0 mm

No.22

26 min			
1	(001)	10	(517)
2	(208)	11	(001)
3	(323)	12	(900)
4	(399)	13	(337)
5	(800)	14	(333)
6	(817)	15	(517)
7	(337)	16	(509)
8	(333)	17	(900)
9	(817)	18	(058)
↕ 95.8 mm ↔ 95.5 mm			

No.23

44 min	
1	(704)
2	(005)
3	(707)
↕	134.3 mm
↔	196.0 mm

No.24

24 min	
1	(607)
2	(804)
3	(620)
4	(869)
5	(070)
6	(001)
7	(869)
8	(070)
9	(001)
↕	62.6 mm
↔	196.0 mm

No.25

11 min	
1	(017)
2	(704)
3	(900)
4	(704)
5	(017)
6	(707)
7	(900)
↕	95.8 mm
↔	89.6 mm

No.26

8 min	
1	(704)
2	(017)
3	(900)
4	(707)
5	(017)
6	(704)
↕	95.8 mm
↔	83.2 mm

No.27

8 min	
1	(704)
2	(707)
3	(900)
4	(707)
5	(017)
6	(704)
↕	95.9 mm
↔	94.7 mm

No.28

8 min	
1	(704)
2	(017)
3	(900)
4	(707)
5	(704)
↕	95.9 mm
↔	75.9 mm

Baby Lock "Exclusives" Ocean Life Designs
Diseños de vida marina "exclusivos" de Baby Lock
Motifs Vie marine « exclusifs » Baby Lock

Ocean Life

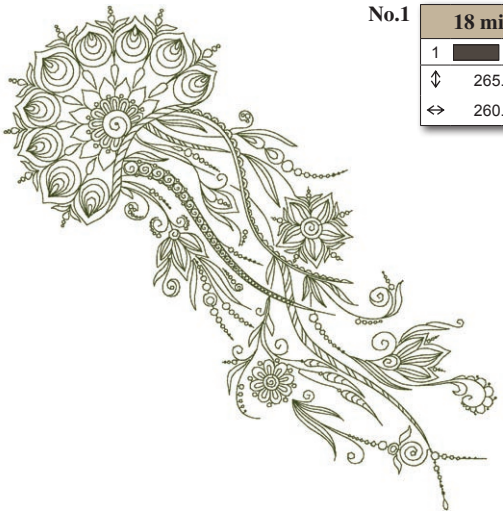

No.1

18 min	
1	(058)
↕	265.9 mm
↔	260.0 mm

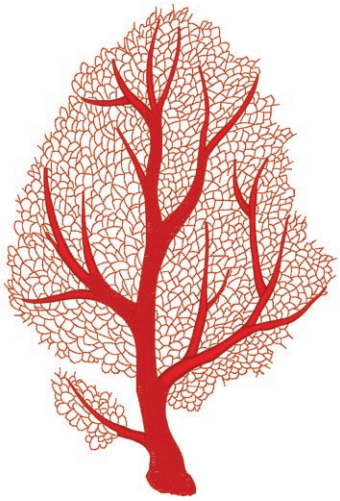

No.2

34 min	
1	(030)
2	(800)
↕	259.6 mm
↔	175.1 mm

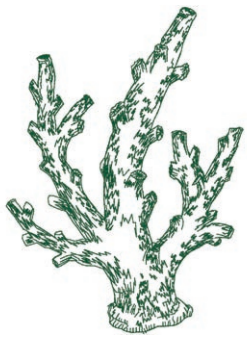

No.3

13 min	
1	(507)
↕	172.3 mm
↔	125.0 mm

No.4

22 min	
1	(030)
↕	129.7 mm
↔	126.0 mm

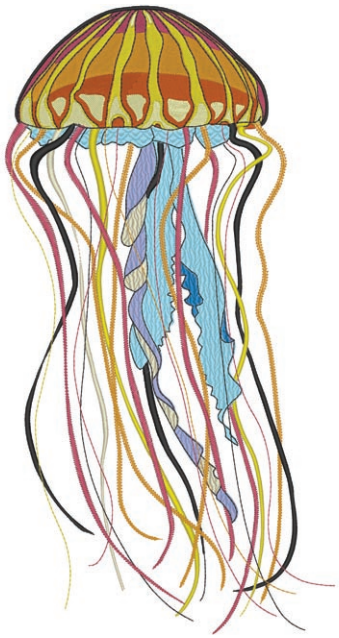

No.5

94 min	
1	(337)
2	(209)
3	(900)
4	(206)
5	(333)
6	(307)
7	(804)
8	(019)
9	(017)
10	(900)
11	(017)
12	(900)
13	(206)
14	(209)
15	(900)
16	(333)
17	(206)
18	(010)
19	(206)
20	(337)
21	(209)
22	(333)
23	(900)
↕	332.0 mm
↔	173.8 mm

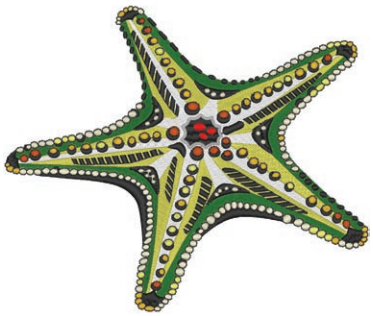

No.6

77 min	
1	(001)
2	(027)
3	(515)
4	(900)
5	(005)
6	(800)
7	(307)
8	(208)
9	(202)
10	(900)
11	(339)
12	(900)
↕	161.5 mm
↔	192.1 mm

No.7

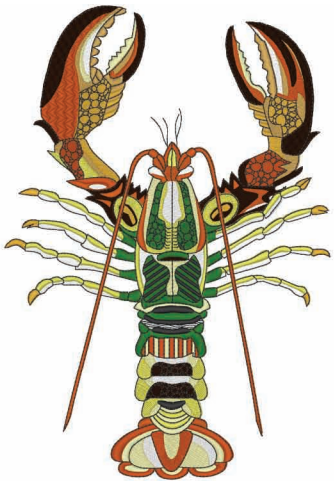

93 min	
1	(001)
2	(010)
3	(348)
4	(337)
5	(339)
6	(126)
7	(058)
8	(027)
9	(515)
10	(900)
11	(001)
12	(010)
13	(027)
14	(337)
15	(339)
16	(058)
17	(515)
18	(337)
19	(900)
↕	250.4 mm
↔	171.9 mm

● **No.10**

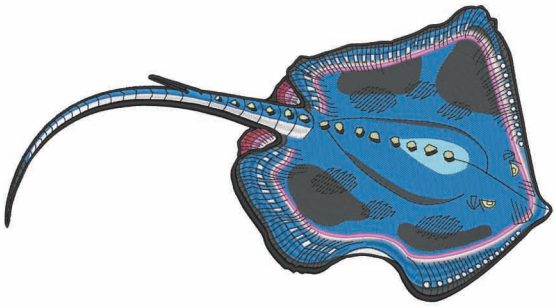

74 min	
1	(704)
2	(010)
3	(017)
4	(019)
5	(900)
6	(001)
7	(010)
8	(019)
9	(704)
10	(124)
11	(810)
12	(333)
13	(010)
14	(900)
↕	289.6 mm
↔	156.9 mm

No.8

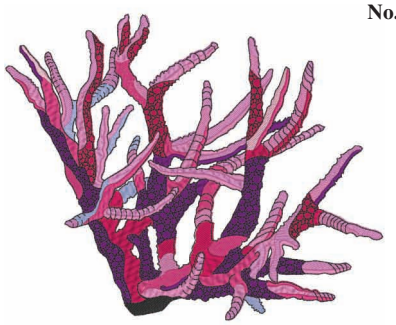

68 min	
1	(079)
2	(810)
3	(804)
4	(085)
5	(086)
6	(107)
7	(869)
8	(900)
↕	161.8 mm
↔	199.2 mm

● **No.11**

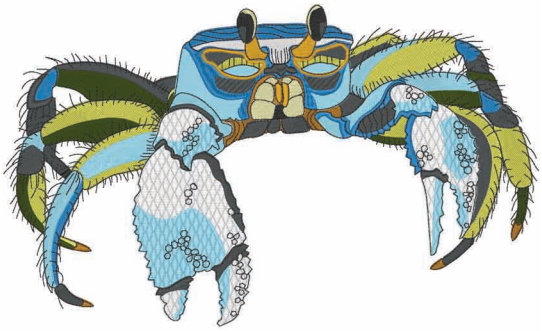

101 min			
1	(027)	16	(027)
2	(517)	17	(517)
3	(017)	18	(019)
4	(704)	19	(017)
5	(323)	20	(704)
6	(019)	21	(323)
7	(900)	22	(900)
8	(001)	23	(001)
9	(017)	24	(017)
10	(019)	25	(027)
11	(323)	26	(019)
12	(704)	27	(704)
13	(843)	28	(214)
14	(214)	29	(843)
15	(900)	30	(900)
↕ 282.7 mm ↔ 170.0 mm			

No.9

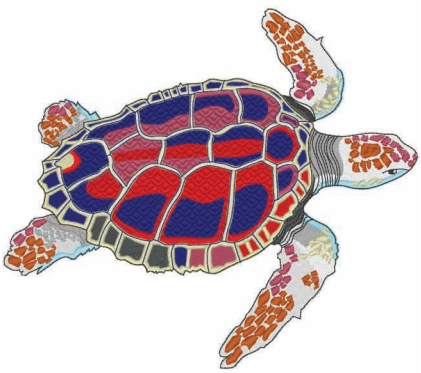

81 min	
1	(001)
2	(005)
3	(017)
4	(704)
5	(900)
6	(843)
7	(333)
8	(337)
9	(001)
10	(017)
11	(005)
12	(900)
13	(337)
14	(333)
15	(007)
16	(800)
17	(333)
18	(704)
19	(843)
20	(007)
21	(900)
↕	190.5 mm
↔	218.8 mm

No.12

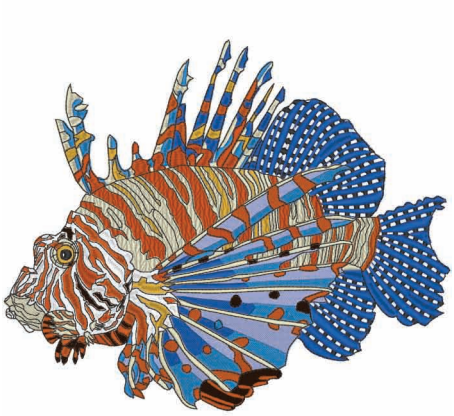

137 min	
1	(307)
2	(019)
3	(420)
4	(126)
5	(337)
6	(339)
7	(900)
8	(001)
9	(900)
10	(420)
11	(900)
12	(126)
13	(337)
14	(339)
15	(307)
16	(900)
17	(804)
18	(019)
19	(420)
20	(337)
21	(339)
22	(337)
23	(058)
24	(337)
25	(307)
26	(900)
27	(058)
28	(337)
29	(339)
30	(126)
31	(307)
32	(001)
33	(126)
34	(900)
↕	195.6 mm
↔	235.8 mm

No.14

97 min	
1	(010)
2	(058)
3	(307)
4	(126)
5	(209)
6	(030)
7	(900)
8	(333)
9	(058)
10	(214)
11	(010)
12	(307)
13	(124)
14	(126)
15	(209)
16	(900)
17	(333)
↕	186.2 mm
↔	169.9 mm

No.15

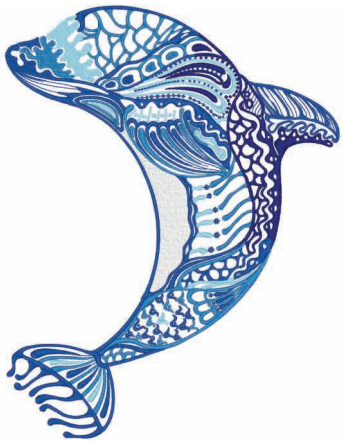

45 min	
1	(019)
2	(405)
3	(017)
4	(405)
5	(001)
6	(405)
7	(019)
8	(017)
9	(007)
10	(405)
11	(019)
12	(405)
13	(017)
14	(405)
15	(007)
16	(405)
↕	228.6 mm
↔	175.9 mm

No.13

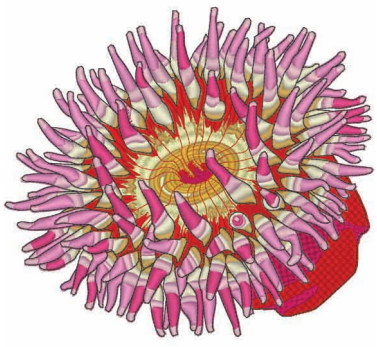

116 min	
1	(010)
2	(348)
3	(126)
4	(800)
5	(107)
6	(348)
7	(307)
8	(079)
9	(085)
10	(086)
11	(900)
↕	174.2 mm
↔	194.8 mm

Baby Lock “Exclusives” Quilting Designs
Diseños de acolchado “exclusivos” de Baby Lock
Motifs piqués Baby Lock « exclusifs »

Quilting

No.1

139 min	
1	(513)
2	(810)
3	(107)
4	(206)
5	(900)
6	(206)
7	(513)
8	(614)
9	(107)
10	(017)
11	(900)
↕	197.1 mm
↔	197.1 mm

No.2

126 min	
1	(900)
2	(513)
3	(107)
4	(017)
5	(900)
6	(810)
7	(614)
8	(206)
9	(513)
10	(107)
11	(900)
↕	197.0 mm
↔	197.0 mm

No.3

109 min	
1	(019)
2	(614)
3	(107)
4	(900)
5	(107)
6	(507)
7	(019)
8	(513)
9	(614)
10	(900)
↕	176.3 mm
↔	197.0 mm

No.4

73 min			
1	(542)	15	(007)
2	(007)	16	(079)
3	(507)	17	(030)
4	(348)	18	(800)
5	(323)	19	(017)
6	(339)	20	(019)
7	(007)	21	(405)
8	(086)	22	(007)
9	(507)	23	(843)
10	(206)	24	(337)
11	(007)	25	(339)
12	(027)	26	(800)
13	(513)	27	(507)
14	(507)		
↕ 198.9 mm ↔ 196.8 mm			

No.5

24 min	
1	(900)
↕	196.9 mm
↔	197.0 mm

No.6

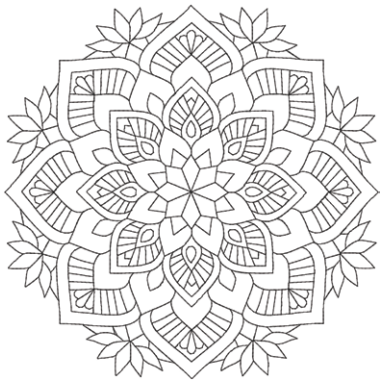

19 min	
1	(900)
↕	197.0 mm
↔	197.1 mm

No.7

61 min	
1	(001)
2	(812)
3	(333)
4	(058)
5	(001)
6	(812)
7	(333)
8	(058)
9	(812)
10	(333)
11	(001)
12	(058)
↕	196.0 mm
↔	158.4 mm

No.8

49 min	
1	(534)
2	(030)
3	(019)
4	(415)
↕	145.1 mm
↔	145.1 mm

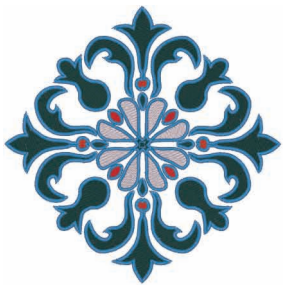

No.9

41 min	
1	(800)
2	(415)
3	(030)
4	(124)
5	(019)
↕	145.9 mm
↔	145.6 mm

No.10

34 min	
1	(800)
2	(339)
3	(507)
4	(019)
5	(415)
↕	144.6 mm
↔	145.0 mm

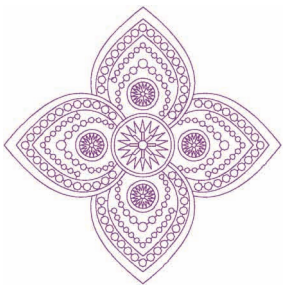

No.11

12 min	
1	(620)
↕	146.0 mm
↔	146.0 mm

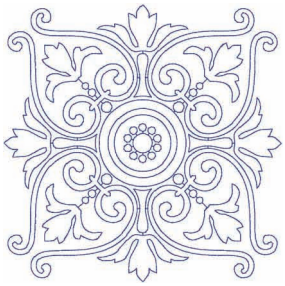

No.12

11 min	
1	(406)
↕	146.0 mm
↔	146.0 mm

No.13

18 min	
1	(206)
2	(800)
3	(513)
↕	146.0 mm
↔	141.8 mm

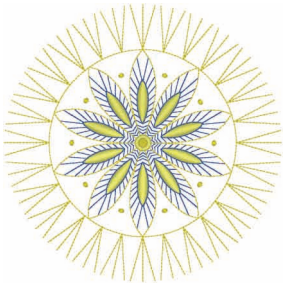

No.14

20 min	
1	(405)
2	(206)
3	(202)
4	(405)
5	(206)
↕	146.0 mm
↔	146.0 mm

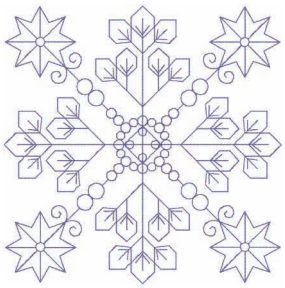

No.15

12 min	
1	(607)
↕	146.0 mm
↔	146.0 mm

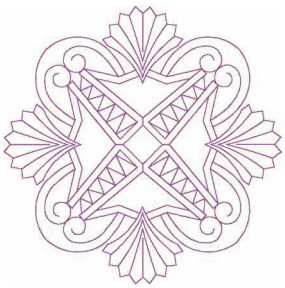

No.16

10 min	
1	(620)
↕	146.0 mm
↔	146.0 mm

Baby Lock “Exclusives” Sewlebrities Designs Designed by Nancy Zieman
Famosos diseños de costura “exclusivos” de Baby Lock, diseñados por Nancy Zieman
Motifs Sewlebrities « exclusifs » Baby Lock conçus par Nancy Zieman

Sewlebrities

No.1 — 32 min

1	(534)	
2	(017)	
3	(800)	
4	(502)	
5	(607)	
6	(058)	
7	(707)	
8	(534)	
9	(800)	
10	(502)	
11	(017)	
12	(058)	
↕	214.9 mm	
↔	145.1 mm	

No.2 — 26 min

1	(534)	
2	(612)	
3	(017)	
4	(502)	
5	(800)	
6	(058)	
↕	133.7 mm	
↔	148.8 mm	

No.3 — 3 min

1	(534)	
2	(502)	
3	(058)	
↕	38.0 mm	
↔	44.4 mm	

No.4 — 48 min

1	(307)	
2	(843)	
3	(817)	
4	(330)	
5	(323)	
↕	198.0 mm	
↔	192.2 mm	

No.5 — 14 min

1	(323)	
2	(817)	
3	(843)	
4	(399)	
5	(330)	
↕	66.7 mm	
↔	198.1 mm	

No.6 — 6 min

1	(843)	
↕	71.9 mm	
↔	76.2 mm	

No.7 — 55 min

1	(085)	12	(019)	
2	(079)	13	(502)	
3	(519)	14	(519)	
4	(517)	15	(534)	
5	(534)	16	(804)	
6	(502)	17	(607)	
7	(804)	18	(614)	
8	(607)	19	(519)	
9	(614)	20	(843)	
10	(126)	21	(399)	
11	(070)			
↕ 228.6 mm ↔ 164.7 mm				

No.8 — 23 min

1	(513)	
2	(079)	
3	(607)	
4	(612)	
5	(007)	
↕	134.2 mm	
↔	149.2 mm	

No.9 — 9 min

1	(513)	
2	(079)	
3	(607)	
4	(007)	
↕	27.8 mm	
↔	197.0 mm	

No.10

3 min	
1	(513)
2	(079)
3	(607)
4	(007)
↕	25.0 mm
↔	73.6 mm

No.12

33 min	
1	(124)
2	(085)
3	(107)
4	(812)
5	(399)
6	(817)
7	(001)
↕	75.7 mm
↔	170.0 mm

No.14

3 min	
1	(124)
2	(085)
3	(107)
4	(399)
5	(817)
6	(001)
↕	22.4 mm
↔	44.4 mm

No.11

41 min	
1	(124)
2	(085)
3	(107)
4	(620)
5	(399)
6	(817)
7	(812)
8	(001)
↕	140.1 mm
↔	148.9 mm

No.13

20 min	
1	(124)
2	(085)
3	(107)
4	(399)
5	(817)
6	(001)
↕	50.5 mm
↔	170.0 mm

No.15

5 min	
1	(124)
2	(085)
3	(107)
4	(817)
5	(001)
↕	34.2 mm
↔	44.4 mm

Baby Lock "Exclusives" Designs Designed by Lindsay Wilkes
Diseños "exclusivos" de Baby Lock, diseñados por Lindsay Wilkes
Motifs « exclusifs » Baby Lock conçus par Lindsay Wilkes

No.16

37 min	
1	(513)
2	(205)
3	(124)
4	(420)
5	(869)
6	(620)
7	(107)
8	(001)
9	(420)
10	(509)
11	(900)
↕	170.0 mm
↔	255.7 mm

No.18

6 min	
1	(205)
2	(869)
3	(900)
4	(502)
5	(027)
6	(406)
7	(209)
↕	64.6 mm
↔	169.9 mm

No.17

23 min			
1	(085)	8	(019)
2	(019)	9	(620)
3	(209)	10	(209)
4	(502)	11	(502)
5	(406)	12	(205)
6	(900)	13	(406)
7	(085)	14	(900)
↕ 120.1 mm ↔ 150.6 mm			

No.19

2 min	
1	(205)
2	(019)
3	(086)
4	(607)
5	(900)
↕	17.9 mm
↔	50.1 mm

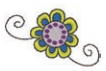

No.20

3 min	
1	(420)
2	(205)
3	(124)
4	(900)
5	(869)
↕	29.6 mm
↔	49.3 mm

No.21

5 min	
1	(509)
2	(205)
3	(869)
4	(900)
↕	32.8 mm
↔	50.0 mm

No.22

59 min							
1	(502)	9	(900)	17	(519)
2	(509)	10	(126)	18	(808)
3	(900)	11	(812)	19	(085)
4	(519)	12	(206)	20	(869)
5	(509)	13	(869)	21	(206)
6	(502)	14	(519)	22	(010)
7	(337)	15	(017)	23	(126)
8	(058)	16	(900)	24	(900)

↕ 143.7 mm ↔ 197.1 mm

No.23

47 min	
1	(502)
2	(509)
3	(519)
4	(900)
5	(337)
6	(058)
7	(900)
↕	149.5 mm
↔	119.4 mm

No.24

6 min	
1	(126)
2	(208)
3	(206)
4	(869)
5	(509)
6	(900)
↕	43.0 mm
↔	50.1 mm

No.25

5 min	
1	(205)
2	(017)
3	(900)
↕	50.0 mm
↔	59.6 mm

❋ Baby Lock “Exclusives” Designs Designed by Pat Sloan
❋ Diseños “exclusivos” de Baby Lock, diseñados por Pat Sloan
❋ Motifs « exclusifs » Baby Lock conçus par Pat Sloan

No.26

79 min	
1	(001)
2	(900)
3	(817)
4	(704)
5	(800)
6	(107)
7	(058)
8	(517)
9	(542)
10	(808)
11	(420)
12	(405)
13	(800)
14	(205)
15	(058)
↕	170.4 mm
↔	166.8 mm

No.27

19 min	
1	(800)
2	(807)
3	(058)
4	(517)
5	(900)
6	(800)
7	(019)
8	(205)
9	(900)
10	(001)
↕	146.5 mm
↔	148.9 mm

No.28

12 min	
1	(415)
2	(420)
3	(017)
4	(808)
5	(019)
6	(509)
7	(502)
↕	139.9 mm
↔	149.0 mm

No.29

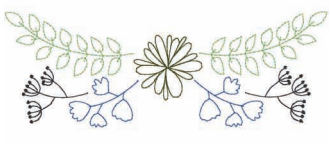

6 min	
1	(502)
2	(707)
3	(420)
4	(517)
↕	61.1 mm
↔	170.0 mm

No.30

2 min	
1	(415)
↕	48.3 mm
↔	50.0 mm

No.31

34 min			
1	(502)	13	(333)
2	(534)	14	(107)
3	(079)	15	(058)
4	(058)	16	(079)
5	(812)	17	(001)
6	(333)	18	(800)
7	(607)	19	(333)
8	(010)	20	(058)
9	(214)	21	(534)
10	(307)	22	(519)
11	(704)	23	(107)
12	(079)		
↕ 148.8 mm ↔ 149.2 mm			

No.32

25 min	
1	(502)
2	(534)
3	(107)
4	(058)
5	(124)
6	(001)
7	(800)
8	(058)
9	(079)
10	(001)
↕	82.8 mm
↔	170.4 mm

No.33

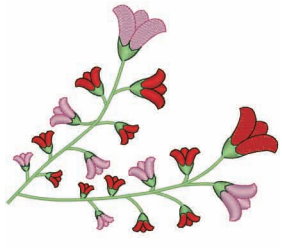

17 min	
1	(079)
2	(086)
3	(800)
4	(058)
5	(502)
6	(808)
7	(502)
↕	120.0 mm
↔	143.3 mm

No.34

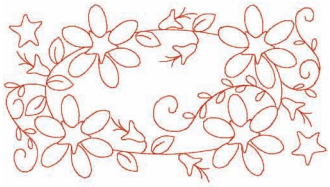

7 min	
1	(800)
↕	93.5 mm
↔	170.0 mm

No.35

1 min	
1	(800)
↕	16.3 mm
↔	169.8 mm

Baby Lock “Exclusives” Vintage Designs
Diseños de época “exclusivos” de Baby Lock
Motifs Vintage « exclusifs » Baby Lock

Vintage

No.1

81 min	
1	(900)
2	(001)
3	(900)
4	(001)
↕	176.0 mm
↔	244.2 mm

No.2

114 min	
1	(339)
2	(058)
3	(328)
4	(812)
5	(019)
6	(405)
7	(005)
8	(817)
9	(707)
10	(900)
11	(808)
12	(323)
13	(843)
14	(323)
15	(843)
16	(817)
17	(107)
18	(808)
19	(817)
20	(843)
↕	196.8 mm
↔	179.9 mm

No.3

40 min	
1	(843)
2	(107)
3	(542)
4	(415)
↕	94.0 mm
↔	177.8 mm

No.4

63 min	
1	(534)
2	(800)
3	(001)
4	(900)
5	(333)
6	(399)
7	(808)
8	(399)
↕	134.5 mm
↔	127.0 mm

No.5

21 min	
1	(900)
↕	92.5 mm
↔	177.8 mm

No.6

20 min	
1	(817)
2	(001)
3	(900)
4	(001)
↕	137.2 mm
↔	146.5 mm

No.7

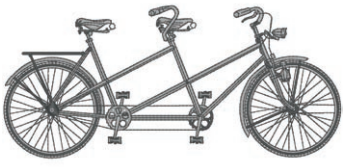

23 min	
1	(817)
2	(707)
3	(817)
4	(707)
5	(817)
↕	80.6 mm
↔	177.9 mm

No.8

42 min	
1	(337)
2	(001)
3	(058)
4	(817)
↕	143.8 mm
↔	146.9 mm

No.9

44 min	
1	(001)
2	(900)
3	(001)
↕	147.0 mm
↔	130.2 mm

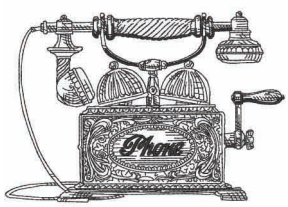

No.10

15 min	
1	(900)
↕	100.6 mm
↔	146.8 mm

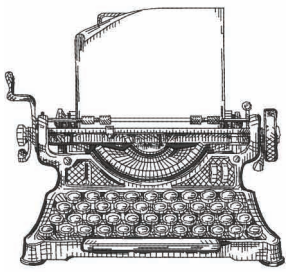

No.11

20 min	
1	(900)
↕	136.1 mm
↔	146.8 mm

No.12

21 min	
1	(900)
↕	177.8 mm
↔	92.1 mm

No.13

37 min	
1	(307)
2	(001)
3	(058)
4	(307)
5	(058)
6	(307)
7	(058)
↕	94.5 mm
↔	95.2 mm

No.14

30 min	
1	(005)
2	(001)
3	(058)
4	(399)
5	(058)
↕	95.0 mm
↔	95.1 mm

No.15

28 min	
1	(399)
2	(001)
3	(058)
4	(005)
5	(058)
↕	95.0 mm
↔	95.2 mm

No.16

33 min	
1	(079)
2	(001)
3	(058)
4	(079)
5	(058)
6	(079)
7	(058)
8	(079)
9	(058)
↕	95.1 mm
↔	95.1 mm

No.17

55 min	
1	(005)
2	(704)
3	(001)
4	(415)
5	(800)
6	(900)
↕	178.1 mm
↔	64.8 mm

Embroidery Patterns
Patrones de bordado
Motifs de broderie

- Miscellaneous
- Varios
- Divers

No.1

38 min			
1	(339)	7	(001)
2	(900)	8	(017)
3	(515)	9	(420)
4	(517)	10	(206)
5	(810)	11	(209)
6	(085)	12	(707)

↕ 136.9 mm ↔ 148.7 mm

No.2

47 min			
1	(323)	10	(205)
2	(058)	11	(339)
3	(330)	12	(001)
4	(517)	13	(017)
5	(519)	14	(058)
6	(330)	15	(405)
7	(517)	16	(607)
8	(519)	17	(620)
9	(010)		

↕ 133.6 mm ↔ 166.9 mm

No.3

55 min			
1	(323)	7	(517)
2	(001)	8	(339)
3	(337)	9	(519)
4	(900)	10	(348)
5	(817)	11	(339)
6	(328)	12	(058)

↕ 138.4 mm ↔ 175.4 mm

No.4

36 min	
1	(515)
2	(808)
3	(001)
4	(017)
5	(206)
6	(030)
7	(900)

↕ 135.3 mm
↔ 156.3 mm

No.5

31 min	
1	(515)
2	(808)
3	(205)
4	(019)
5	(001)
6	(017)
7	(206)
8	(208)
9	(900)

↕ 129.6 mm
↔ 158.7 mm

No.6

36 min	
1	(001)
2	(206)
3	(515)
4	(517)
5	(001)
6	(017)
7	(607)
8	(707)

↕ 133.1 mm
↔ 180.2 mm

No.7

21 min			
1	(515)	7	(019)
2	(517)	8	(707)
3	(001)	9	(804)
4	(812)	10	(070)
5	(209)	11	(027)
6	(017)		

↕ 78.1 mm ↔ 145.0 mm

No.8

7 min	
1	(807)

↕ 135.4 mm
↔ 144.0 mm

No.9

9 min	
1	(807)
↕	126.9 mm
↔	154.7 mm

No.10

9 min	
1	(807)
↕	135.9 mm
↔	163.2 mm

No.11

10 min	
1	(807)
↕	137.3 mm
↔	152.3 mm

No.12

8 min	
1	(807)
↕	135.8 mm
↔	150.1 mm

No.13

8 min	
1	(807)
↕	136.8 mm
↔	170.9 mm

No.14

5 min	
1	(807)
↕	76.9 mm
↔	133.0 mm

No.15

8 min	
1	(001)
2	(001)
3	(328)
4	(328)
↕	236.7 mm
↔	236.0 mm

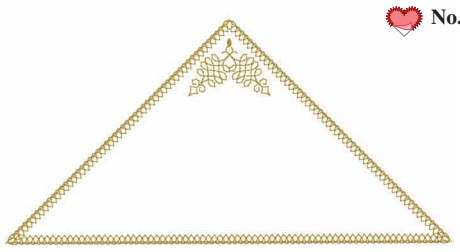

No.16

6 min	
1	(001)
2	(001)
3	(328)
4	(328)
↕	118.6 mm
↔	235.9 mm

No.17

6 min	
1	(001)
2	(017)
3	(206)
4	(900)
↕	38.8 mm
↔	54.8 mm

No.19

2 min	
1	(001)
2	(017)
3	(206)
4	(208)
5	(900)
↕	27.0 mm
↔	21.9 mm

No.18

1 min	
1	(001)
2	(030)
3	(900)
↕	18.0 mm
↔	19.5 mm

No.20

11 min	
1	(010)
2	(205)
3	(339)
4	(001)
5	(017)
6	(058)
↕	83.3 mm
↔	59.7 mm

No.21 — 2 min

1		(900)
↕	40.5 mm	
↔	90.3 mm	

No.22 — 13 min

1		(707)
2		(817)
3		(707)
↕	195.6 mm	
↔	160.0 mm	

No.23 — 5 min

1		(817)
2		(707)
↕	81.8 mm	
↔	111.8 mm	

No.24 — 3 min

1		(707)
2		(817)
↕	39.4 mm	
↔	136.7 mm	

No.25 — 13 min

1		(005)
2		(019)
3		(405)
4		(542)
↕	65.6 mm	
↔	173.4 mm	

No.26 — 19 min

1		(515)	6		(010)
2		(517)	7		(085)
3		(307)	8		(086)
4		(337)	9		(010)
5		(079)	10		(800)
↕ 78.2 mm ↔ 175.3 mm					

No.27 — 15 min

1		(328)
↕	137.6 mm	
↔	147.2 mm	

No.28 — 5 min

1		(070)
↕	85.2 mm	
↔	71.0 mm	

No.29 — 9 min

1		(005)
2		(607)
3		(804)
4		(070)
5		(019)
↕	80.2 mm	
↔	95.4 mm	

No.30 — 12 min

1		(005)
2		(607)
3		(804)
4		(070)
5		(019)
↕	75.6 mm	
↔	147.2 mm	

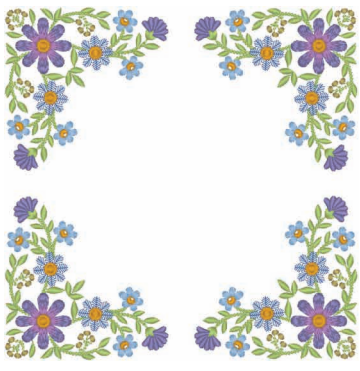

No.31 — 43 min

1		(706)
2		(473)
3		(003)
4		(015)
5		(604)
6		(624)
7		(354)
8		(706)
9		(473)
10		(003)
11		(015)
12		(604)
13		(624)
14		(354)
↕	185.9 mm	
↔	185.9 mm	

Country

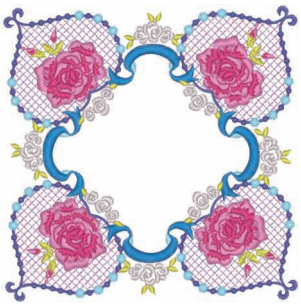

No.32

41 min	
1	(804)
2	(810)
3	(607)
4	(017)
5	(019)
6	(085)
7	(086)
8	(027)
9	(124)
↕	156.0 mm
↔	155.1 mm

No.33

40 min	
1	(612)
2	(405)
3	(542)
4	(001)
5	(019)
6	(405)
7	(542)
8	(405)
9	(019)
10	(001)
11	(070)
↕	153.0 mm
↔	153.5 mm

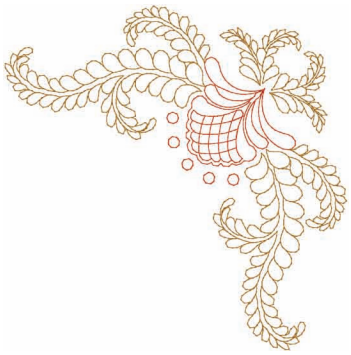

No.34

4 min	
1	(030)
2	(323)
↕	181.2 mm
↔	180.4 mm

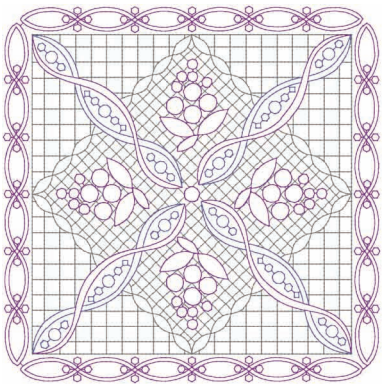

No.35

25 min	
1	(817)
2	(620)
3	(817)
4	(620)
5	(607)
6	(817)
7	(620)
8	(607)
9	(817)
10	(620)
11	(607)
12	(620)
↕	199.0 mm
↔	199.0 mm

No.36

2 min	
1	(817)
2	(620)
↕	32.2 mm
↔	91.0 mm

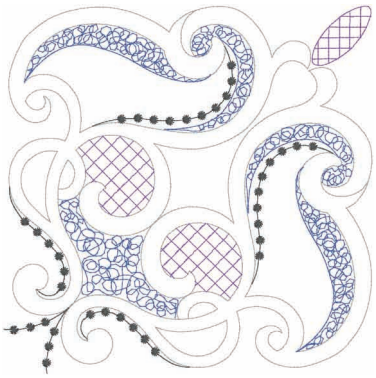

No.37

12 min	
1	(005)
2	(070)
3	(704)
4	(612)
↕	194.2 mm
↔	194.2 mm

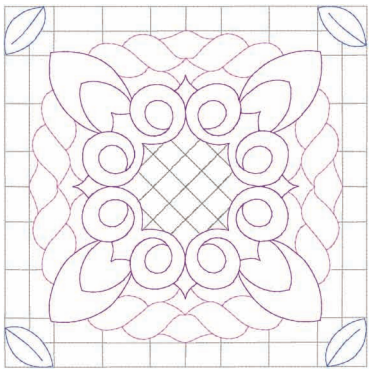

No.38

14 min	
1	(817)
2	(005)
3	(810)
4	(620)
5	(070)
↕	191.2 mm
↔	191.2 mm

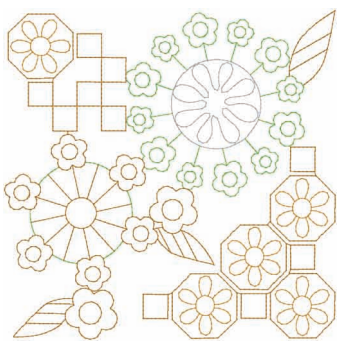

No.39

12 min	
1	(509)
2	(005)
3	(323)
4	(209)
↕	173.6 mm
↔	174.0 mm

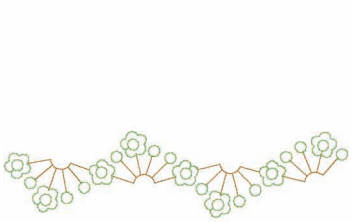

No.40

3 min	
1	(323)
2	(509)
↕	45.3 mm
↔	180.9 mm

No.45

4 min	
1	(807)
↕	87.4 mm
↔	174.4 mm

No.41

12 min	
1	(107)
2	(005)
3	(415)
4	(214)
↕	188.7 mm
↔	191.2 mm

No.46

69 min			
1	(509)	21	(515)
2	(810)	22	(534)
3	(515)	23	(509)
4	(534)	24	(202)
5	(085)	25	(085)
6	(086)	26	(107)
7	(810)	27	(085)
8	(612)	28	(086)
9	(202)	29	(810)
10	(534)	30	(509)
11	(509)	31	(810)
12	(614)	32	(534)
13	(107)	33	(107)
14	(509)	34	(612)
15	(534)	35	(614)
16	(085)	36	(086)
17	(810)	37	(202)
18	(086)	38	(612)
19	(612)	39	(107)
20	(107)		
↕ 265.4 mm ↔ 156.3 mm			

No.42

3 min	
1	(323)
↕	84.4 mm
↔	173.2 mm

No.47

29 min			
1	(323)	15	(807)
2	(328)	16	(070)
3	(517)	17	(405)
4	(513)	18	(513)
5	(070)	19	(209)
6	(328)	20	(328)
7	(206)	21	(513)
8	(807)	22	(328)
9	(405)	23	(206)
10	(209)	24	(807)
11	(807)	25	(405)
12	(030)	26	(070)
13	(209)	27	(030)
14	(206)		
↕ 268.0 mm ↔ 148.2 mm			

No.43

2 min	
1	(399)
↕	52.9 mm
↔	173.7 mm

No.44

2 min	
1	(209)
↕	89.9 mm
↔	174.7 mm

No.48

11 min	
1	(124)
2	(513)
3	(005)
4	(079)
5	(086)
6	(206)
↕	90.9 mm
↔	90.5 mm

No.49

36 min					
1	(124)	9	(124)	17	(206)
2	(513)	10	(079)	18	(513)
3	(005)	11	(086)	19	(005)
4	(079)	12	(124)	20	(124)
5	(086)	13	(513)	21	(079)
6	(206)	14	(005)	22	(086)
7	(513)	15	(079)		
8	(005)	16	(086)		
↕ 143.9 mm ↔ 246.0 mm					

No.50

13 min			
1	(509)	8	(086)
2	(206)	9	(502)
3	(001)	10	(509)
4	(124)	11	(001)
5	(017)	12	(017)
6	(502)	13	(086)
7	(509)		
↕ 68.1 mm ↔ 98.3 mm			

No.51

9 min	
1	(017)
2	(001)
3	(405)
↕	56.4 mm
↔	70.0 mm

No.52

9 min	
1	(030)
↕	76.8 mm
↔	77.6 mm

No.53

17 min			
1	(202)	10	(513)
2	(406)	11	(515)
3	(019)	12	(519)
4	(513)	13	(202)
5	(515)	14	(406)
6	(519)	15	(019)
7	(202)	16	(513)
8	(406)	17	(515)
9	(019)	18	(519)
↕ 76.8 mm ↔ 130.5 mm			

No.54

13 min	
1	(509)
2	(030)
3	(206)
4	(126)
5	(328)
6	(337)
7	(323)
8	(017)
9	(206)
10	(126)
↕	73.2 mm
↔	93.0 mm

No.55

3 min	
1	(107)
↕	79.2 mm
↔	79.2 mm

No.56

16 min	
1	(517)
2	(323)
3	(214)
4	(348)
5	(800)
6	(214)
7	(330)
8	(030)
9	(214)
↕	88.9 mm
↔	112.0 mm

No.57

37 min			
1	(399)	18	(058)
2	(328)	19	(542)
3	(206)	20	(399)
4	(337)	21	(328)
5	(339)	22	(206)
6	(517)	23	(339)
7	(328)	24	(542)
8	(058)	25	(517)
9	(542)	26	(058)
10	(399)	27	(399)
11	(058)	28	(206)
12	(328)	29	(517)
13	(517)	30	(339)
14	(206)	31	(328)
15	(339)	32	(058)
16	(337)	33	(542)
17	(542)		
↕ 148.1 mm ↔ 114.0 mm			

No.58

46 min					
1	(399)	14	(206)	27	(058)
2	(328)	15	(339)	28	(542)
3	(206)	16	(058)	29	(399)
4	(337)	17	(337)	30	(328)
5	(339)	18	(542)	31	(542)
6	(517)	19	(328)	32	(206)
7	(328)	20	(517)	33	(339)
8	(399)	21	(206)	34	(517)
9	(542)	22	(328)	35	(328)
10	(058)	23	(399)	36	(058)
11	(542)	24	(339)	37	(542)
12	(399)	25	(337)	38	(399)
13	(517)	26	(328)		

↕ 152.5 mm ↔ 239.9 mm

No.59

14 min			
1	(348)	8	(214)
2	(214)	9	(126)
3	(126)	10	(348)
4	(208)	11	(058)
5	(513)	12	(348)
6	(058)	13	(339)
7	(208)		

↕ 55.9 mm ↔ 122.9 mm

No.60

18 min			
1	(800)	8	(515)
2	(620)	9	(339)
3	(124)	10	(124)
4	(079)	11	(079)
5	(001)	12	(800)
6	(843)	13	(620)
7	(307)	14	(515)

↕ 72.4 mm ↔ 95.5 mm

No.61

3 min	
1	(323)
2	(208)
3	(507)
4	(800)
↕	49.4 mm
↔	40.2 mm

No.62

8 min	
1	(405)
2	(328)
3	(107)
↕	88.2 mm
↔	92.2 mm

No.63

6 min	
1	(030)
↕	77.8 mm
↔	75.2 mm

No.64

9 min	
1	(214)
2	(800)
↕	96.2 mm
↔	61.3 mm

No.65

9 min	
1	(507)
2	(328)
3	(001)
4	(800)
5	(328)
↕	52.8 mm
↔	98.5 mm

No.66

12 min	
1	(507)
2	(328)
3	(001)
4	(800)
5	(328)
↕	58.6 mm
↔	205.4 mm

No.67

8 min	
1	(399)
2	(070)
3	(005)
4	(001)
↕	83.1 mm
↔	167.4 mm

No.68

4 min	
1	(399)
2	(070)
3	(005)
4	(399)
5	(001)
↕	74.2 mm
↔	92.7 mm

No.69

8 min	
1	(542)
2	(323)
3	(415)
4	(323)
5	(542)
6	(323)
7	(415)
8	(323)
9	(415)
10	(323)
11	(406)
12	(205)
↕	91.6 mm
↔	90.1 mm

No.70 — 11 min

1	(058)	7	(800)		
2	(307)	8	(019)		
3	(206)	9	(030)		
4	(001)	10	(017)		
5	(058)	11	(019)		
6	(507)	12	(001)		

↕ 75.1 mm ↔ 100.1 mm

No.72 — 8 min

1	(614)	
2	(620)	
3	(405)	

↕ 82.4 mm
↔ 91.2 mm

No.74 — 3 min

1	(707)

↕ 75.0 mm
↔ 43.3 mm

No.71 — 19 min

1	(399)		
2	(348)		
3	(507)		
4	(800)		
5	(348)		
6	(507)		
7	(800)		
8	(348)		

↕ 95.8 mm
↔ 102.3 mm

No.73 — 7 min

1	(843)	
2	(399)	
3	(800)	

↕ 99.0 mm
↔ 151.0 mm

No.75 — 34 min

1	(843)		
2	(614)		
3	(517)		
4	(843)		
5	(517)		
6	(843)		
7	(517)		
8	(843)		
9	(614)		

↕ 154.1 mm
↔ 118.7 mm

- EXAMPLES: You can separate embroidery design patterns and text.
- EJEMPLOS: puede bordar por separado patrones de diseño y texto.
- EXEMPLES : vous pouvez broder les motifs de dessin et le texte indépendamment.

No.50 — 13 min

1	(509)	
2	(206)	
3	(001)	
4	(124)	
5	(017)	
6	(502)	
7	(509)	
8	(086)	
9	(502)	
10	(509)	
11	(001)	
12	(017)	
13	(086)	

↕ 68.1 mm
↔ 98.3 mm

No.59 — 14 min

1	(348)	
2	(214)	
3	(126)	
4	(208)	
5	(513)	
6	(058)	
7	(208)	
8	(214)	
9	(126)	
10	(348)	
11	(058)	
12	(348)	
13	(339)	

↕ 55.9 mm
↔ 122.9 mm

No.54 — 13 min

1	(509)	
2	(030)	
3	(206)	
4	(126)	
5	(328)	
6	(337)	
7	(323)	
8	(017)	
9	(206)	
10	(126)	

↕ 73.2 mm
↔ 93.0 mm

No.70 — 11 min

1	(058)	
2	(307)	
3	(206)	
4	(001)	
5	(058)	
6	(507)	
7	(800)	
8	(019)	
9	(030)	
10	(017)	
11	(019)	
12	(001)	

↕ 75.1 mm
↔ 100.1 mm

Embroidery Patterns
Patrones de bordado
Motifs de broderie

No.1

251 min		
1 (001)	6 (542)	11 (001)
2 (542)	7 (086)	12 (405)
3 (405)	8 (208)	13 (086)
4 (613)	9 (001)	14 (509)
5 (900)	10 (900)	15 (900)
↕ 266.2 mm ↔ 267.7 mm		

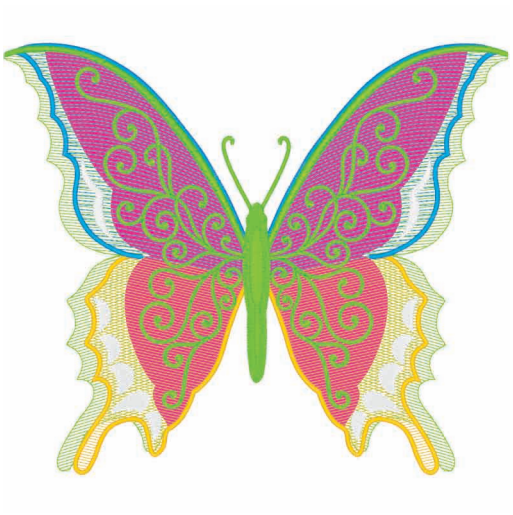

No.3

95 min		
1 (513)	5 (001)	9 (209)
2 (086)	6 (509)	10 (019)
3 (209)	7 (513)	11 (001)
4 (019)	8 (086)	12 (509)
↕ 227.6 mm ↔ 266.2 mm		

No.2

102 min	
1 (206)	4 (900)
2 (900)	5 (019)
3 (206)	6 (900)
↕ 266.8 mm ↔ 267.3 mm	

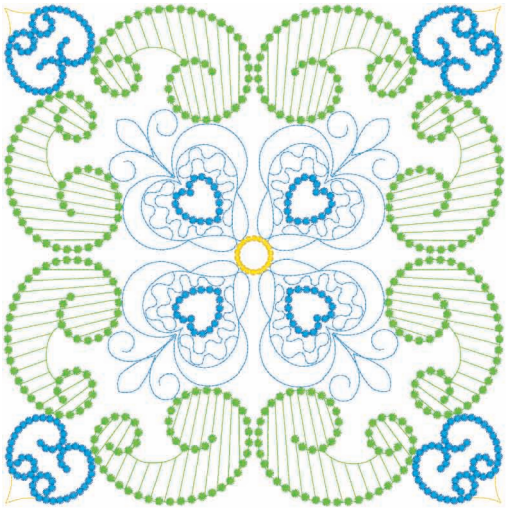

No.4

44 min
1 (509)
2 (019)
3 (126)
↕ 264.7 mm
↔ 264.5 mm

No.5 — 101 min

1		(843)
2		(330)
3		(843)
4		(330)
5		(800)
6		(107)
7		(307)
8		(800)
9		(107)
10		(307)
11		(800)
12		(107)
13		(307)
14		(206)

↕ 265.7 mm
↔ 266.8 mm

No.9 — 5 min

1		(001)
2		(001)
3		(328)
4		(328)

↕ 155.7 mm
↔ 155.3 mm

No.10 — 3 min

1		(001)
2		(001)
3		(328)
4		(328)

↕ 78.1 mm
↔ 155.1 mm

No.6 — 4 min

1		(001)
2		(017)
3		(607)
4		(707)

↕ 49.5 mm
↔ 55.0 mm

No.7 — 12 min

1		(001)
2		(348)
3		(339)
4		(058)

↕ 57.2 mm
↔ 48.1 mm

No.8 — 8 min

1		(339)
2		(515)
3		(517)
4		(612)
5		(001)
6		(079)
7		(030)
8		(206)
9		(209)
10		(707)

↕ 59.9 mm
↔ 56.2 mm

No.11 — 43 min

1		(017)
2		(900)
3		(612)
4		(800)
5		(900)
6		(126)
7		(001)
8		(206)
9		(900)
10		(206)
11		(126)
12		(206)
13		(800)
14		(005)
15		(900)
16		(607)
17		(126)
18		(612)
19		(900)
20		(126)
21		(800)

↕ 339.2 mm
↔ 234.3 mm

No.13 — 6 min

1		(800)
2		(900)

↕ 124.3 mm
↔ 88.7 mm

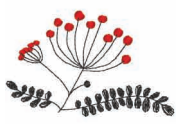

No.14 — 3 min

1		(800)
2		(900)

↕ 55.7 mm
↔ 88.2 mm

No.15 — 7 min

1		(126)
2		(001)
3		(206)
4		(900)

↕ 108.2 mm
↔ 90.3 mm

No.12 — 2 min

1		(017)
2		(900)

↕ 51.6 mm
↔ 61.5 mm

No.16 — 2 min

1		(900)

↕ 69.0 mm
↔ 82.0 mm

No.17

2 min	
1	(900)
2	(126)
↕	46.5 mm
↔	74.5 mm

No.18

2 min	
1	(900)
↕	64.0 mm
↔	65.1 mm

No.19

7 min	
1	(005)
2	(206)
3	(126)
4	(900)
↕	90.9 mm
↔	125.9 mm

No.20

4 min	
1	(206)
2	(005)
3	(900)
↕	80.9 mm
↔	86.8 mm

No.21

1 min	
1	(900)
↕	48.4 mm
↔	83.6 mm

No.22

5 min	
1	(607)
2	(126)
3	(900)
4	(800)
↕	93.4 mm
↔	142.4 mm

No.23

1 min	
1	(900)
↕	9.5 mm
↔	48.4 mm

No.24

1 min	
1	(900)
↕	49.2 mm
↔	48.7 mm

No.25

6 min	
1	(900)
↕	62.4 mm
↔	123.6 mm

No.26

2 min	
1	(900)
↕	23.8 mm
↔	58.5 mm

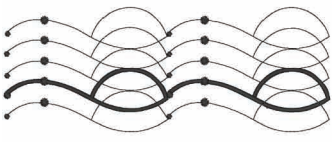

No.27

6 min	
1	(900)
↕	65.3 mm
↔	172.5 mm

No.28

1 min	
1	(900)
↕	18.9 mm
↔	62.7 mm

No.29

6 min	
1	(330)
2	(509)
↕	35.3 mm
↔	175.5 mm

No.30

2 min	
1	(900)
↕	40.6 mm
↔	74.9 mm

No.31

5 min	
1	(406)
2	(542)
↕	95.8 mm
↔	162.3 mm

No.32

8 min	
1	(900)
2	(085)
3	(086)
4	(807)
↕	47.9 mm
↔	161.3 mm

No.33 7 min

1		(005)
2		(406)
↕		41.8 mm
↔		175.3 mm

No.34 4 min

1		(348)
2		(399)
3		(085)
4		(124)
↕		41.4 mm
↔		49.3 mm

No.35 15 min

1		(348)
2		(124)
3		(085)
4		(399)
↕		88.1 mm
↔		157.9 mm

No.36 14 min

1		(348)
2		(085)
3		(124)
4		(399)
↕		67.0 mm
↔		175.0 mm

No.37 11 min

1		(328)
↕		43.6 mm
↔		175.4 mm

No.38 11 min

1		(330)
2		(800)
↕		57.4 mm
↔		175.3 mm

No.39 11 min

1		(330)
2		(800)
↕		93.1 mm
↔		174.3 mm

No.40 24 min

1		(399)
2		(804)
↕		186.8 mm
↔		160.1 mm

No.41 15 min

1		(399)
2		(804)
↕		84.6 mm
↔		143.0 mm

No.42 12 min

1		(399)
2		(804)
↕		48.4 mm
↔		188.5 mm

No.43 4 min

1		(515)
2		(337)
↕		24.4 mm
↔		175.5 mm

No.44 22 min

1		(810)
2		(804)
3		(509)
4		(612)
5		(807)
6		(085)
↕		93.7 mm
↔		173.5 mm

No.45 9 min

1		(070)
↕		64.1 mm
↔		86.9 mm

No.46 19 min

1		(070)
2		(017)
3		(007)
4		(399)
↕		95.7 mm
↔		174.6 mm

No.47

8 min	
1	(017)
2	(070)
3	(399)
4	(007)
↕	38.2 mm
↔	88.2 mm

No.48

19 min	
1	(001)
2	(019)
3	(509)
4	(612)
5	(804)
6	(017)
7	(001)
8	(202)
↕	69.2 mm
↔	171.4 mm

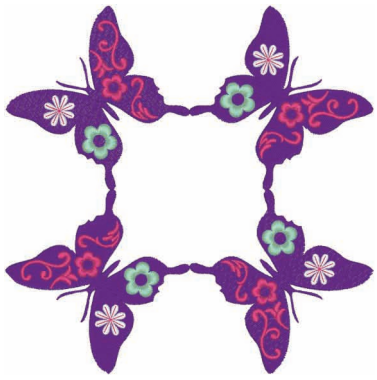

No.49

44 min	
1	(613)
2	(001)
3	(086)
4	(542)
5	(613)
6	(001)
7	(086)
8	(542)
9	(613)
10	(001)
11	(086)
12	(542)
13	(613)
14	(001)
15	(086)
16	(542)
↕	194.0 mm
↔	194.0 mm

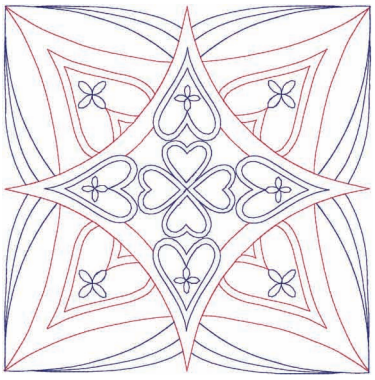

No.50

8 min	
1	(107)
2	(007)
3	(107)
↕	194.4 mm
↔	193.6 mm

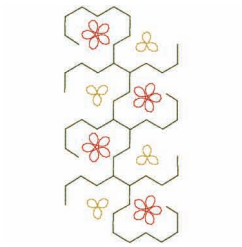

No.51

3 min	
1	(517)
2	(208)
3	(800)
↕	123.9 mm
↔	59.4 mm

No.52

3 min	
1	(214)
2	(330)
↕	95.3 mm
↔	83.5 mm

No.53

2 min	
1	(330)
↕	44.2 mm
↔	162.8 mm

No.54

25 min	
1	(107)
2	(086)
↕	148.2 mm
↔	195.4 mm

No.55

24 min	
1	(405)
2	(420)
↕	148.2 mm
↔	195.4 mm

No.56

25 min	
1	(517)
2	(515)
↕	148.2 mm
↔	195.4 mm

No.57

25 min	
1	(007)
2	(405)
↕	148.2 mm
↔	195.4 mm

No.58

6 min	
1	(030)
↕	67.2 mm
↔	174.3 mm

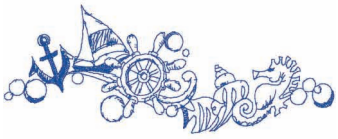

No.59

6 min	
1	(405)
↕	67.7 mm
↔	173.5 mm

No.60

9 min	
1	(517)
↕	70.6 mm
↔	175.4 mm

No.61

7 min	
1	(817)
↕	76.8 mm
↔	174.2 mm

No.62

7 min			
1	(027)	7	(058)
2	(515)	8	(027)
3	(339)	9	(339)
4	(810)	10	(070)
5	(010)	11	(058)
6	(070)		
↕ 82.1 mm		↔ 69.9 mm	

No.63

7 min			
1	(027)	6	(208)
2	(534)	7	(010)
3	(058)	8	(007)
4	(107)	9	(058)
5	(810)		
↕ 93.8 mm		↔ 66.9 mm	

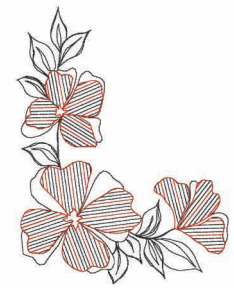

No.64

5 min	
1	(900)
2	(800)
↕	145.6 mm
↔	112.0 mm

No.65

12 min	
1	(030)
2	(209)
3	(208)
4	(206)
5	(202)
6	(900)
↕	50.9 mm
↔	74.5 mm

No.66

33 min					
1	(348)	11	(517)	21	(348)
2	(214)	12	(348)	22	(333)
3	(515)	13	(214)	23	(517)
4	(214)	14	(333)	24	(348)
5	(333)	15	(328)	25	(214)
6	(517)	16	(323)	26	(515)
7	(323)	17	(515)	27	(328)
8	(058)	18	(214)	28	(323)
9	(348)	19	(517)	29	(058)
10	(515)	20	(323)	30	(214)
↕ 123.4 mm		↔ 123.6 mm			

No.67

5 min	
1	(001)
2	(800)
3	(817)
4	(214)
5	(209)
6	(900)
↕	60.8 mm
↔	30.4 mm

No.68

3 min	
1	(800)
2	(399)
3	(808)
↕	42.6 mm
↔	93.6 mm

No.69

7 min	
1	(019)
2	(017)
3	(019)
↕	69.9 mm
↔	67.1 mm

No.70

57 min	
1	(420)
2	(515)
3	(206)
4	(420)
5	(007)
6	(800)
7	(515)
8	(206)
9	(007)
10	(005)
11	(420)
12	(800)
↕	192.2 mm
↔	184.1 mm

● **No.73**

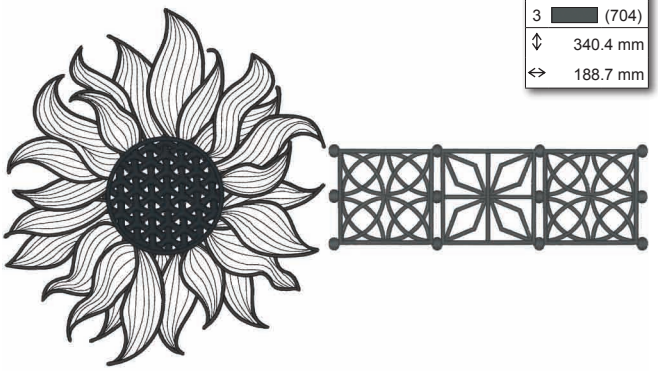

45 min	
1	(900)
2	(707)
3	(704)
↕	340.4 mm
↔	188.7 mm

No.71

59 min			
1	(843)	11	(843)
2	(517)	12	(517)
3	(843)	13	(843)
4	(517)	14	(517)
5	(843)	15	(843)
6	(517)	16	(107)
7	(843)	17	(843)
8	(107)	18	(107)
9	(843)	19	(614)
10	(517)	20	(517)
↕ 251.0 mm		↔ 107.0 mm	

No.74

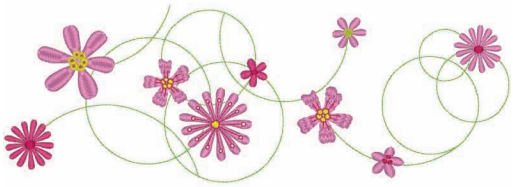

16 min	
1	(513)
2	(001)
3	(085)
4	(206)
5	(086)
6	(107)
7	(206)
8	(513)
9	(085)
10	(206)
11	(107)
12	(513)
13	(206)
↕	93.1 mm
↔	267.0 mm

● **No.72**

64 min					
1	(001)	11	(405)	21	(005)
2	(800)	12	(001)	22	(007)
3	(405)	13	(005)	23	(405)
4	(007)	14	(001)	24	(001)
5	(005)	15	(405)	25	(005)
6	(405)	16	(007)	26	(001)
7	(001)	17	(005)	27	(406)
8	(007)	18	(405)	28	(007)
9	(005)	19	(001)	29	(005)
10	(007)	20	(007)		
↕ 346.0 mm			↔ 119.6 mm		

● **No.75**

31 min	
1	(542)
2	(019)
3	(007)
4	(399)
5	(810)
6	(019)
7	(542)
8	(810)
9	(007)
↕	287.2 mm
↔	94.4 mm

Embroidery Patterns
Patrones de bordado
Motifs de broderie

● No.1

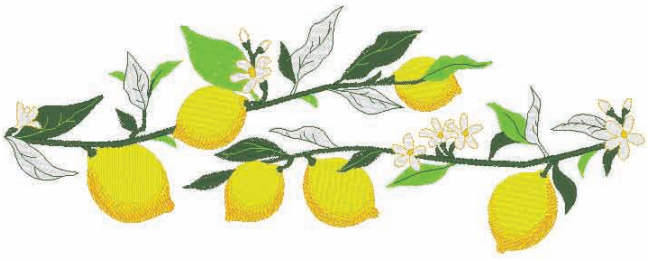

50 min	
1	(001)
2	(205)
3	(206)
4	(208)
5	(513)
6	(515)
7	(513)
8	(206)
9	(001)
10	(205)
11	(206)
12	(208)
13	(513)
14	(515)
15	(206)
16	(513)
↕	339.3 mm
↔	130.2 mm

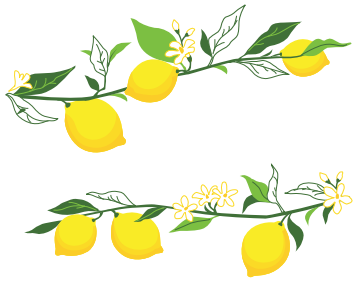

No.2

27 min	
1	(001)
2	(205)
3	(206)
4	(208)
5	(513)
6	(515)
7	(206)
8	(513)
9	(515)
↕	130.6 mm
↔	129.6 mm

No.4

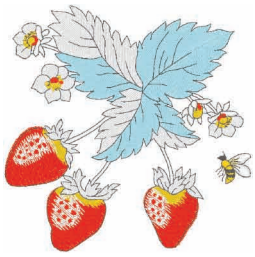

36 min	
1	(030)
2	(800)
3	(206)
4	(001)
5	(206)
6	(030)
7	(017)
8	(206)
9	(030)
10	(704)
11	(001)
12	(206)
13	(704)
↕	128.6 mm
↔	129.3 mm

● No.3

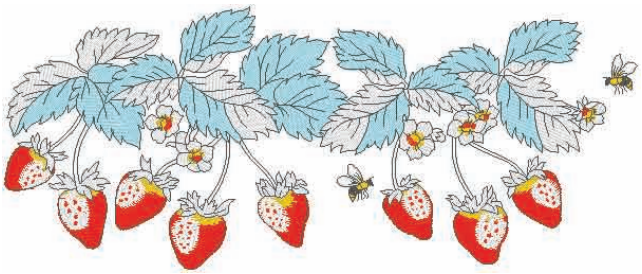

99 min			
1	(030)	12	(001)
2	(800)	13	(206)
3	(206)	14	(030)
4	(001)	15	(206)
5	(206)	16	(030)
6	(030)	17	(017)
7	(017)	18	(704)
8	(704)	19	(001)
9	(030)	20	(206)
10	(800)	21	(704)
11	(206)		
↕ 336.0 mm		↔ 139.1 mm	

● No.5

50 min	
1	(817)
2	(900)
3	(542)
4	(017)
↕	339.7 mm
↔	159.9 mm

● No.10

23 min	
1	(005)
2	(086)
↕	338.4 mm
↔	159.9 mm

No.6

41 min	
1	(817)
2	(900)
3	(017)
4	(542)
5	(017)
6	(001)
7	(542)
↕	200.3 mm
↔	159.8 mm

No.11

13 min	
1	(005)
2	(086)
↕	159.7 mm
↔	159.7 mm

No.7

16 min	
1	(900)
2	(542)
3	(017)
↕	75.3 mm
↔	88.2 mm

No.12

49 min	
1	(328)
2	(030)
3	(800)
4	(328)
↕	218.7 mm
↔	206.8 mm

● No.8

14 min	
1	(058)
2	(206)
3	(513)
↕	338.8 mm
↔	131.8 mm

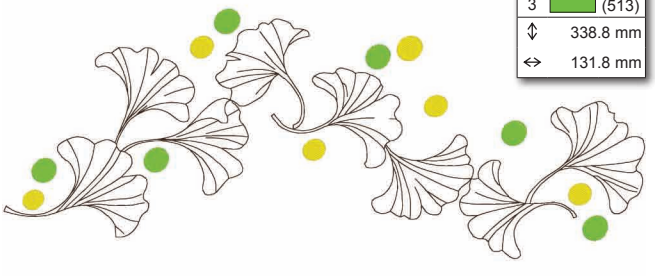

No.9

7 min	
1	(058)
2	(513)
3	(206)
↕	133.2 mm
↔	132.6 mm

No.13

16 min	
1	(534)
2	(328)
3	(030)
4	(800)
↕	115.1 mm
↔	103.6 mm

● No.14

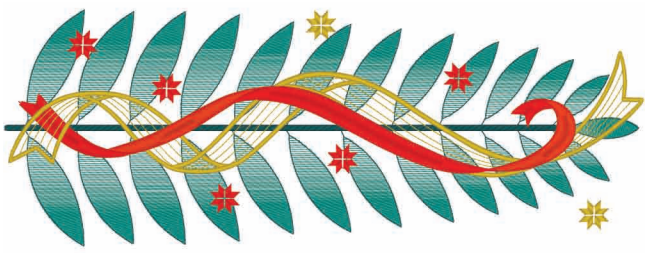

49 min	
1	(534)
2	(415)
3	(800)
4	(328)
5	(030)
6	(800)
7	(328)
8	(800)
↕	337.9 mm
↔	124.6 mm

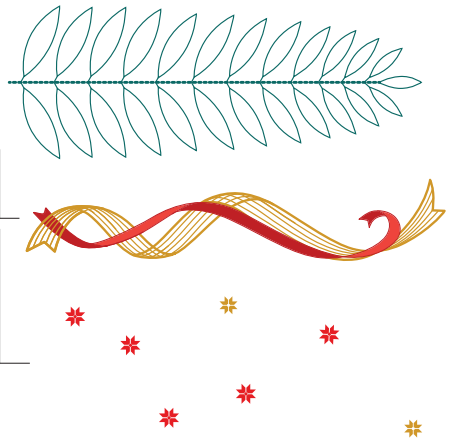

No.15

91 min	
1	(001)
2	(328)
3	(399)
4	(534)
5	(800)
6	(328)
7	(406)
8	(534)
9	(800)
10	(534)
11	(323)
12	(328)
↕	261.9 mm
↔	226.6 mm

● No.16

65 min			
1	(328)	15	(323)
2	(406)	16	(328)
3	(399)	17	(001)
4	(328)	18	(328)
5	(800)	19	(800)
6	(328)	20	(323)
7	(534)	21	(001)
8	(001)	22	(328)
9	(328)	23	(800)
10	(406)	24	(534)
11	(001)	25	(323)
12	(328)	26	(800)
13	(534)	27	(328)
14	(328)		
↕ 334.8 mm		↔ 156.5 mm	

No.17

34 min	
1	(001)
2	(399)
3	(406)
4	(328)
5	(534)
6	(800)
7	(399)
8	(800)
9	(328)
10	(323)
↕	156.5 mm
↔	156.5 mm

No.18

32 min	
1	(001)
2	(399)
3	(534)
4	(328)
5	(800)
6	(328)
7	(323)
8	(406)
9	(399)
10	(800)
11	(328)
12	(323)
↕	156.0 mm
↔	157.6 mm

● No.19

96 min			
1	(001)	9	(001)
2	(399)	10	(399)
3	(534)	11	(328)
4	(328)	12	(534)
5	(800)	13	(800)
6	(406)	14	(406)
7	(328)	15	(323)
8	(323)	16	(328)

↕ 338.7 mm ↔ 156.4 mm

● No.20

85 min	
1	(214)
2	(019)
3	(406)
4	(001)
5	(007)
6	(086)
7	(900)
8	(513)
9	(515)
10	(900)
11	(086)
12	(900)
13	(534)
14	(214)

↕ 396.6 mm
↔ 266.3 mm

No.21

5 min	
1	(534)
2	(214)

↕ 29.0 mm
↔ 169.0 mm

No.22

79 min	
1	(900)
2	(001)
3	(807)
4	(900)
5	(027)
6	(517)
7	(900)
8	(001)
9	(534)
10	(406)
11	(900)
12	(001)
13	(337)
14	(339)
15	(900)

↕ 247.5 mm
↔ 256.2 mm

No.23

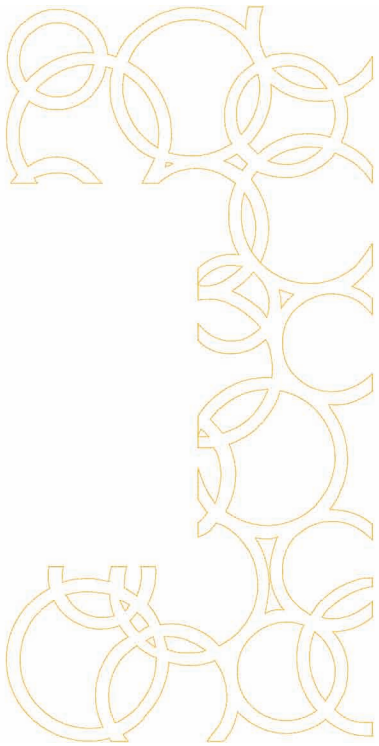

8 min	
1	(209)
↕	387.9 mm
↔	193.5 mm

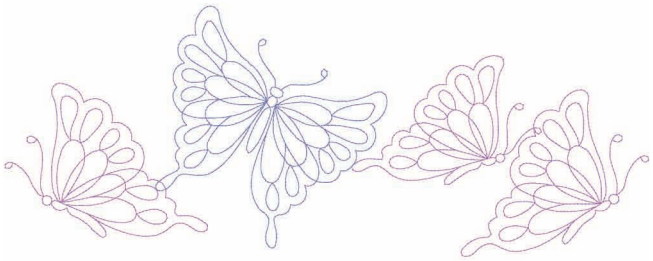

● No.26

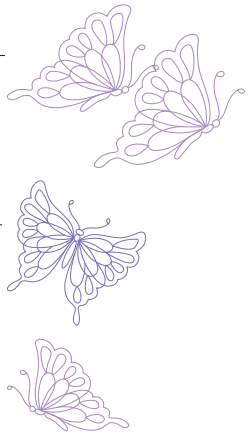

10 min	
1	(612)
2	(607)
3	(612)
↕	340.2 mm
↔	132.1 mm

No.24

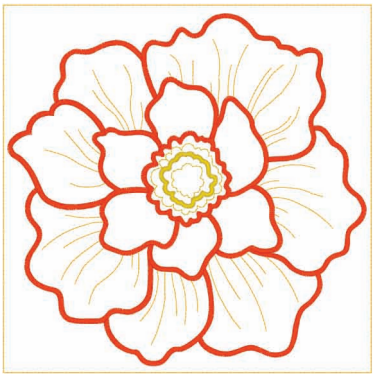

17 min	
1	(209)
2	(030)
3	(328)
4	(209)
↕	194.0 mm
↔	194.0 mm

No.27

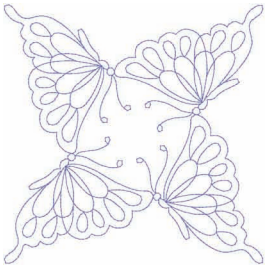

6 min	
1	(607)
↕	136.7 mm
↔	136.7 mm

No.25

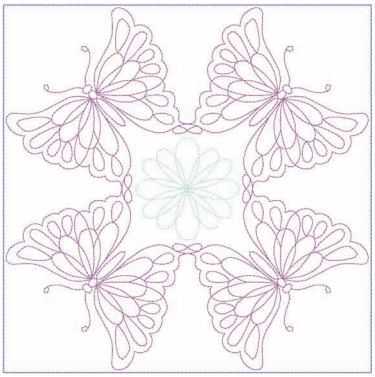

14 min	
1	(542)
2	(612)
3	(607)
↕	194.0 mm
↔	194.0 mm

No.28

56 min	
1	(515)
2	(517)
3	(330)
4	(515)
5	(707)
6	(126)
7	(843)
8	(030)
9	(330)
10	(843)
11	(030)
12	(707)
13	(843)
14	(405)
15	(534)
16	(707)
↕	272.2 mm
↔	236.4 mm

● **No.29**

43 min	
1	(704)
2	(534)
3	(330)
4	(515)
5	(704)
6	(330)
7	(534)
8	(517)
9	(079)
10	(085)
11	(086)
12	(079)
13	(900)
14	(079)
15	(085)
16	(086)
17	(079)
18	(900)
↕	340.1 mm
↔	157.4 mm

No.30

20 min	
1	(843)
2	(704)
3	(330)
4	(517)
5	(704)
6	(843)
7	(126)
8	(206)
9	(534)
10	(900)
↕	156.9 mm
↔	157.9 mm

No.31

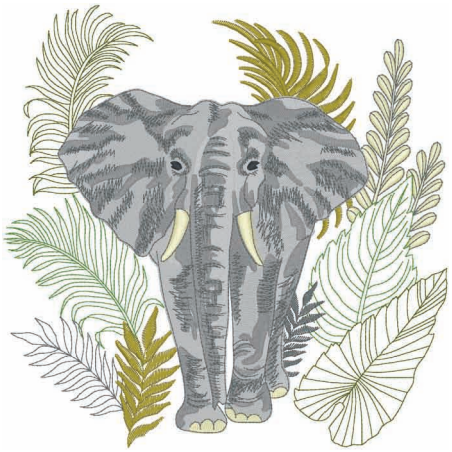

111 min	
1	(330)
2	(517)
3	(843)
4	(704)
5	(515)
6	(517)
7	(704)
8	(515)
9	(704)
10	(330)
11	(005)
12	(843)
13	(817)
14	(704)
15	(707)
↕	233.5 mm
↔	234.3 mm

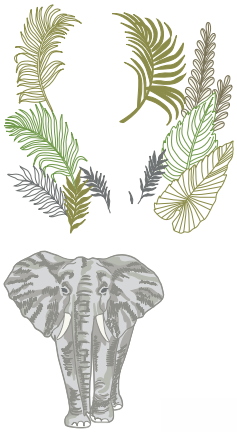

No.34

7 min	
1	(214)
2	(214)
3	(330)
4	(330)
5	(214)
↕	67.1 mm
↔	70.9 mm

No.35

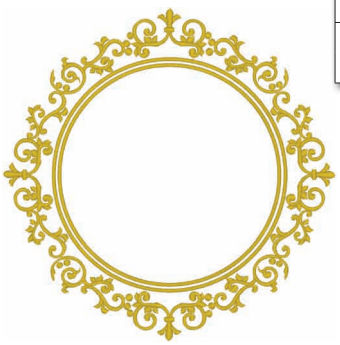

19 min	
1	(328)
↕	174.8 mm
↔	174.8 mm

No.32

18 min	
1	(517)
2	(001)
3	(214)
4	(328)
5	(323)
6	(900)
7	(339)
↕	109.8 mm
↔	128.3 mm

No.36

8 min	
1	(900)
2	(415)
↕	154.4 mm
↔	127.3 mm

No.33

57 min	
1	(517)
2	(001)
3	(328)
4	(323)
5	(900)
↕	337.1 mm
↔	162.5 mm

No.37

2 min	
1	(704)
↕	38.4 mm
↔	139.5 mm

No.38

2 min	
1	(704)
↕	114.6 mm
↔	115.0 mm

No.39 12 min

1	(328)
2	(107)
↕	391.7 mm
↔	194.3 mm

● **No.43** 5 min

1	(030)
2	(515)
3	(328)
↕	334.1 mm
↔	132.7 mm

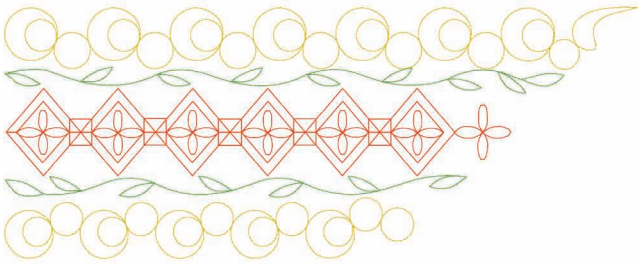

No.44 2 min

1	(030)
2	(515)
3	(328)
↕	132.5 mm
↔	109.0 mm

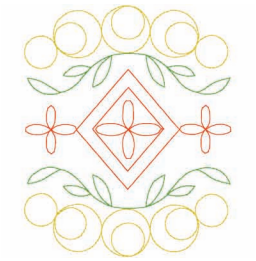

● **No.40** 3 min

1	(107)
↕	339.9 mm
↔	98.8 mm

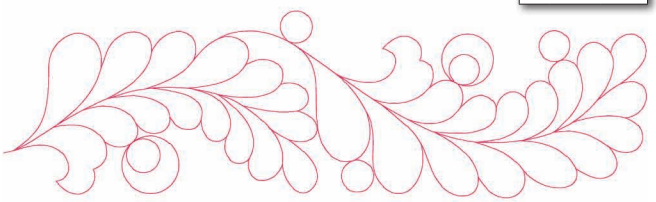

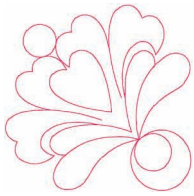

No.41 1 min

1	(107)
↕	97.7 mm
↔	97.8 mm

No.42 8 min

1	(405)
2	(515)
3	(030)
↕	200.7 mm
↔	200.6 mm

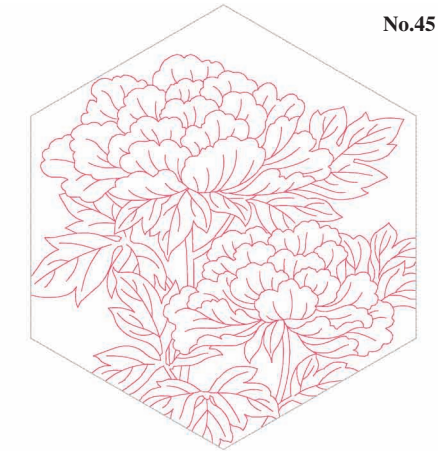

No.45 11 min

1	(807)
2	(817)
↕	234.3 mm
↔	203.5 mm

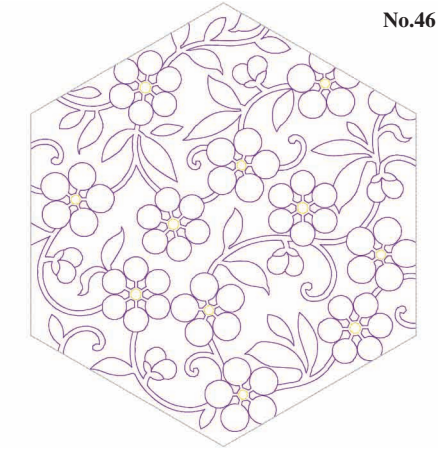

No.46 13 min

1	(613)
2	(206)
3	(817)
↕	234.3 mm
↔	203.5 mm

No.47

14 min	
1	(607)
2	(804)
3	(086)
4	(810)
5	(328)
6	(348)
↕	396.1 mm
↔	204.9 mm

No.48

15 min	
1	(607)
2	(804)
3	(328)
4	(348)
5	(086)
6	(810)
↕	396.1 mm
↔	204.9 mm

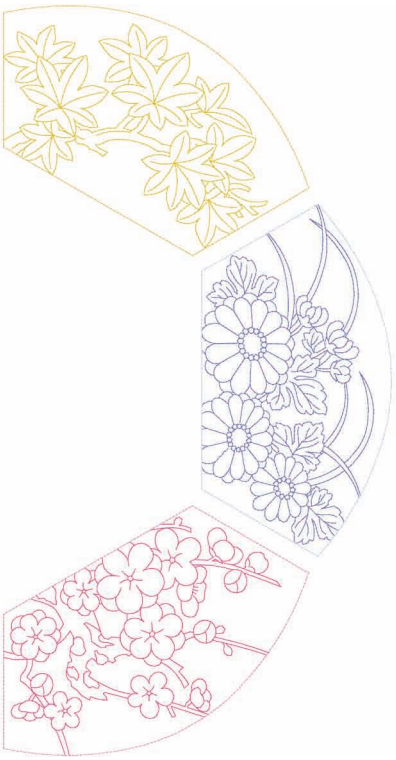

No.49

4 min	
1	(406)
↕	375.2 mm
↔	250.1 mm

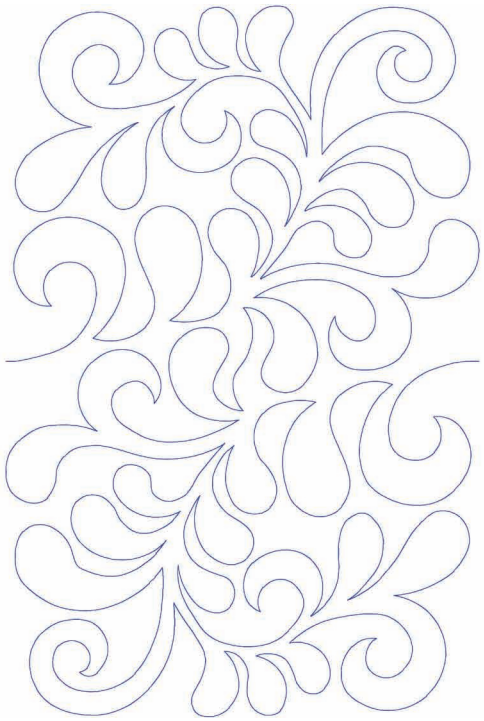

No.50

3 min	
1	(507)
↕	374.2 mm
↔	250.1 mm

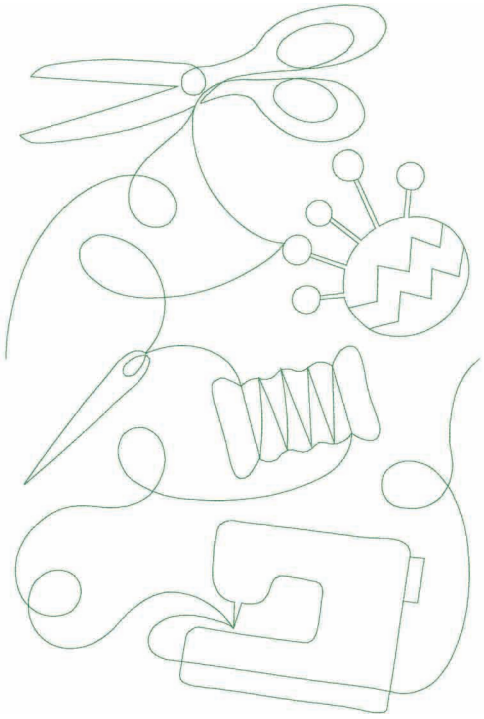

Floral Alphabet (Gold)
Alfabeto floral (dorado)
Alphabet floral (doré)

No.1

20 min	
1	(328)
2	(804)
3	(612)
4	(079)
5	(807)
6	(513)
7	(502)
↕	145.1 mm
↔	125.7 mm

No.5

21 min	
1	(328)
2	(804)
3	(612)
4	(079)
5	(807)
6	(513)
7	(502)
↕	144.3 mm
↔	102.5 mm

No.9

16 min	
1	(328)
2	(804)
3	(612)
4	(079)
5	(807)
6	(513)
7	(502)
↕	145.8 mm
↔	49.7 mm

No.2

23 min	
1	(328)
2	(804)
3	(612)
4	(079)
5	(807)
6	(513)
7	(502)
↕	140.9 mm
↔	108.1 mm

No.6

19 min	
1	(328)
2	(804)
3	(612)
4	(079)
5	(807)
6	(513)
7	(502)
↕	142.8 mm
↔	101.8 mm

No.10

18 min	
1	(328)
2	(804)
3	(612)
4	(079)
5	(807)
6	(513)
7	(502)
↕	144.5 mm
↔	82.3 mm

No.3

19 min	
1	(328)
2	(804)
3	(612)
4	(079)
5	(807)
6	(513)
7	(502)
↕	141.8 mm
↔	114.5 mm

No.7

22 min	
1	(328)
2	(804)
3	(612)
4	(079)
5	(807)
6	(513)
7	(502)
↕	141.6 mm
↔	117.3 mm

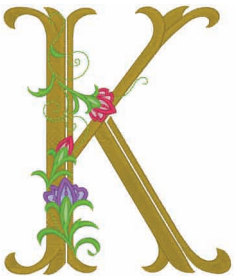

No.11

23 min	
1	(328)
2	(804)
3	(612)
4	(079)
5	(807)
6	(513)
7	(502)
↕	142.0 mm
↔	119.6 mm

No.4

22 min	
1	(328)
2	(804)
3	(612)
4	(079)
5	(807)
6	(513)
7	(502)
↕	141.2 mm
↔	108.3 mm

No.8

26 min	
1	(328)
2	(804)
3	(612)
4	(079)
5	(807)
6	(513)
7	(502)
↕	141.7 mm
↔	121.6 mm

No.12

17 min	
1	(328)
2	(804)
3	(612)
4	(079)
5	(807)
6	(513)
7	(502)
↕	144.9 mm
↔	107.0 mm

No.13

27 min	
1	(328)
2	(804)
3	(612)
4	(079)
5	(807)
6	(513)
7	(502)
↕	146.5 mm
↔	124.6 mm

No.18

24 min	
1	(328)
2	(804)
3	(612)
4	(079)
5	(807)
6	(513)
7	(502)
↕	143.4 mm
↔	112.5 mm

No.23

27 min	
1	(328)
2	(804)
3	(612)
4	(079)
5	(807)
6	(513)
7	(502)
↕	146.2 mm
↔	124.8 mm

No.14

23 min	
1	(328)
2	(804)
3	(612)
4	(079)
5	(807)
6	(513)
7	(502)
↕	147.0 mm
↔	116.8 mm

No.19

24 min	
1	(328)
2	(804)
3	(612)
4	(079)
5	(807)
6	(513)
7	(502)
↕	144.1 mm
↔	99.4 mm

No.24

21 min	
1	(328)
2	(804)
3	(612)
4	(079)
5	(807)
6	(513)
7	(502)
↕	142.3 mm
↔	115.9 mm

No.15

21 min	
1	(328)
2	(804)
3	(612)
4	(079)
5	(807)
6	(513)
7	(502)
↕	146.3 mm
↔	115.3 mm

No.20

21 min	
1	(328)
2	(804)
3	(612)
4	(079)
5	(807)
6	(513)
7	(502)
↕	144.5 mm
↔	118.4 mm

No.25

19 min	
1	(328)
2	(804)
3	(612)
4	(079)
5	(807)
6	(513)
7	(502)
↕	142.8 mm
↔	116.3 mm

No.16

20 min	
1	(328)
2	(804)
3	(612)
4	(079)
5	(807)
6	(513)
7	(502)
↕	143.4 mm
↔	99.6 mm

No.21

20 min	
1	(328)
2	(804)
3	(612)
4	(079)
5	(807)
6	(513)
7	(502)
↕	144.6 mm
↔	118.5 mm

No.26

22 min	
1	(328)
2	(804)
3	(612)
4	(079)
5	(807)
6	(513)
7	(502)
↕	142.8 mm
↔	92.9 mm

No.17

23 min	
1	(328)
2	(804)
3	(612)
4	(079)
5	(807)
6	(513)
7	(502)
↕	142.7 mm
↔	118.2 mm

No.22

20 min	
1	(328)
2	(804)
3	(612)
4	(079)
5	(807)
6	(513)
7	(502)
↕	145.5 mm
↔	121.5 mm

◆Example ◆Ejemplo ◆Exemple

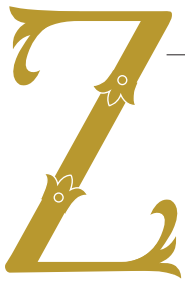

22 min	
1	(328)
2	(804)
3	(612)
4	(079)
5	(807)
6	(513)
7	(502)
↕	142.8 mm
↔	92.9 mm

No.27

4 min	
1	(328)
2	(079)
3	(807)
4	(513)
5	(502)
↕	51.9 mm
↔	45.9 mm

No.28

4 min	
1	(328)
2	(079)
3	(807)
4	(513)
5	(502)
↕	51.7 mm
↔	39.6 mm

No.29

3 min	
1	(328)
2	(079)
3	(807)
4	(513)
5	(502)
↕	52.2 mm
↔	41.1 mm

No.30

4 min	
1	(328)
2	(079)
3	(807)
4	(513)
5	(502)
↕	51.9 mm
↔	39.3 mm

No.31

4 min	
1	(328)
2	(079)
3	(807)
4	(513)
5	(502)
↕	53.1 mm
↔	37.3 mm

No.32

3 min	
1	(328)
2	(079)
3	(807)
4	(513)
5	(502)
↕	52.1 mm
↔	36.6 mm

No.33

4 min	
1	(328)
2	(079)
3	(807)
4	(513)
5	(502)
↕	51.9 mm
↔	42.7 mm

No.34

5 min	
1	(328)
2	(079)
3	(807)
4	(513)
5	(502)
↕	52.2 mm
↔	44.3 mm

No.35

3 min	
1	(328)
2	(079)
3	(807)
4	(513)
5	(502)
↕	53.9 mm
↔	23.8 mm

No.36

3 min	
1	(328)
2	(079)
3	(807)
4	(513)
5	(502)
↕	52.6 mm
↔	30.1 mm

No.37

4 min	
1	(328)
2	(079)
3	(807)
4	(513)
5	(502)
↕	52.4 mm
↔	43.4 mm

No.38

3 min	
1	(328)
2	(079)
3	(807)
4	(513)
5	(502)
↕	52.5 mm
↔	38.9 mm

No.39

5 min	
1	(328)
2	(079)
3	(807)
4	(513)
5	(502)
↕	53.3 mm
↔	46.4 mm

No.40

4 min	
1	(328)
2	(079)
3	(807)
4	(513)
5	(502)
↕	52.9 mm
↔	43.1 mm

No.41

3 min	
1	(328)
2	(079)
3	(807)
4	(513)
5	(502)
↕	52.8 mm
↔	42.6 mm

No.42

3 min	
1	(328)
2	(079)
3	(807)
4	(513)
5	(502)
↕	52.1 mm
↔	36.9 mm

No.43

4 min	
1	(328)
2	(079)
3	(807)
4	(513)
5	(502)
↕	52.6 mm
↔	43.3 mm

No.44

4 min	
1	(328)
2	(079)
3	(807)
4	(513)
5	(502)
↕	52.3 mm
↔	40.7 mm

No.45

4 min	
1	(328)
2	(079)
3	(807)
4	(513)
5	(502)
↕	52.6 mm
↔	35.0 mm

No.46

3 min	
1	(328)
2	(079)
3	(807)
4	(513)
5	(502)
↕	53.0 mm
↔	42.0 mm

No.47

3 min	
1	(328)
2	(079)
3	(807)
4	(513)
5	(502)
↕	52.5 mm
↔	42.8 mm

No.48

4 min	
1	(328)
2	(079)
3	(807)
4	(513)
5	(502)
↕	52.8 mm
↔	43.9 mm

No.49

5 min	
1	(328)
2	(079)
3	(807)
4	(513)
5	(502)
↕	53.3 mm
↔	46.5 mm

No.50

4 min	
1	(328)
2	(079)
3	(807)
4	(513)
5	(502)
↕	51.7 mm
↔	42.0 mm

No.51

3 min	
1	(328)
2	(079)
3	(807)
4	(513)
5	(502)
↕	53.8 mm
↔	42.2 mm

No.52

4 min	
1	(328)
2	(079)
3	(807)
4	(513)
5	(502)
↕	52.4 mm
↔	33.4 mm

No.53

2 min	
1	(804)
2	(612)
3	(079)
4	(807)
5	(513)
6	(502)
↕	34.4 mm
↔	22.7 mm

No.54

2 min	
1	(079)
2	(807)
3	(513)
4	(502)
↕	39.8 mm
↔	25.6 mm

No.55

4 min					
1	(804)	3	(079)	5	(513)
2	(612)	4	(807)	6	(502)
↕ 39.3 mm ↔ 75.4 mm					

No.56

6 min					
1	(804)	5	(513)	9	(079)
2	(612)	6	(502)	10	(807)
3	(079)	7	(804)	11	(513)
4	(807)	8	(612)	12	(502)
↕ 23.4 mm ↔ 123.7 mm					

No.57

6 min					
1	(804)	7	(804)	13	(079)
2	(612)	8	(612)	14	(807)
3	(079)	9	(079)	15	(513)
4	(807)	10	(807)	16	(502)
5	(513)	11	(513)		
6	(502)	12	(502)		
↕ 27.9 mm ↔ 121.9 mm					

No.58

12 min					
1	(079)	7	(513)	13	(079)
2	(807)	8	(502)	14	(807)
3	(513)	9	(079)	15	(513)
4	(502)	10	(807)	16	(502)
5	(079)	11	(513)		
6	(807)	12	(502)		
↕ 103.6 mm ↔ 94.9 mm					

No.59

24 min					
1	(079)	17	(513)	33	(804)
2	(807)	18	(502)	34	(612)
3	(804)	19	(079)	35	(513)
4	(612)	20	(807)	36	(502)
5	(513)	21	(804)	37	(079)
6	(502)	22	(612)	38	(807)
7	(079)	23	(513)	39	(804)
8	(807)	24	(502)	40	(612)
9	(804)	25	(079)	41	(513)
10	(612)	26	(807)	42	(502)
11	(513)	27	(804)	43	(079)
12	(502)	28	(612)	44	(807)
13	(079)	29	(513)	45	(804)
14	(807)	30	(502)	46	(612)
15	(804)	31	(079)	47	(513)
16	(612)	32	(807)	48	(502)
↕ 195.4 mm ↔ 157.3 mm					

No.60

5 min	
1	(513)
2	(807)
3	(513)
4	(807)
↕	106.7 mm
↔	93.4 mm

No.61

4 min	
1	(513)
2	(807)
3	(513)
4	(807)
↕	42.6 mm
↔	142.0 mm

No.62

13 min					
1	(513)	4	(807)	7	(513)
2	(807)	5	(513)	8	(807)
3	(513)	6	(807)		
↕ 195.4 mm ↔ 158.5 mm					

No.63

1 min	
1	(513)
↕	147.2 mm
↔	61.8 mm

No.64

8 min					
1	(804)	9	(079)	17	(513)
2	(612)	10	(807)	18	(502)
3	(079)	11	(513)	19	(804)
4	(807)	12	(502)	20	(612)
5	(513)	13	(804)	21	(079)
6	(502)	14	(612)	22	(807)
7	(804)	15	(079)	23	(513)
8	(612)	16	(807)	24	(502)
↕ 73.3 mm ↔ 72.8 mm					

Striped Alphabet
Alfabeto rayado
Alphabet rayé

No.1

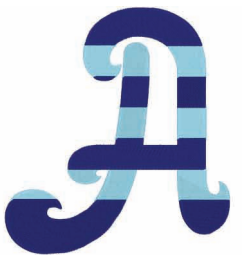

31 min	
1	(017)
2	(007)
↕	162.0 mm
↔	147.8 mm

No.2

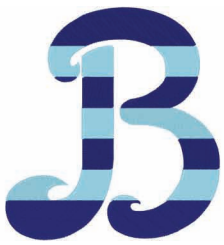

33 min	
1	(017)
2	(007)
↕	153.3 mm
↔	141.1 mm

No.3

26 min	
1	(017)
2	(007)
↕	150.9 mm
↔	99.7 mm

No.4

32 min	
1	(017)
2	(007)
↕	166.3 mm
↔	128.4 mm

No.5

27 min	
1	(017)
2	(007)
↕	151.2 mm
↔	113.1 mm

No.6

28 min	
1	(017)
2	(007)
↕	164.6 mm
↔	121.9 mm

No.7

29 min	
1	(017)
2	(007)
↕	151.2 mm
↔	120.5 mm

No.8

29 min	
1	(017)
2	(007)
↕	156.4 mm
↔	141.4 mm

No.9

22 min	
1	(017)
2	(007)
↕	154.3 mm
↔	112.5 mm

No.10

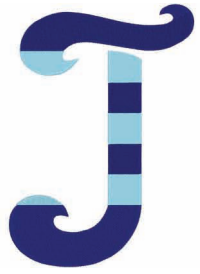

23 min	
1	(017)
2	(007)
↕	172.5 mm
↔	121.4 mm

No.11

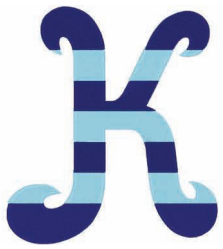

29 min	
1	(017)
2	(007)
↕	156.2 mm
↔	138.6 mm

No.12

24 min	
1	(017)
2	(007)
↕	154.4 mm
↔	120.0 mm

No.13

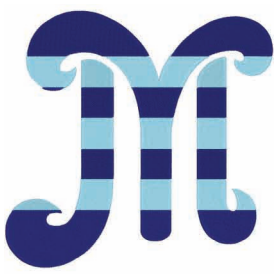

45 min	
1	(017)
2	(007)
↕	169.1 mm
↔	176.4 mm

No.14

39 min	
1	(017)
2	(007)
↕	163.2 mm
↔	151.1 mm

No.15

26 min	
1	(017)
2	(007)
↕	151.3 mm
↔	101.9 mm

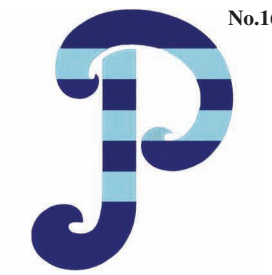

No.16

30 min	
1	(017)
2	(007)
↕	171.8 mm
↔	132.3 mm

No.22

25 min	
1	(017)
2	(007)
↕	158.5 mm
↔	115.1 mm

No.28

22 min	
1	(017)
2	(007)
↕	147.2 mm
↔	102.0 mm

No.17

31 min	
1	(017)
2	(007)
↕	165.5 mm
↔	117.5 mm

No.23

39 min	
1	(017)
2	(007)
↕	152.7 mm
↔	163.8 mm

No.29

14 min	
1	(017)
2	(007)
↕	107.6 mm
↔	73.9 mm

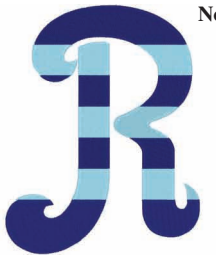

No.18

31 min	
1	(017)
2	(007)
↕	163.7 mm
↔	127.9 mm

No.24

27 min	
1	(017)
2	(007)
↕	149.5 mm
↔	137.7 mm

No.30

23 min	
1	(017)
2	(007)
↕	149.3 mm
↔	100.6 mm

No.19

31 min	
1	(017)
2	(007)
↕	157.0 mm
↔	113.1 mm

No.25

28 min	
1	(017)
2	(007)
↕	161.8 mm
↔	116.4 mm

No.31

16 min	
1	(017)
2	(007)
↕	107.2 mm
↔	74.0 mm

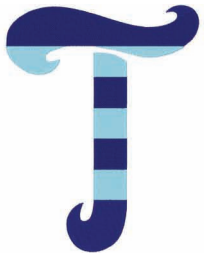

No.20

20 min	
1	(017)
2	(007)
↕	162.3 mm
↔	126.8 mm

No.26

26 min	
1	(017)
2	(007)
↕	153.1 mm
↔	120.4 mm

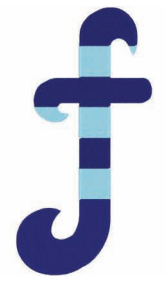

No.32

19 min	
1	(017)
2	(007)
↕	176.4 mm
↔	89.2 mm

No.21

28 min	
1	(017)
2	(007)
↕	151.3 mm
↔	123.4 mm

No.27

16 min	
1	(017)
2	(007)
↕	105.0 mm
↔	87.9 mm

No.33

22 min	
1	(017)
2	(007)
↕	139.1 mm
↔	94.3 mm

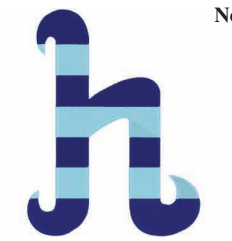

No.34

23 min	
1	(017)
2	(007)
↕	148.8 mm
↔	113.4 mm

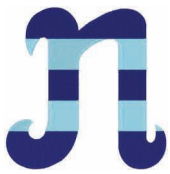

No.40

18 min	
1	(017)
2	(007)
↕	106.2 mm
↔	105.2 mm

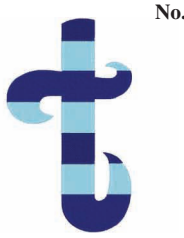

No.46

17 min	
1	(017)
2	(007)
↕	140.8 mm
↔	83.7 mm

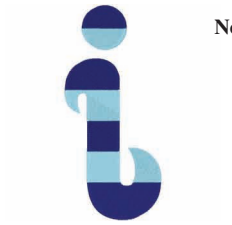

No.35

13 min	
1	(017)
2	(007)
↕	140.7 mm
↔	63.5 mm

No.41

16 min	
1	(017)
2	(007)
↕	108.3 mm
↔	71.4 mm

No.47

19 min	
1	(017)
2	(007)
↕	108.1 mm
↔	106.2 mm

No.36

16 min	
1	(017)
2	(007)
↕	174.9 mm
↔	61.6 mm

No.42

21 min	
1	(017)
2	(007)
↕	139.5 mm
↔	103.8 mm

No.48

16 min	
1	(017)
2	(007)
↕	106.9 mm
↔	98.3 mm

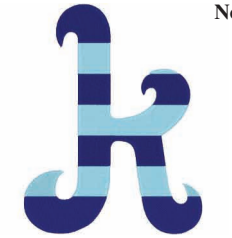

No.37

24 min	
1	(017)
2	(007)
↕	150.9 mm
↔	116.9 mm

No.43

20 min	
1	(017)
2	(007)
↕	138.0 mm
↔	94.8 mm

No.49

23 min	
1	(017)
2	(007)
↕	105.0 mm
↔	131.7 mm

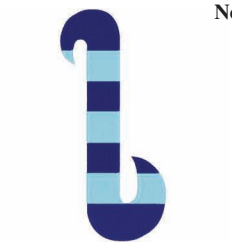

No.38

15 min	
1	(017)
2	(007)
↕	152.6 mm
↔	69.4 mm

No.44

12 min	
1	(017)
2	(007)
↕	106.2 mm
↔	78.2 mm

No.50

16 min	
1	(017)
2	(007)
↕	102.6 mm
↔	102.6 mm

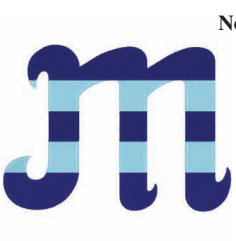

No.39

27 min	
1	(017)
2	(007)
↕	109.3 mm
↔	149.5 mm

No.45

17 min	
1	(017)
2	(007)
↕	107.1 mm
↔	87.7 mm

No.51

22 min	
1	(017)
2	(007)
↕	135.6 mm
↔	86.0 mm

No.52

15 min	
1	(017)
2	(007)
↕	104.7 mm
↔	90.2 mm

No.58

30 min	
1	(017)
2	(007)
↕	157.5 mm
↔	100.7 mm

No.64

38 min	
1	(017)
2	(007)
↕	154.0 mm
↔	137.1 mm

No.53

24 min	
1	(017)
2	(007)
↕	151.0 mm
↔	96.6 mm

No.59

29 min	
1	(017)
2	(007)
↕	151.3 mm
↔	94.4 mm

No.65

31 min	
1	(017)
2	(007)
↕	164.2 mm
↔	100.3 mm

No.54

15 min	
1	(017)
2	(007)
↕	155.5 mm
↔	58.7 mm

No.60

20 min	
1	(017)
2	(007)
↕	151.3 mm
↔	103.4 mm

No.66

27 min	
1	(017)
2	(007)
↕	153.3 mm
↔	126.4 mm

No.55

24 min	
1	(017)
2	(007)
↕	148.7 mm
↔	103.0 mm

No.61

26 min	
1	(017)
2	(007)
↕	153.1 mm
↔	96.5 mm

No.67

33 min	
1	(017)
2	(007)
↕	150.5 mm
↔	129.0 mm

No.56

27 min	
1	(017)
2	(007)
↕	151.6 mm
↔	102.8 mm

No.62

26 min	
1	(017)
2	(007)
↕	152.0 mm
↔	92.7 mm

No.68

25 min	
1	(017)
2	(007)
↕	157.6 mm
↔	100.5 mm

No.57

26 min	
1	(017)
2	(007)
↕	152.5 mm
↔	111.8 mm

No.63

36 min	
1	(017)
2	(007)
↕	162.5 mm
↔	142.0 mm

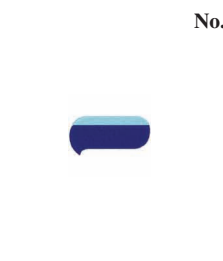

No.69

4 min	
1	(017)
2	(007)
↕	25.4 mm
↔	52.4 mm

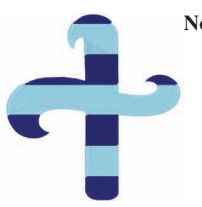

No.70

17 min	
1	(017)
2	(007)
↕	122.4 mm
↔	113.8 mm

No.71

18 min	
1	(017)
2	(007)
↕	102.7 mm
↔	99.4 mm

No.72

12 min	
1	(017)
2	(007)
↕	104.1 mm
↔	106.9 mm

No.73

14 min	
1	(017)
2	(007)
↕	84.8 mm
↔	101.5 mm

No.74

14 min	
1	(017)
2	(007)
↕	86.3 mm
↔	84.2 mm

No.75

3 min	
1	(017)
2	(007)
↕	34.4 mm
↔	34.1 mm

No.76

4 min	
1	(017)
2	(007)
↕	51.5 mm
↔	34.6 mm

No.77

31 min	
1	(017)
2	(007)
↕	149.2 mm
↔	134.6 mm

No.78

19 min	
1	(017)
2	(007)
↕	156.1 mm
↔	89.7 mm

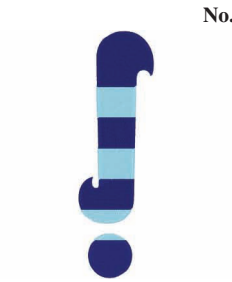

No.79

14 min	
1	(017)
2	(007)
↕	162.7 mm
↔	49.1 mm

No.80

42 min	
1	(017)
2	(007)
↕	155.2 mm
↔	139.7 mm

No.81

16 min	
1	(017)
2	(007)
↕	108.3 mm
↔	106.6 mm

No.82

16 min	
1	(017)
2	(007)
↕	111.6 mm
↔	102.9 mm

No.83

15 min	
1	(017)
2	(007)
↕	187.4 mm
↔	64.0 mm

No.84

14 min	
1	(017)
2	(007)
↕	185.6 mm
↔	60.9 mm

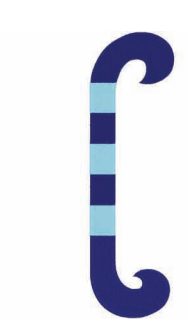

No.85

14 min	
1	(017)
2	(007)
↕	188.3 mm
↔	55.2 mm

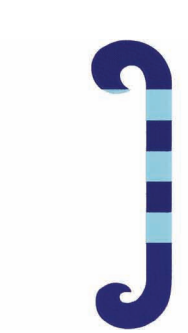

No.86

15 min	
1	(017)
2	(007)
↕	190.1 mm
↔	52.7 mm

No.87

16 min	
1	(017)
2	(007)
↕	163.7 mm
↔	113.9 mm

No.88

17 min	
1	(017)
2	(007)
↕	167.6 mm
↔	118.9 mm

No.94

29 min	
1	(017)
2	(007)
↕	101.6 mm
↔	178.3 mm

No.89

10 min	
1	(017)
2	(007)
↕	47.5 mm
↔	129.9 mm

No.95

9 min	
1	(017)
2	(007)
↕	51.8 mm
↔	78.4 mm

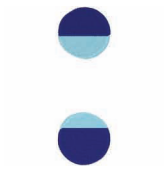

No.90

6 min	
1	(017)
2	(007)
↕	103.7 mm
↔	34.3 mm

No.96

9 min	
1	(017)
2	(007)
↕	51.6 mm
↔	77.6 mm

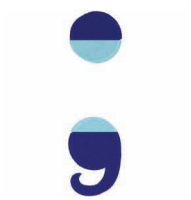

No.91

8 min	
1	(017)
2	(007)
↕	120.9 mm
↔	35.0 mm

No.97

7 min	
1	(017)
2	(007)
↕	52.0 mm
↔	61.2 mm

No.98

4 min	
1	(017)
2	(007)
↕	51.6 mm
↔	28.0 mm

No.92

27 min	
1	(017)
2	(007)
↕	151.3 mm
↔	149.8 mm

No.99

5 min	
1	(017)
2	(007)
↕	51.8 mm
↔	35.2 mm

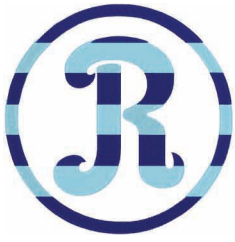

No.93

29 min	
1	(017)
2	(007)
↕	151.3 mm
↔	149.8 mm

No.100

5 min	
1	(017)
2	(007)
↕	51.6 mm
↔	34.9 mm

Block Character Patterns
Patrones de caracteres en bloques
Motifs de caractères de type empreinte

No.1

37 min	
1	(509)
2	(001)
3	(900)
↕	152.3 mm
↔	111.6 mm

No.6

29 min	
1	(509)
2	(001)
3	(900)
↕	152.3 mm
↔	90.8 mm

No.11

39 min	
1	(509)
2	(001)
3	(900)
↕	152.3 mm
↔	107.3 mm

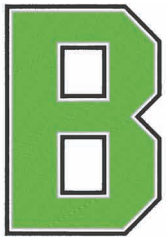

No.2

43 min	
1	(509)
2	(001)
3	(900)
↕	152.3 mm
↔	103.1 mm

No.7

41 min	
1	(509)
2	(001)
3	(900)
↕	152.3 mm
↔	103.1 mm

No.12

24 min	
1	(509)
2	(001)
3	(900)
↕	152.3 mm
↔	90.8 mm

No.3

35 min	
1	(509)
2	(001)
3	(900)
↕	152.3 mm
↔	103.1 mm

No.8

40 min	
1	(509)
2	(001)
3	(900)
↕	152.3 mm
↔	103.1 mm

No.13

54 min	
1	(509)
2	(001)
3	(900)
↕	152.3 mm
↔	124.8 mm

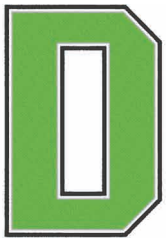

No.4

41 min	
1	(509)
2	(001)
3	(900)
↕	152.3 mm
↔	103.1 mm

No.9

19 min	
1	(509)
2	(001)
3	(900)
↕	152.3 mm
↔	39.0 mm

No.14

45 min	
1	(509)
2	(001)
3	(900)
↕	152.3 mm
↔	103.1 mm

No.5

34 min	
1	(509)
2	(001)
3	(900)
↕	152.3 mm
↔	90.8 mm

No.10

28 min	
1	(509)
2	(001)
3	(900)
↕	152.3 mm
↔	103.5 mm

No.15

39 min	
1	(509)
2	(001)
3	(900)
↕	152.3 mm
↔	103.1 mm

No.16 34 min

1	(509)	
2	(001)	
3	(900)	
↕	152.3 mm	
↔	103.1 mm	

No.22 36 min

1	(509)	
2	(001)	
3	(900)	
↕	152.3 mm	
↔	111.6 mm	

No.28 31 min

1	(509)	
2	(001)	
3	(900)	
↕	152.3 mm	
↔	85.8 mm	

No.17 41 min

1	(509)	
2	(001)	
3	(900)	
↕	152.3 mm	
↔	109.2 mm	

No.23 56 min

1	(509)	
2	(001)	
3	(900)	
↕	152.3 mm	
↔	141.4 mm	

No.29 24 min

1	(509)	
2	(001)	
3	(900)	
↕	106.7 mm	
↔	85.8 mm	

No.18 42 min

1	(509)	
2	(001)	
3	(900)	
↕	152.3 mm	
↔	103.1 mm	

No.24 34 min

1	(509)	
2	(001)	
3	(900)	
↕	152.3 mm	
↔	103.9 mm	

No.30 31 min

1	(509)	
2	(001)	
3	(900)	
↕	152.3 mm	
↔	85.8 mm	

No.19 39 min

1	(509)	
2	(001)	
3	(900)	
↕	152.3 mm	
↔	103.5 mm	

No.25 29 min

1	(509)	
2	(001)	
3	(900)	
↕	152.3 mm	
↔	112.7 mm	

No.31 27 min

1	(509)	
2	(001)	
3	(900)	
↕	106.7 mm	
↔	85.8 mm	

No.20 25 min

1	(509)	
2	(001)	
3	(900)	
↕	152.3 mm	
↔	103.9 mm	

No.26 32 min

1	(509)	
2	(001)	
3	(900)	
↕	152.3 mm	
↔	96.9 mm	

No.32 21 min

1	(509)	
2	(001)	
3	(900)	
↕	152.3 mm	
↔	63.2 mm	

No.21 38 min

1	(509)	
2	(001)	
3	(900)	
↕	152.3 mm	
↔	103.1 mm	

No.27 27 min

1	(509)	
2	(001)	
3	(900)	
↕	106.7 mm	
↔	86.3 mm	

No.33 36 min

1	(509)	
2	(001)	
3	(900)	
↕	148.5 mm	
↔	85.8 mm	

No.34

30 min	
1	(509)
2	(001)
3	(900)
↕	152.3 mm
↔	85.8 mm

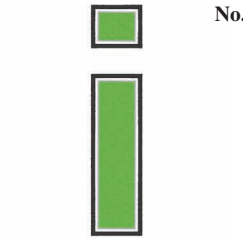

No.35

17 min	
1	(509)
2	(001)
3	(900)
↕	152.3 mm
↔	33.7 mm

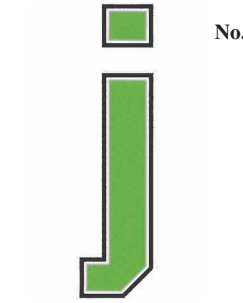

No.36

22 min	
1	(509)
2	(001)
3	(900)
↕	194.1 mm
↔	48.5 mm

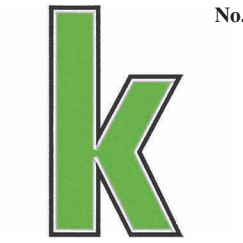

No.37

31 min	
1	(509)
2	(001)
3	(900)
↕	152.3 mm
↔	88.5 mm

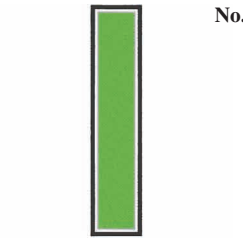

No.38

17 min	
1	(509)
2	(001)
3	(900)
↕	152.3 mm
↔	33.7 mm

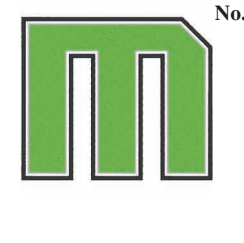

No.39

37 min	
1	(509)
2	(001)
3	(900)
↕	106.7 mm
↔	124.8 mm

No.40

25 min	
1	(509)
2	(001)
3	(900)
↕	106.7 mm
↔	85.8 mm

No.41

25 min	
1	(509)
2	(001)
3	(900)
↕	106.7 mm
↔	85.8 mm

No.42

31 min	
1	(509)
2	(001)
3	(900)
↕	148.5 mm
↔	85.8 mm

No.43

31 min	
1	(509)
2	(001)
3	(900)
↕	148.5 mm
↔	85.8 mm

No.44

15 min	
1	(509)
2	(001)
3	(900)
↕	106.7 mm
↔	58.7 mm

No.45

26 min	
1	(509)
2	(001)
3	(900)
↕	106.7 mm
↔	83.8 mm

No.46

20 min	
1	(509)
2	(001)
3	(900)
↕	140.0 mm
↔	67.8 mm

No.47

25 min	
1	(509)
2	(001)
3	(900)
↕	106.7 mm
↔	85.8 mm

No.48

22 min	
1	(509)
2	(001)
3	(900)
↕	106.7 mm
↔	93.8 mm

No.49

39 min	
1	(509)
2	(001)
3	(900)
↕	106.7 mm
↔	143.1 mm

No.50

23 min	
1	(509)
2	(001)
3	(900)
↕	106.7 mm
↔	88.8 mm

No.51

26 min	
1	(509)
2	(001)
3	(900)
↕	148.5 mm
↔	94.1 mm

No.52 — 21 min

1	(509)	
2	(001)	
3	(900)	
↕	106.7 mm	
↔	75.2 mm	

No.58 — 35 min

1	(509)	
2	(001)	
3	(900)	
↕	152.3 mm	
↔	98.9 mm	

No.64 — 49 min

1	(509)	
2	(001)	
3	(900)	
↕	152.3 mm	
↔	144.9 mm	

No.53 — 39 min

1	(509)	
2	(001)	
3	(900)	
↕	152.3 mm	
↔	98.9 mm	

No.59 — 39 min

1	(509)	
2	(001)	
3	(900)	
↕	152.3 mm	
↔	98.9 mm	

No.65 — 40 min

1	(509)	
2	(001)	
3	(900)	
↕	182.6 mm	
↔	98.9 mm	

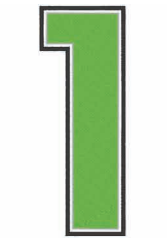

No.54 — 21 min

1	(509)	
2	(001)	
3	(900)	
↕	152.3 mm	
↔	56.7 mm	

No.60 — 25 min

1	(509)	
2	(001)	
3	(900)	
↕	152.3 mm	
↔	98.9 mm	

No.66 — 35 min

1	(509)	
2	(001)	
3	(900)	
↕	152.3 mm	
↔	101.0 mm	

No.55 — 35 min

1	(509)	
2	(001)	
3	(900)	
↕	152.3 mm	
↔	98.9 mm	

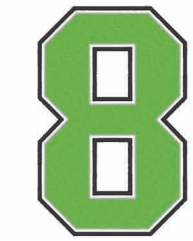

No.61 — 41 min

1	(509)	
2	(001)	
3	(900)	
↕	152.3 mm	
↔	98.9 mm	

No.67 — 38 min

1	(509)	
2	(001)	
3	(900)	
↕	152.3 mm	
↔	106.3 mm	

No.56 — 36 min

1	(509)	
2	(001)	
3	(900)	
↕	152.3 mm	
↔	98.9 mm	

No.62 — 39 min

1	(509)	
2	(001)	
3	(900)	
↕	152.3 mm	
↔	98.9 mm	

No.68 — 35 min

1	(509)	
2	(001)	
3	(900)	
↕	152.3 mm	
↔	105.7 mm	

No.57 — 34 min

1	(509)	
2	(001)	
3	(900)	
↕	152.3 mm	
↔	105.5 mm	

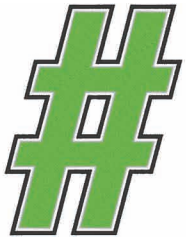

No.63 — 39 min

1	(509)	
2	(001)	
3	(900)	
↕	152.3 mm	
↔	117.7 mm	

No.69 — 6 min

1	(509)	
2	(001)	
3	(900)	
↕	25.5 mm	
↔	55.0 mm	

No.70

15 min	
1	(509)
2	(001)
3	(900)
↕	92.8 mm
↔	92.8 mm

No.71

17 min	
1	(509)
2	(001)
3	(900)
↕	88.0 mm
↔	87.6 mm

No.72

15 min	
1	(509)
2	(001)
3	(900)
↕	92.8 mm
↔	92.8 mm

No.73

18 min	
1	(509)
2	(001)
3	(900)
↕	60.8 mm
↔	92.8 mm

No.74

19 min	
1	(509)
2	(001)
3	(900)
↕	81.8 mm
↔	83.3 mm

No.75

5 min	
1	(509)
2	(001)
3	(900)
↕	34.4 mm
↔	38.5 mm

No.76

7 min	
1	(509)
2	(001)
3	(900)
↕	53.9 mm
↔	46.6 mm

No.77

44 min	
1	(509)
2	(001)
3	(900)
↕	152.3 mm
↔	136.9 mm

No.78

29 min	
1	(509)
2	(001)
3	(900)
↕	152.3 mm
↔	103.1 mm

No.79

20 min	
1	(509)
2	(001)
3	(900)
↕	152.3 mm
↔	41.1 mm

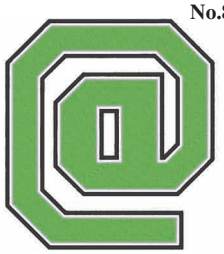

No.80

57 min	
1	(509)
2	(001)
3	(900)
↕	152.3 mm
↔	137.5 mm

No.81

14 min	
1	(509)
2	(001)
3	(900)
↕	108.2 mm
↔	71.0 mm

No.82

14 min	
1	(509)
2	(001)
3	(900)
↕	108.3 mm
↔	71.1 mm

No.83

23 min	
1	(509)
2	(001)
3	(900)
↕	198.6 mm
↔	54.6 mm

No.84

23 min	
1	(509)
2	(001)
3	(900)
↕	198.6 mm
↔	54.6 mm

No.85

25 min	
1	(509)
2	(001)
3	(900)
↕	198.6 mm
↔	53.9 mm

No.86

25 min	
1	(509)
2	(001)
3	(900)
↕	198.6 mm
↔	53.9 mm

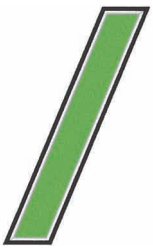

No.87

18 min	
1	(509)
2	(001)
3	(900)
↕	156.8 mm
↔	96.6 mm

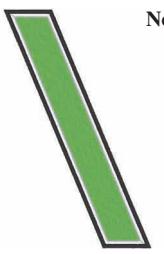

No.88

18 min	
1	(509)
2	(001)
3	(900)
↕	156.8 mm
↔	96.6 mm

No.89

12 min	
1	(509)
2	(001)
3	(900)
↕	52.1 mm
↔	106.9 mm

No.95

14 min	
1	(509)
2	(001)
3	(900)
↕	53.5 mm
↔	89.9 mm

No.90

11 min	
1	(509)
2	(001)
3	(900)
↕	106.7 mm
↔	38.7 mm

No.96

14 min	
1	(509)
2	(001)
3	(900)
↕	53.5 mm
↔	90.3 mm

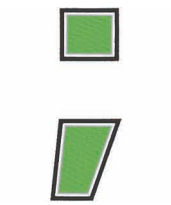

No.91

12 min	
1	(509)
2	(001)
3	(900)
↕	126.0 mm
↔	46.5 mm

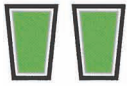

No.97

12 min	
1	(509)
2	(001)
3	(900)
↕	49.8 mm
↔	79.6 mm

No.92

56 min	
1	(509)
2	(001)
3	(900)
↕	152.3 mm
↔	152.3 mm

No.98

6 min	
1	(509)
2	(001)
3	(900)
↕	49.8 mm
↔	34.9 mm

No.93

58 min	
1	(509)
2	(001)
3	(900)
↕	152.3 mm
↔	152.3 mm

No.99

7 min	
1	(509)
2	(001)
3	(900)
↕	53.5 mm
↔	46.5 mm

No.94

39 min	
1	(509)
2	(001)
3	(900)
↕	93.2 mm
↔	146.9 mm

No.100

6 min	
1	(509)
2	(001)
3	(900)
↕	49.8 mm
↔	35.0 mm

Vine Alphabet Patterns
Patrones alfabéticos florales
Motifs d'alphabet « Vigne »

No.1

14 min	
1	(807)
2	(542)
↕	108.6 mm
↔	165.6 mm

No.5

10 min	
1	(807)
2	(542)
↕	109.9 mm
↔	130.6 mm

No.2

13 min	
1	(807)
2	(542)
↕	108.7 mm
↔	145.3 mm

No.6

11 min	
1	(807)
2	(542)
↕	107.8 mm
↔	157.2 mm

No.3

11 min	
1	(807)
2	(542)
↕	107.6 mm
↔	146.6 mm

No.7

11 min	
1	(807)
2	(542)
↕	109.0 mm
↔	140.6 mm

No.4

13 min	
1	(807)
2	(542)
↕	109.4 mm
↔	159.8 mm

No.8

14 min	
1	(807)
2	(542)
↕	108.2 mm
↔	166.8 mm

No.9

9 min	
1	(807)
2	(542)
↕	109.6 mm
↔	136.2 mm

No.14

12 min	
1	(807)
2	(542)
↕	108.9 mm
↔	169.4 mm

No.10

11 min	
1	(807)
2	(542)
↕	108.4 mm
↔	141.9 mm

No.15

10 min	
1	(807)
2	(542)
↕	107.7 mm
↔	157.4 mm

No.11

13 min	
1	(807)
2	(542)
↕	110.3 mm
↔	170.2 mm

No.16

11 min	
1	(807)
2	(542)
↕	109.3 mm
↔	134.2 mm

No.12

11 min	
1	(807)
2	(542)
↕	107.6 mm
↔	150.0 mm

No.17

11 min	
1	(807)
2	(542)
↕	109.8 mm
↔	167.1 mm

No.13

14 min	
1	(807)
2	(542)
↕	108.3 mm
↔	170.0 mm

No.18

14 min	
1	(807)
2	(542)
↕	109.3 mm
↔	163.0 mm

No.19

11 min	
1	(807)
2	(542)
↕	108.8 mm
↔	147.8 mm

No.20

12 min	
1	(807)
2	(542)
↕	108.3 mm
↔	146.5 mm

No.21

12 min	
1	(807)
2	(542)
↕	107.1 mm
↔	156.8 mm

No.22

9 min	
1	(807)
2	(542)
↕	106.1 mm
↔	142.1 mm

No.23

14 min	
1	(807)
2	(542)
↕	106.7 mm
↔	165.2 mm

No.24

13 min	
1	(807)
2	(542)
↕	106.0 mm
↔	166.6 mm

No.25

10 min	
1	(807)
2	(542)
↕	106.1 mm
↔	132.1 mm

No.26

12 min	
1	(807)
2	(542)
↕	111.8 mm
↔	140.0 mm

No.27

7 min	
1	(807)
2	(542)
↕	114.6 mm
↔	115.2 mm

No.28

7 min	
1	(807)
2	(542)
↕	62.8 mm
↔	238.6 mm

● No.29

5 min	
1	(807)
2	(542)
↕	349.8 mm
↔	24.1 mm

No.30

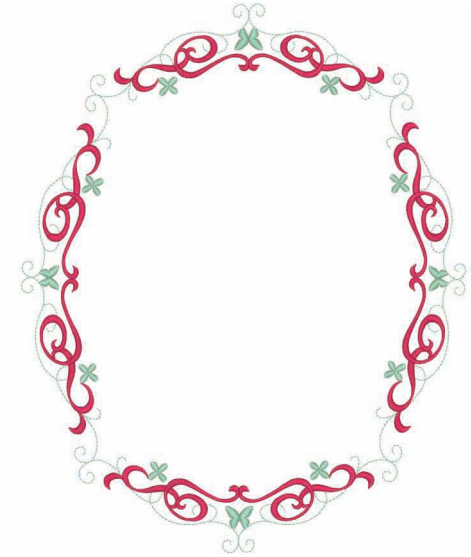

19 min	
1	(542)
2	(807)
↕	289.8 mm
↔	234.6 mm

No.31

4 min	
1	(007)
2	(804)
↕	54.3 mm
↔	82.8 mm

No.32

4 min	
1	(007)
2	(804)
↕	54.4 mm
↔	72.6 mm

No.33

3 min	
1	(007)
2	(804)
↕	53.9 mm
↔	73.3 mm

No.34

4 min	
1	(007)
2	(804)
↕	54.6 mm
↔	80.0 mm

No.35

3 min	
1	(007)
2	(804)
↕	55.0 mm
↔	65.3 mm

No.36

3 min	
1	(007)
2	(804)
↕	54.0 mm
↔	78.8 mm

No.37

3 min	
1	(007)
2	(804)
↕	54.6 mm
↔	70.4 mm

No.38

4 min	
1	(007)
2	(804)
↕	54.3 mm
↔	83.3 mm

No.39

3 min	
1	(007)
2	(804)
↕	55.0 mm
↔	68.3 mm

No.40

3 min	
1	(007)
2	(804)
↕	54.3 mm
↔	71.0 mm

No.41

4 min	
1	(007)
2	(804)
↕	55.2 mm
↔	85.3 mm

No.42

3 min	
1	(007)
2	(804)
↕	53.9 mm
↔	75.0 mm

No.43

4 min	
1	(007)
2	(804)
↕	54.1 mm
↔	85.0 mm

No.44

4 min	
1	(007)
2	(804)
↕	54.6 mm
↔	84.8 mm

No.45

3 min	
1	(007)
2	(804)
↕	53.9 mm
↔	78.7 mm

No.46

3 min	
1	(007)
2	(804)
↕	54.7 mm
↔	67.2 mm

No.47

3 min	
1	(007)
2	(804)
↕	54.9 mm
↔	83.5 mm

No.48

4 min	
1	(007)
2	(804)
↕	54.7 mm
↔	81.5 mm

No.49

3 min	
1	(007)
2	(804)
↕	54.5 mm
↔	73.8 mm

No.50

3 min	
1	(007)
2	(804)
↕	54.2 mm
↔	73.2 mm

No.51

4 min	
1	(007)
2	(804)
↕	53.6 mm
↔	78.3 mm

No.52

3 min	
1	(007)
2	(804)
↕	53.2 mm
↔	70.9 mm

No.53

4 min	
1	(007)
2	(804)
↕	53.4 mm
↔	82.6 mm

No.54

4 min	
1	(007)
2	(804)
↕	53.2 mm
↔	83.4 mm

No.55

3 min	
1	(007)
2	(804)
↕	53.1 mm
↔	65.9 mm

No.56

4 min	
1	(007)
2	(804)
↕	55.9 mm
↔	70.0 mm

No.57

3 min	
1	(007)
2	(804)
↕	57.4 mm
↔	57.7 mm

No.58

2 min	
1	(007)
2	(804)
↕	51.3 mm
↔	47.0 mm

No.59

1 min	
1	(007)
2	(804)
↕	13.3 mm
↔	65.2 mm

No.60

2 min	
1	(007)
2	(804)
↕	25.3 mm
↔	95.9 mm

Greek Alphabet Patterns
Costuras de caracteres alfabéticos griegos
Motifs alphabet grec

No.1

4 min	
1	(209)
2	(513)
3	(405)
↕	55.7 mm
↔	57.2 mm

No.2

6 min	
1	(209)
2	(513)
3	(405)
↕	54.3 mm
↔	50.5 mm

No.3

3 min	
1	(209)
2	(513)
3	(405)
↕	54.2 mm
↔	48.4 mm

No.4

4 min	
1	(209)
2	(513)
3	(405)
↕	55.6 mm
↔	49.8 mm

No.5

5 min	
1	(209)
2	(513)
3	(405)
↕	54.1 mm
↔	49.7 mm

No.6

4 min	
1	(209)
2	(513)
3	(405)
↕	53.9 mm
↔	47.5 mm

No.7

5 min	
1	(209)
2	(513)
3	(405)
↕	54.2 mm
↔	55.8 mm

No.8

6 min	
1	(209)
2	(513)
3	(405)
↕	56.8 mm
↔	52.5 mm

No.9

3 min	
1	(209)
2	(513)
3	(405)
↕	54.1 mm
↔	27.0 mm

No.10

5 min	
1	(209)
2	(513)
3	(405)
↕	54.1 mm
↔	57.4 mm

No.11

4 min	
1	(209)
2	(513)
3	(405)
↕	55.7 mm
↔	54.3 mm

No.12

7 min	
1	(209)
2	(513)
3	(405)
↕	54.3 mm
↔	68.0 mm

No.13

5 min	
1	(209)
2	(513)
3	(405)
↕	55.6 mm
↔	55.6 mm

No.14

6 min	
1	(209)
2	(513)
3	(405)
↕	54.1 mm
↔	48.7 mm

No.15

4 min	
1	(209)
2	(513)
3	(405)
↕	56.8 mm
↔	52.7 mm

No.16

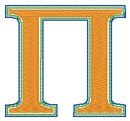

5 min	
1	(209)
2	(513)
3	(405)
↕	54.1 mm
↔	58.9 mm

No.17

4 min	
1	(209)
2	(513)
3	(405)
↕	54.4 mm
↔	44.3 mm

No.18

5 min	
1	(209)
2	(513)
3	(405)
↕	54.1 mm
↔	49.2 mm

No.19

4 min	
1	(209)
2	(513)
3	(405)
↕	54.1 mm
↔	48.1 mm

No.20

4 min	
1	(209)
2	(513)
3	(405)
↕	53.9 mm
↔	56.2 mm

No.21

6 min	
1	(209)
2	(513)
3	(405)
↕	54.3 mm
↔	55.6 mm

No.22

5 min	
1	(209)
2	(513)
3	(405)
↕	54.1 mm
↔	57.2 mm

No.23

6 min	
1	(209)
2	(513)
3	(405)
↕	54.3 mm
↔	61.9 mm

No.24

6 min	
1	(209)
2	(513)
3	(405)
↕	55.9 mm
↔	53.2 mm

Appliqué Greek Alphabet
Alfabeto griego con adornos
Alphabet grec d'appliqués

No.1

4 min	
1	(509)
2	(509)
3	(509)
4	(509)
↕	77.8 mm
↔	80.4 mm

No.6

4 min	
1	(509)
2	(509)
3	(509)
4	(509)
↕	76.0 mm
↔	67.4 mm

No.11

3 min	
1	(509)
2	(509)
3	(509)
4	(509)
↕	78.0 mm
↔	76.0 mm

No.2

5 min	
1	(509)
2	(509)
3	(509)
4	(509)
↕	76.0 mm
↔	70.7 mm

No.7

5 min	
1	(509)
2	(509)
3	(509)
4	(509)
↕	75.9 mm
↔	78.5 mm

No.12

6 min	
1	(509)
2	(509)
3	(509)
4	(509)
↕	76.0 mm
↔	95.3 mm

No.3

3 min	
1	(509)
2	(509)
3	(509)
4	(509)
↕	76.0 mm
↔	68.2 mm

No.8

5 min	
1	(509)
2	(509)
3	(509)
4	(509)
↕	80.2 mm
↔	73.9 mm

No.13

5 min	
1	(509)
2	(509)
3	(509)
4	(509)
↕	78.3 mm
↔	78.4 mm

No.4

4 min	
1	(509)
2	(509)
3	(509)
4	(509)
↕	77.7 mm
↔	70.0 mm

No.9

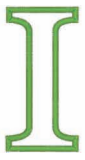

2 min	
1	(509)
2	(509)
3	(509)
4	(509)
↕	76.0 mm
↔	38.1 mm

No.14

5 min	
1	(509)
2	(509)
3	(509)
4	(509)
↕	76.1 mm
↔	68.5 mm

No.5

5 min	
1	(509)
2	(509)
3	(509)
4	(509)
↕	76.1 mm
↔	69.8 mm

No.10

5 min	
1	(509)
2	(509)
3	(509)
4	(509)
↕	76.1 mm
↔	80.5 mm

No.15

4 min	
1	(509)
2	(509)
3	(509)
4	(509)
↕	80.3 mm
↔	73.9 mm

Embroidery Pattern Color Change Table
Tabla de cambio de color para patrones de bordado
Tableau de changement de couleur des motifs de broderie

No.16

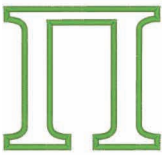

5 min	
1	(509)
2	(509)
3	(509)
4	(509)
↕	75.9 mm
↔	82.6 mm

No.19

3 min	
1	(509)
2	(509)
3	(509)
4	(509)
↕	76.1 mm
↔	68.0 mm

No.22

4 min	
1	(509)
2	(509)
3	(509)
4	(509)
↕	76.0 mm
↔	80.8 mm

No.17

4 min	
1	(509)
2	(509)
3	(509)
4	(509)
↕	76.0 mm
↔	62.0 mm

No.20

4 min	
1	(509)
2	(509)
3	(509)
4	(509)
↕	75.9 mm
↔	79.1 mm

No.23

5 min	
1	(509)
2	(509)
3	(509)
4	(509)
↕	76.0 mm
↔	86.7 mm

No.18

4 min	
1	(509)
2	(509)
3	(509)
4	(509)
↕	76.0 mm
↔	69.0 mm

No.21

5 min	
1	(509)
2	(509)
3	(509)
4	(509)
↕	75.9 mm
↔	78.0 mm

No.24

5 min	
1	(509)
2	(509)
3	(509)
4	(509)
↕	78.0 mm
↔	74.1 mm

Refer to the Instruction and Reference Guide for the embroidery machine for details on how to embroider appliqués.

Consulte el guía de referencia y de instrucciones de la máquina de bordar si desea más información sobre cómo bordar apliques.

Reportez-vous au guide d'instructions et de référence de la machine à broder pour plus d'informations sur la broderie des appliqués.

Calligraphy
Caligrafía
Calligraphie

07 AB

No.1

10 min	
1	(900)
↕	129.3 mm
↔	155.4 mm

No.5

10 min	
1	(900)
↕	125.6 mm
↔	84.2 mm

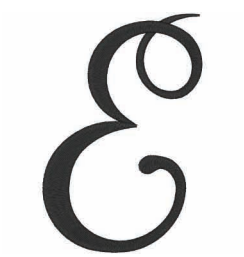

No.9

8 min	
1	(900)
↕	128.2 mm
↔	103.8 mm

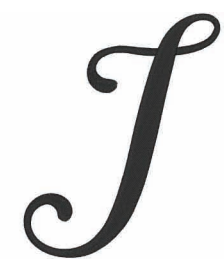

No.2

11 min	
1	(900)
↕	132.8 mm
↔	97.7 mm

No.6

9 min	
1	(900)
↕	130.3 mm
↔	118.5 mm

No.10

11 min	
1	(900)
↕	154.1 mm
↔	108.5 mm

No.3

9 min	
1	(900)
↕	127.0 mm
↔	88.6 mm

No.7

11 min	
1	(900)
↕	134.2 mm
↔	82.5 mm

No.11

14 min	
1	(900)
↕	141.8 mm
↔	145.5 mm

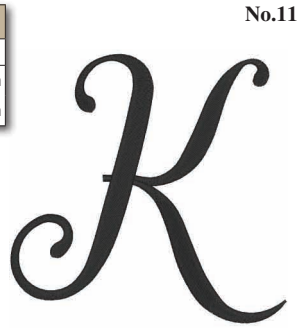

No.4

12 min	
1	(900)
↕	125.7 mm
↔	103.3 mm

No.8

11 min	
1	(900)
↕	134.2 mm
↔	143.4 mm

No.12

12 min	
1	(900)
↕	144.5 mm
↔	141.7 mm

No.13

16 min	
1	(900)
↕	146.5 mm
↔	148.4 mm

No.14

13 min	
1	(900)
↕	134.3 mm
↔	151.4 mm

No.15

12 min	
1	(900)
↕	137.2 mm
↔	99.8 mm

No.16

12 min	
1	(900)
↕	136.5 mm
↔	120.8 mm

No.17

13 min	
1	(900)
↕	141.9 mm
↔	97.6 mm

No.18

13 min	
1	(900)
↕	136.9 mm
↔	139.0 mm

No.19

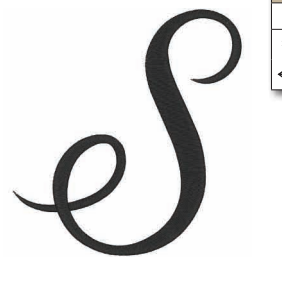

10 min	
1	(900)
↕	129.5 mm
↔	120.1 mm

No.20

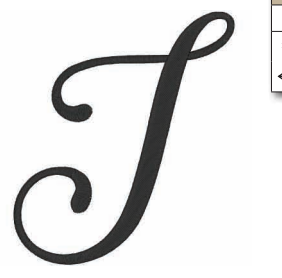

10 min	
1	(900)
↕	133.2 mm
↔	116.3 mm

No.21

14 min	
1	(900)
↕	136.6 mm
↔	128.4 mm

No.22

10 min	
1	(900)
↕	132.3 mm
↔	142.8 mm

No.23

16 min	
1	(900)
↕	140.0 mm
↔	158.1 mm

No.24

14 min	
1	(900)
↕	134.4 mm
↔	117.2 mm

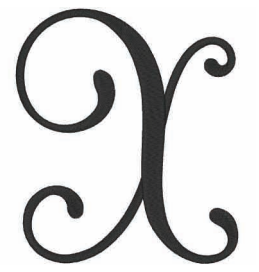

No.25

12 min	
1	(900)
↕	138.1 mm
↔	95.9 mm

No.26

12 min	
1	(900)
↕	137.6 mm
↔	148.9 mm

No.27

5 min	
1	(900)
↕	58.0 mm
↔	62.8 mm

No.28

8 min	
1	(900)
↕	112.6 mm
↔	55.1 mm

No.29

3 min	
1	(900)
↕	57.8 mm
↔	45.7 mm

No.30

8 min	
1	(900)
↕	120.5 mm
↔	75.4 mm

No.31

4 min	
1	(900)
↕	58.9 mm
↔	47.7 mm

No.32

7 min	
1	(900)
↕	145.7 mm
↔	49.4 mm

No.33

7 min	
1	(900)
↕	111.4 mm
↔	63.7 mm

No.34

8 min	
1	(900)
↕	113.2 mm
↔	58.4 mm

No.35

2 min	
1	(900)
↕	66.2 mm
↔	31.0 mm

No.36

5 min	
1	(900)
↕	115.3 mm
↔	58.4 mm

No.37

8 min	
1	(900)
↕	113.4 mm
↔	61.8 mm

No.38

5 min	
1	(900)
↕	112.9 mm
↔	44.5 mm

No.39

8 min	
1	(900)
↕	61.5 mm
↔	80.5 mm

No.40

6 min	
1	(900)
↕	61.6 mm
↔	61.9 mm

No.41

4 min	
1	(900)
↕	62.1 mm
↔	54.0 mm

No.42

7 min	
1	(900)
↕	109.1 mm
↔	67.3 mm

No.43

8 min	
1	(900)
↕	112.9 mm
↔	60.8 mm

No.44

4 min	
1	(900)
↕	65.5 mm
↔	54.5 mm

No.45

4 min	
1	(900)
↕	64.8 mm
↔	47.3 mm

No.46

4 min	
1	(900)
↕	94.2 mm
↔	44.9 mm

No.47

5 min	
1	(900)
↕	60.6 mm
↔	64.5 mm

No.48

4 min	
1	(900)
↕	61.9 mm
↔	51.6 mm

No.49

6 min	
1	(900)
↕	61.8 mm
↔	77.6 mm

No.50

3 min	
1	(900)
↕	58.5 mm
↔	63.2 mm

No.51

7 min	
1	(900)
↕	112.0 mm
↔	62.6 mm

No.52

6 min	
1	(900)
↕	103.9 mm
↔	69.8 mm

No.53

7 min	
1	(900)
↕	96.7 mm
↔	63.0 mm

No.54

3 min	
1	(900)
↕	95.6 mm
↔	34.9 mm

No.55

6 min	
1	(900)
↕	96.0 mm
↔	71.1 mm

No.56

7 min	
1	(900)
↕	97.9 mm
↔	62.1 mm

No.57

6 min	
1	(900)
↕	96.0 mm
↔	62.7 mm

No.58

6 min	
1	(900)
↕	97.1 mm
↔	65.9 mm

No.59

7 min	
1	(900)
↕	101.4 mm
↔	64.8 mm

No.60

4 min	
1	(900)
↕	95.8 mm
↔	57.0 mm

No.61

7 min	
1	(900)
↕	95.8 mm
↔	63.9 mm

No.62

7 min	
1	(900)
↕	108.7 mm
↔	62.0 mm

No.63

7 min	
1	(900)
↕	95.5 mm
↔	74.7 mm

No.64

2 min	
1	(900)
↕	34.2 mm
↔	33.7 mm

No.65

1 min	
1	(900)
↕	10.8 mm
↔	10.5 mm

No.66

1 min	
1	(900)
↕	16.5 mm
↔	11.7 mm

No.67

8 min	
1	(900)
↕	97.4 mm
↔	74.0 mm

No.68

7 min	
1	(900)
↕	125.5 mm
↔	63.6 mm

No.69

4 min	
1	(900)
↕	125.3 mm
↔	42.4 mm

No.70

9 min	
1	(900)
↕	93.9 mm
↔	81.0 mm

No.71

4 min	
1	(900)
↕	131.7 mm
↔	59.3 mm

No.72

4 min	
1	(900)
↕	132.0 mm
↔	59.2 mm

No.73

2 min	
1	(900)
↕	17.7 mm
↔	65.0 mm

No.74

1 min	
1	(900)
↕	41.5 mm
↔	17.9 mm

No.75

1 min	
1	(900)
↕	47.9 mm
↔	19.6 mm

No.76

1 min	
1	(900)
↕	16.4 mm
↔	22.9 mm

No.77

1 min	
1	(900)
↕	16.4 mm
↔	11.0 mm

No.78

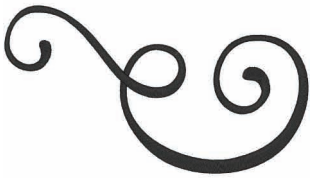

9 min	
1	(900)
↕	88.5 mm
↔	160.2 mm

No.79

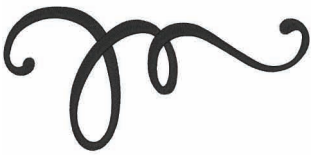

8 min	
1	(900)
↕	75.6 mm
↔	161.0 mm

No.80

3 min	
1	(900)
↕	37.1 mm
↔	123.3 mm

No.81

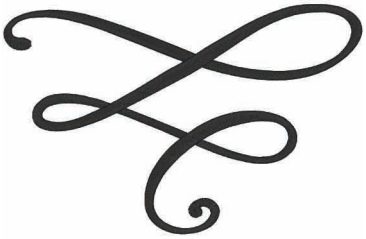

14 min	
1	(900)
↕	121.1 mm
↔	189.2 mm

Buttonhole Patterns

It is recommended to combine these buttonholes with the "Design Patterns (for Buttonhole Decoration)" shown on page 143. Refer to pages 153 to 158 for Examples of Combinations.

Patrones para ojales

Es recomendable combinar estos patrones con los "Patrones de diseño (para la decoración de ojales)" mostrados en la página 143. Encontrará ejemplos de combinaciones en las páginas 153 a 158.

Motifs de boutonnières

Il est recommandé de combiner ces motifs aux « motifs de dessins (pour la décoration des boutonnières) » de la page 143. Reportez-vous aux pages 153 à 158 pour des exemples de combinaisons.

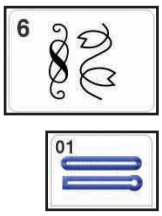

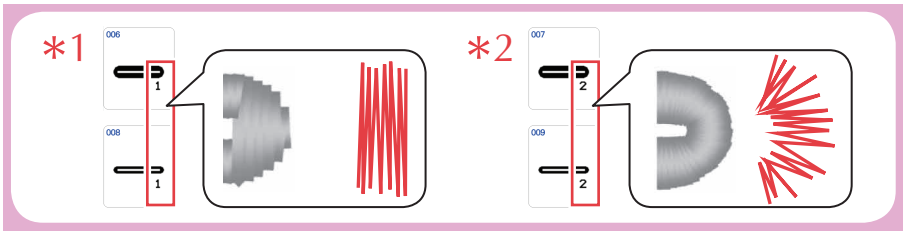

No.1 — 1 (900)

	2 min	1 min	1 min	1 min	1 min
L	↕ 9.1 mm ↔ 99.8 mm				
M		↕ 8.5 mm ↔ 75.0 mm			
S			↕ 7.9 mm ↔ 50.0 mm		
SS				↕ 7.9 mm ↔ 23.0 mm	
XS					↕ 7.9 mm ↔ 15.0 mm

No.3 — 1 (900)

	2 min	1 min	1 min	1 min	1 min
L	↕ 9.1 mm ↔ 99.9 mm				
M		↕ 8.5 mm ↔ 75.0 mm			
S			↕ 7.9 mm ↔ 50.0 mm		
SS				↕ 7.9 mm ↔ 23.0 mm	
XS					↕ 7.9 mm ↔ 15.0 mm

No.5 — 1 (900)

	1 min	1 min	1 min	1 min	1 min
L	↕ 5.8 mm ↔ 99.8 mm				
M		↕ 5.4 mm ↔ 74.9 mm			
S			↕ 5.0 mm ↔ 50.0 mm		
SS				↕ 5.0 mm ↔ 23.0 mm	
XS					↕ 5.0 mm ↔ 15.0 mm

*2 **No.7** — 1 (900)

	2 min	1 min	1 min	1 min	1 min
L	↕ 9.1 mm ↔ 99.8 mm				
M		↕ 8.5 mm ↔ 74.9 mm			
S			↕ 7.9 mm ↔ 50.0 mm		
SS				↕ 7.9 mm ↔ 23.0 mm	
XS					↕ 7.9 mm ↔ 15.0 mm

No.2 — 1 (900)

	1 min	1 min	1 min	1 min	1 min
L	↕ 5.7 mm ↔ 99.8 mm				
M		↕ 5.3 mm ↔ 74.9 mm			
S			↕ 4.9 mm ↔ 50.0 mm		
SS				↕ 4.9 mm ↔ 23.0 mm	
XS					↕ 4.9 mm ↔ 15.0 mm

No.4 — 1 (900)

	2 min	1 min	1 min	1 min	1 min
L	↕ 9.1 mm ↔ 99.7 mm				
M		↕ 8.5 mm ↔ 74.9 mm			
S			↕ 7.9 mm ↔ 50.0 mm		
SS				↕ 7.9 mm ↔ 23.0 mm	
XS					↕ 7.9 mm ↔ 15.0 mm

*1 **No.6** — 1 (900)

	2 min	1 min	1 min	1 min	1 min
L	↕ 9.1 mm ↔ 99.9 mm				
M		↕ 8.5 mm ↔ 75.0 mm			
S			↕ 7.9 mm ↔ 49.8 mm		
SS				↕ 7.9 mm ↔ 23.0 mm	
XS					↕ 7.9 mm ↔ 15.0 mm

*1 **No.8** — 1 (900)

	1 min	1 min	1 min	1 min	1 min
L	↕ 5.8 mm ↔ 99.9 mm				
M		↕ 5.5 mm ↔ 75.0 mm			
S			↕ 5.0 mm ↔ 49.8 mm		
SS				↕ 5.0 mm ↔ 22.9 mm	
XS					↕ 5.0 mm ↔ 15.0 mm

*2

No.9

1	(900)
L	1 min ↕ 5.8 mm ↔ 99.9 mm
M	1 min ↕ 5.4 mm ↔ 74.9 mm
S	1 min ↕ 5.0 mm ↔ 50.0 mm
SS	1 min ↕ 5.0 mm ↔ 23.0 mm
XS	1 min ↕ 5.0 mm ↔ 15.0 mm

No.11

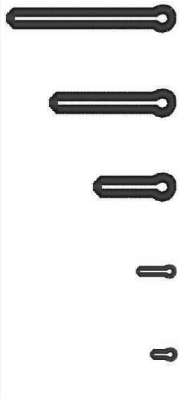

1	(900)
L	2 min ↕ 9.2 mm ↔ 99.8 mm
M	1 min ↕ 8.4 mm ↔ 75.0 mm
S	1 min ↕ 8.0 mm ↔ 50.0 mm
SS	1 min ↕ 8.0 mm ↔ 22.9 mm
XS	1 min ↕ 8.0 mm ↔ 15.0 mm

No.13

1	(900)
L	2 min ↕ 9.1 mm ↔ 99.9 mm
M	1 min ↕ 8.5 mm ↔ 75.0 mm
S	1 min ↕ 7.9 mm ↔ 49.9 mm
SS	1 min ↕ 7.9 mm ↔ 23.0 mm
XS	1 min ↕ 7.9 mm ↔ 15.0 mm

No.15

1	(900)
L	2 min ↕ 9.2 mm ↔ 99.8 mm
M	1 min ↕ 8.6 mm ↔ 74.9 mm
S	1 min ↕ 8.0 mm ↔ 49.9 mm
SS	1 min ↕ 8.0 mm ↔ 23.0 mm
XS	1 min ↕ 8.0 mm ↔ 15.0 mm

No.10

1	(900)
L	2 min ↕ 9.2 mm ↔ 100.0 mm
M	1 min ↕ 8.4 mm ↔ 75.0 mm
S	1 min ↕ 8.0 mm ↔ 49.9 mm
SS	1 min ↕ 8.0 mm ↔ 23.0 mm
XS	1 min ↕ 8.0 mm ↔ 15.0 mm

No.12

1	(900)
L	2 min ↕ 9.2 mm ↔ 99.8 mm
M	1 min ↕ 8.6 mm ↔ 74.9 mm
S	1 min ↕ 8.0 mm ↔ 50.0 mm
SS	1 min ↕ 8.0 mm ↔ 22.9 mm
XS	1 min ↕ 8.0 mm ↔ 15.0 mm

No.14

1	(900)
L	2 min ↕ 9.2 mm ↔ 100.0 mm
M	1 min ↕ 8.6 mm ↔ 74.9 mm
S	1 min ↕ 8.0 mm ↔ 50.0 mm
SS	1 min ↕ 8.0 mm ↔ 23.0 mm
XS	1 min ↕ 7.9 mm ↔ 15.0 mm

Design Patterns (for Buttonhole Decoration)
Patrones de diseño (para la decoración de ojales)
Motifs de dessins (pour la décoration des boutonnières)

It is recommended to use these designs to decorate the “Buttonhole Patterns” shown on the previous pages. Refer to pages 153 to 154 for Examples of Combinations.

Es recomendable utilizar estos patrones para decorar los “Patrones para ojales” mostrados en las páginas anteriores. Encontrará ejemplos de combinaciones en las páginas 153 a 154.

Il est recommandé d’utiliser ces motifs pour décorer les « Motifs de boutonnières » des pages précédentes. Reportez-vous aux pages 153 à 154 pour des exemples de combinaisons.

No.1

2 min	
1	(513)
2	(206)
3	(010)
4	(209)
↕	29.6 mm
↔	63.6 mm

No.2

1 min	
1	(513)
2	(010)
3	(206)
↕	17.8 mm
↔	32.6 mm

No.3

4 min	
1	(513)
2	(209)
3	(010)
4	(206)
5	(209)
↕	47.2 mm
↔	72.1 mm

No.4

2 min	
1	(502)
2	(810)
3	(612)
↕	36.0 mm
↔	108.8 mm

No.5

1 min	
1	(399)
↕	13.5 mm
↔	44.2 mm

No.6

1 min	
1	(399)
↕	15.5 mm
↔	25.5 mm

No.7

1 min	
1	(017)
2	(005)
3	(812)
↕	15.7 mm
↔	43.3 mm

No.8

1 min	
1	(399)
2	(019)
3	(206)
↕	34.6 mm
↔	41.4 mm

No.9

1 min	
1	(804)
2	(005)
↕	30.2 mm
↔	70.3 mm

No.10

1 min	
1	(804)
2	(005)
↕	17.9 mm
↔	55.5 mm

No.11

3 min	
1	(808)
2	(800)
3	(208)
4	(001)
↕	35.1 mm
↔	84.1 mm

No.12

3 min	
1	(085)
2	(070)
3	(209)
↕	33.0 mm
↔	57.6 mm

No.13

9 min	
1	(019)
2	(017)
3	(513)
4	(019)
↕	125.7 mm
↔	61.9 mm

No.14

1 min	
1	(107)
2	(007)
↕	3.8 mm
↔	52.9 mm

No.15

1 min	
1	(007)
2	(107)
3	(007)
↕	46.7 mm
↔	42.8 mm

Utility Embroidery Patterns
Patrones de bordado de utilidad
Motifs de broderie courants

1 min							
1 (900)							
No.6	**No.12**	**No.18**	**No.24**	**No.30**	**No.36**	**No.42**	
↕ 37.8 mm	↕ 41.6 mm	↕ 47.4 mm	↕ 48.2 mm	↕ 33.2 mm	↕ 47.6 mm	↕ 50.5 mm	
↔ 8.4 mm	↔ 12.2 mm	↔ 12.0 mm	↔ 7.0 mm	↔ 7.0 mm	↔ 21.8 mm	↔ 13.5 mm	
No.1	**No.7**	**No.13**	**No.19**	**No.25**	**No.31**	**No.37**	**No.43**
↕ 34.7 mm	↕ 32.4 mm	↕ 42.0 mm	↕ 55.2 mm	↕ 48.1 mm	↕ 38.8 mm	↕ 42.1 mm	↕ 43.2 mm
↔ 6.0 mm	↔ 8.4 mm	↔ 13.2 mm	↔ 12.1 mm	↔ 8.1 mm	↔ 12.0 mm	↔ 14.1 mm	↔ 11.9 mm
No.2	**No.8**	**No.14**	**No.20**	**No.26**	**No.32**	**No.38**	**No.44**
↕ 38.0 mm	↕ 31.6 mm	↕ 32.0 mm	↕ 56.7 mm	↕ 56.0 mm	↕ 50.6 mm	↕ 43.0 mm	↕ 31.6 mm
↔ 3.0 mm	↔ 12.4 mm	↔ 5.0 mm	↔ 11.0 mm	↔ 12.0 mm	↔ 12.0 mm	↔ 14.8 mm	↔ 14.9 mm
No.3	**No.9**	**No.15**	**No.21**	**No.27**	**No.33**	**No.39**	**No.45**
↕ 33.6 mm	↕ 66.0 mm	↕ 29.0 mm	↕ 48.2 mm	↕ 33.6 mm	↕ 58.4 mm	↕ 54.5 mm	↕ 39.2 mm
↔ 7.0 mm	↔ 12.0 mm	↔ 14.9 mm	↔ 12.1 mm	↔ 12.0 mm	↔ 12.0 mm	↔ 12.7 mm	↔ 7.0 mm
No.4	**No.10**	**No.16**	**No.22**	**No.28**	**No.34**	**No.40**	**No.46**
↕ 39.0 mm	↕ 32.2 mm	↕ 38.1 mm	↕ 44.4 mm	↕ 37.6 mm	↕ 35.2 mm	↕ 48.4 mm	↕ 41.8 mm
↔ 12.0 mm	↔ 12.4 mm	↔ 11.4 mm	↔ 7.0 mm	↔ 12.4 mm	↔ 15.6 mm	↔ 15.1 mm	↔ 9.6 mm
No.5	**No.11**	**No.17**	**No.23**	**No.29**	**No.35**	**No.41**	**No.47**
↕ 40.8 mm	↕ 30.8 mm	↕ 38.6 mm	↕ 39.6 mm	↕ 34.2 mm	↕ 47.5 mm	↕ 71.8 mm	↕ 35.8 mm
↔ 13.6 mm	↔ 12.0 mm	↔ 8.0 mm	↔ 7.0 mm	↔ 12.0 mm	↔ 20.0 mm	↔ 16.9 mm	↔ 12.0 mm

No.48
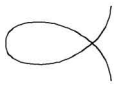
↕ 28.0 mm
↔ 39.9 mm

No.54
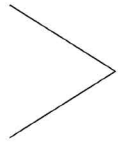
↕ 50.0 mm
↔ 40.0 mm

No.59

↕ 37.0 mm
↔ 20.0 mm

No.65

↕ 45.0 mm
↔ 14.5 mm

No.71

↕ 49.0 mm
↔ 18.0 mm

No.77

↕ 30.0 mm
↔ 12.0 mm

No.83

↕ 42.0 mm
↔ 7.0 mm

No.89

↕ 40.0 mm
↔ 7.0 mm

No.49
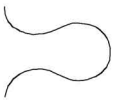
↕ 33.7 mm
↔ 40.0 mm

No.55
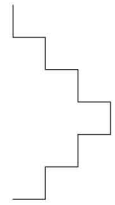
↕ 84.0 mm
↔ 42.0 mm

No.60

↕ 33.5 mm
↔ 20.0 mm

No.66

↕ 30.0 mm
↔ 10.0 mm

No.72

↕ 39.0 mm
↔ 12.5 mm

No.78

↕ 32.4 mm
↔ 9.0 mm

No.84

↕ 40.0 mm
↔ 9.0 mm

No.90

↕ 34.4 mm
↔ 7.0 mm

No.50
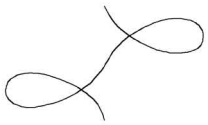
↕ 46.0 mm
↔ 80.0 mm

No.61

↕ 35.5 mm
↔ 20.0 mm

No.67

↕ 36.0 mm
↔ 18.0 mm

No.73

↕ 49.0 mm
↔ 10.0 mm

No.79

↕ 34.5 mm
↔ 12.0 mm

No.85

↕ 37.5 mm
↔ 9.0 mm

No.91

↕ 33.6 mm
↔ 7.0 mm

No.51

↕ 65.3 mm
↔ 40.3 mm

No.56
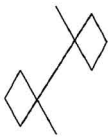
↕ 50.0 mm
↔ 40.0 mm

No.62

↕ 37.5 mm
↔ 21.0 mm

No.68

↕ 42.0 mm
↔ 8.5 mm

No.74

↕ 36.4 mm
↔ 10.0 mm

No.80

↕ 30.0 mm
↔ 9.0 mm

No.86

↕ 35.6 mm
↔ 9.0 mm

No.92

↕ 33.6 mm
↔ 7.0 mm

No.52

↕ 77.3 mm
↔ 19.9 mm

No.57

↕ 57.0 mm
↔ 9.0 mm

No.63

↕ 36.0 mm
↔ 20.0 mm

No.69

↕ 39.0 mm
↔ 20.0 mm

No.75

↕ 38.0 mm
↔ 9.0 mm

No.81

↕ 34.5 mm
↔ 7.0 mm

No.87

↕ 33.6 mm
↔ 7.0 mm

No.93

↕ 30.0 mm
↔ 4.5 mm

No.53

↕ 85.9 mm
↔ 42.1 mm

No.58

↕ 32.0 mm
↔ 10.0 mm

No.64

↕ 39.5 mm
↔ 20.0 mm

No.70

↕ 63.0 mm
↔ 18.0 mm

No.76

↕ 36.0 mm
↔ 12.5 mm

No.82

↕ 59.5 mm
↔ 9.0 mm

No.88

↕ 33.6 mm
↔ 6.0 mm

No.94

↕ 32.0 mm
↔ 8.0 mm

No.95

↕ 42.0 mm
↔ 12.0 mm

No.96

↕ 30.0 mm
↔ 9.0 mm

No.97

↕ 30.0 mm
↔ 6.0 mm

No.98

↕ 30.0 mm
↔ 6.0 mm

No.99

↕ 32.0 mm
↔ 8.0 mm

No.100

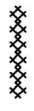

↕ 36.0 mm
↔ 6.0 mm

No.101

↕ 33.5 mm
↔ 7.0 mm

No.102

↕ 31.2 mm
↔ 6.9 mm

No.103

↕ 39.5 mm
↔ 4.1 mm

No.104

↕ 39.5 mm
↔ 7.0 mm

No.105

↕ 30.2 mm
↔ 8.1 mm

No.106

↕ 32.3 mm
↔ 8.0 mm

No.107

↕ 45.0 mm
↔ 9.9 mm

No.108

↕ 28.0 mm
↔ 17.9 mm

No.109

↕ 70.0 mm
↔ 11.7 mm

No.110

↕ 32.0 mm
↔ 12.0 mm

No.111

↕ 27.0 mm
↔ 17.8 mm

No.112

↕ 38.0 mm
↔ 9.9 mm

No.113

↕ 36.0 mm
↔ 9.9 mm

No.114

↕ 30.0 mm
↔ 15.0 mm

No.115

↕ 45.0 mm
↔ 14.9 mm

No.116

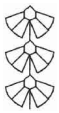

↕ 39.0 mm
↔ 17.9 mm

No.117

↕ 35.0 mm
↔ 9.9 mm

No.118

↕ 42.0 mm
↔ 7.9 mm

No.119

↕ 36.0 mm
↔ 7.0 mm

No.120

↕ 36.0 mm
↔ 6.9 mm

No.121

↕ 40.0 mm
↔ 9.9 mm

No.122

↕ 32.0 mm
↔ 9.8 mm

No.123

↕ 30.0 mm
↔ 13.9 mm

No.124

↕ 42.0 mm
↔ 11.9 mm

No.125

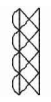

↕ 32.1 mm
↔ 9.9 mm

No.126

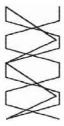

↕ 42.0 mm
↔ 19.9 mm

No.127

↕ 46.0 mm
↔ 9.9 mm

No.128

↕ 29.8 mm
↔ 9.9 mm

No.129

↕ 40.0 mm
↔ 14.9 mm

No.130

↕ 40.0 mm
↔ 15.0 mm

No.131

↕ 48.1 mm
↔ 12.0 mm

No.132

↕ 48.0 mm
↔ 11.9 mm

No.133

↕ 40.0 mm
↔ 19.9 mm

No.134

↕ 48.0 mm
↔ 14.9 mm

No.135

↕ 40.0 mm
↔ 9.7 mm

No.136

↕ 39.0 mm
↔ 9.9 mm

No.137

↕ 38.0 mm
↔ 14.9 mm

No.138

↕ 37.0 mm
↔ 19.9 mm

No.139

↕ 58.0 mm
↔ 14.0 mm

No.140

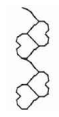

↕ 38.0 mm
↔ 12.0 mm

No.141

↕ 31.0 mm
↔ 17.9 mm

No.142

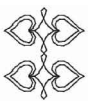

↕ 34.0 mm
↔ 29.9 mm

No.143

↕ 32.0 mm
↔ 23.0 mm

No.144

↕ 31.0 mm
↔ 15.9 mm

No.145

↕ 30.7 mm
↔ 12.8 mm

No.146

↕ 39.0 mm
↔ 16.9 mm

No.147

↕ 39.0 mm
↔ 17.9 mm

No.148

↕ 32.2 mm
↔ 12.9 mm

No.149

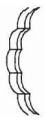

↕ 40.1 mm
↔ 11.9 mm

No.150

↕ 30.1 mm
↔ 12.0 mm

No.151

↕ 31.0 mm
↔ 19.0 mm

No.152

↕ 39.1 mm
↔ 19.9 mm

No.153

↕ 31.0 mm
↔ 10.7 mm

No.154

↕ 39.0 mm
↔ 14.9 mm

No.155

↕ 37.0 mm
↔ 17.9 mm

No.156

↕ 28.0 mm
↔ 14.9 mm

No.157

↕ 31.0 mm
↔ 15.0 mm

No.158

↕ 48.0 mm
↔ 17.8 mm

No.159

↕ 47.0 mm
↔ 19.9 mm

No.160

↕ 20.0 mm
↔ 17.9 mm

No.161

↕ 33.0 mm
↔ 29.9 mm

No.162

↕ 63.0 mm
↔ 30.1 mm

No.163

↕ 17.0 mm
↔ 17.9 mm

No.164

↕ 66.0 mm
↔ 29.9 mm

No.165

↕ 31.0 mm
↔ 18.0 mm

No.166

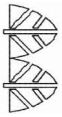

↕ 40.0 mm
↔ 20.0 mm

No.167

↕ 45.0 mm
↔ 12.9 mm

No.168

↕ 36.0 mm
↔ 6.9 mm

No.169

↕ 50.0 mm
↔ 18.0 mm

No.170

↕ 30.0 mm
↔ 11.9 mm

No.171

↕ 29.0 mm
↔ 14.9 mm

No.172

↕ 36.0 mm
↔ 14.9 mm

No.173

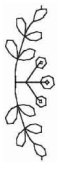

↕ 58.0 mm
↔ 17.9 mm

No.174

↕ 56.0 mm
↔ 17.9 mm

No.175

↕ 42.0 mm
↔ 14.9 mm

No.176

↕ 39.0 mm
↔ 9.9 mm

No.177

↕ 48.0 mm
↔ 17.9 mm

No.178

↕ 30.0 mm
↔ 9.9 mm

No.179

↕ 73.9 mm
↔ 12.0 mm

No.180

↕ 64.0 mm
↔ 11.9 mm

No.181

↕ 50.0 mm
↔ 11.9 mm

No.182

↕ 32.0 mm
↔ 9.0 mm

No.183

↕ 59.0 mm
↔ 14.9 mm

No.184

↕ 59.0 mm
↔ 14.9 mm

No.185

↕ 49.0 mm
↔ 14.8 mm

No.186

↕ 55.0 mm
↔ 14.9 mm

No.187

↕ 31.9 mm
↔ 14.8 mm

No.188

↕ 47.0 mm
↔ 17.0 mm

No.189

↕ 46.0 mm
↔ 14.9 mm

No.190

↕ 38.0 mm
↔ 13.9 mm

No.191

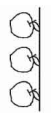

↕ 39.0 mm
↔ 10.7 mm

No.192

↕ 32.0 mm
↔ 10.6 mm

No.193

↕ 46.0 mm
↔ 12.0 mm

No.194

↕ 39.0 mm
↔ 17.9 mm

No.195

↕ 46.0 mm
↔ 14.9 mm

No.196

↕ 55.0 mm
↔ 14.9 mm

No.197

↕ 52.0 mm
↔ 14.9 mm

No.198

↕ 62.0 mm
↔ 17.9 mm

No.199

↕ 41.0 mm
↔ 15.0 mm

No.205

↕ 48.0 mm
↔ 9.7 mm

No.211

↕ 26.0 mm
↔ 14.9 mm

No.217

↕ 48.0 mm
↔ 12.9 mm

No.223

↕ 38.0 mm
↔ 12.9 mm

No.229

↕ 41.0 mm
↔ 14.0 mm

No.235

↕ 23.1 mm
↔ 7.1 mm

No.241

↕ 39.0 mm
↔ 10.0 mm

No.200

↕ 35.0 mm
↔ 15.0 mm

No.206

↕ 42.0 mm
↔ 12.0 mm

No.212

↕ 46.0 mm
↔ 17.0 mm

No.218

↕ 37.0 mm
↔ 9.9 mm

No.224

↕ 43.0 mm
↔ 13.9 mm

No.230

↕ 51.0 mm
↔ 17.9 mm

No.236

↕ 49.9 mm
↔ 6.9 mm

No.242

↕ 50.0 mm
↔ 15.1 mm

No.201

↕ 36.0 mm
↔ 14.8 mm

No.207

↕ 38.0 mm
↔ 17.9 mm

No.213

↕ 41.0 mm
↔ 15.0 mm

No.219

↕ 46.0 mm
↔ 12.1 mm

No.225

↕ 50.0 mm
↔ 14.8 mm

No.231

↕ 36.1 mm
↔ 4.9 mm

No.237

↕ 46.0 mm
↔ 11.9 mm

No.243

↕ 34.0 mm
↔ 7.9 mm

No.202

↕ 52.0 mm
↔ 18.0 mm

No.208

↕ 36.0 mm
↔ 14.9 mm

No.214

↕ 24.0 mm
↔ 14.9 mm

No.220

↕ 51.0 mm
↔ 14.9 mm

No.226

↕ 40.0 mm
↔ 15.0 mm

No.232

↕ 33.0 mm
↔ 8.0 mm

No.238

↕ 46.0 mm
↔ 11.9 mm

No.244

↕ 31.6 mm
↔ 6.9 mm

No.203

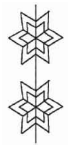

↕ 52.0 mm
↔ 20.1 mm

No.209

↕ 36.0 mm
↔ 14.9 mm

No.215

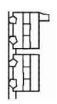

↕ 33.0 mm
↔ 15.0 mm

No.221

↕ 35.0 mm
↔ 13.9 mm

No.227

↕ 49.0 mm
↔ 15.0 mm

No.233

↕ 36.0 mm
↔ 11.9 mm

No.239

↕ 50.0 mm
↔ 9.9 mm

No.204

↕ 70.0 mm
↔ 18.0 mm

No.210

↕ 23.0 mm
↔ 14.9 mm

No.216

↕ 46.0 mm
↔ 12.8 mm

No.222

↕ 27.0 mm
↔ 13.9 mm

No.228

↕ 36.0 mm
↔ 13.9 mm

No.234

↕ 45.0 mm
↔ 12.0 mm

No.240

↕ 32.1 mm
↔ 15.0 mm

Couching Patterns
Patrones de punto de Bolonia
Motifs pour fil couché

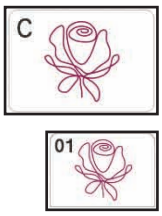

Refer to the Instruction and Reference Guide for detailed instructions.
Consulte las instrucciones detalladas en la guía de referencia y de instrucciones.
Reportez-vous au guide d'instructions et de référence pour des informations détaillées.

No.1

3 min	
1	(509)
↕	110.8 mm
↔	112.2 mm

No.2

4 min	
1	(337)
↕	123.9 mm
↔	106.6 mm

No.3

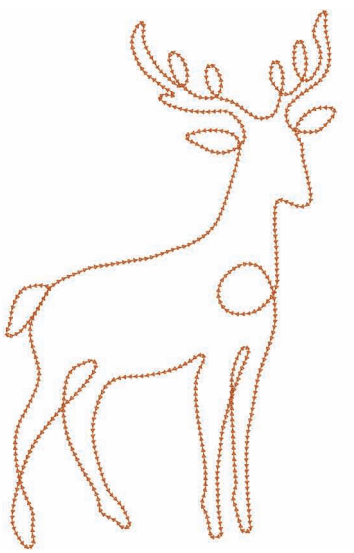

8 min	
1	(339)
↕	284.1 mm
↔	174.5 mm

No.4

5 min	
1	(323)
↕	203.0 mm
↔	110.9 mm

No.5

2 min	
1	(348)
↕	89.3 mm
↔	73.7 mm

No.6

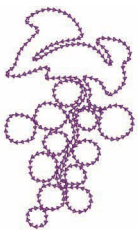

4 min	
1	(869)
↕	116.3 mm
↔	66.5 mm

No.7

3 min	
1	(517)
↕	121.0 mm
↔	119.6 mm

No.8

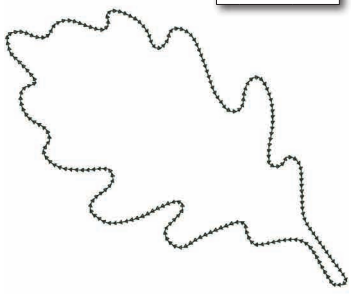

3 min	
1	(519)
↕	146.4 mm
↔	180.4 mm

No.9

3 min	
1	(214)
↕	132.5 mm
↔	139.5 mm

No.10

3 min	
1	(415)
↕	111.3 mm
↔	107.5 mm

No.11

5 min	
1	(126)
2	(513)
↕	166.9 mm
↔	163.3 mm

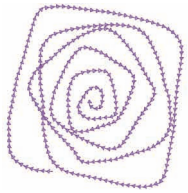

No.12

4 min	
1	(612)
↕	96.7 mm
↔	92.8 mm

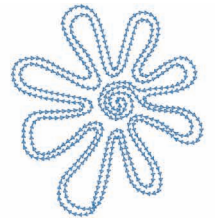

No.13

6 min	
1	(019)
↕	111.6 mm
↔	101.2 mm

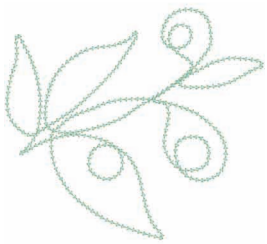

No.14

4 min	
1	(542)
↕	122.2 mm
↔	135.9 mm

No.15

1 min	
1	(513)
↕	51.0 mm
↔	78.4 mm

No.16

10 min	
1	(086)
↕	197.5 mm
↔	153.1 mm

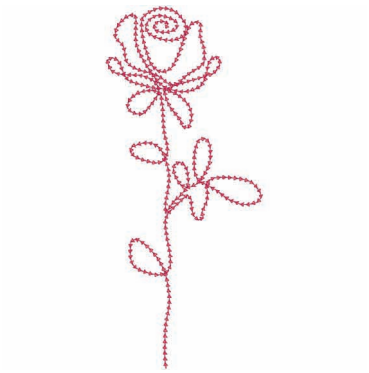

No.17

4 min	
1	(107)
↕	190.5 mm
↔	82.3 mm

No.18

6 min	
1	(613)
↕	195.2 mm
↔	135.0 mm

No.19

11 min	
1	(030)
↕	163.1 mm
↔	183.8 mm

No.20

3 min	
1	(900)
↕	83.2 mm
↔	148.6 mm

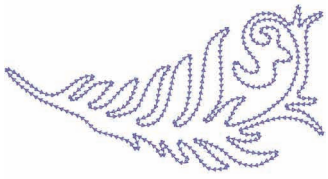

No.21

5 min	
1	(607)
↕	87.5 mm
↔	168.1 mm

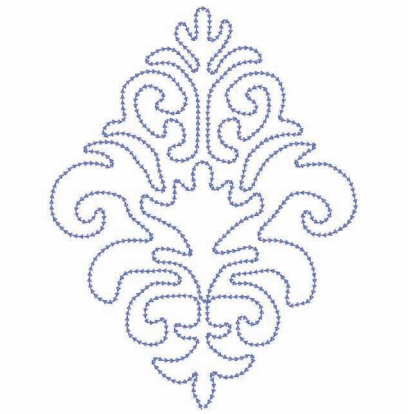

No.22

10 min	
1	(070)
↕	212.2 mm
↔	160.1 mm

No.26

10 min	
1	(800)
↕	178.6 mm
↔	201.1 mm

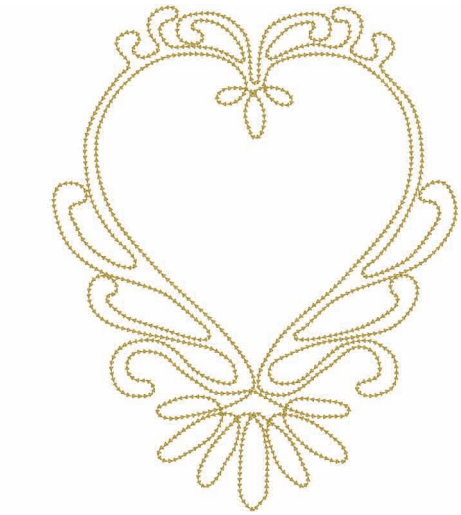

No.23

13 min	
1	(328)
↕	266.5 mm
↔	214.1 mm

No.27

3 min	
1	(704)
↕	110.0 mm
↔	196.1 mm

No.28

3 min	
1	(704)
↕	69.1 mm
↔	160.2 mm

No.24

11 min	
1	(348)
↕	165.0 mm
↔	179.0 mm

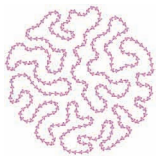

No.29

3 min	
1	(810)
↕	77.9 mm
↔	78.4 mm

No.25

8 min	
1	(348)
↕	107.7 mm
↔	156.5 mm

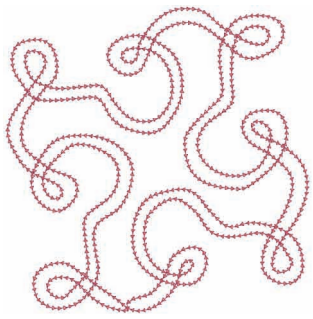

No.30

9 min	
1	(333)
↕	161.2 mm
↔	159.7 mm

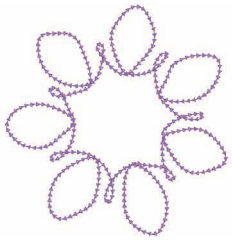

No.31

4 min	
1	(612)
↕	121.2 mm
↔	117.2 mm

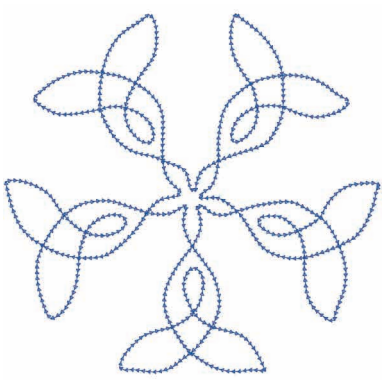

No.32

8 min	
1	(420)
↕	189.8 mm
↔	198.3 mm

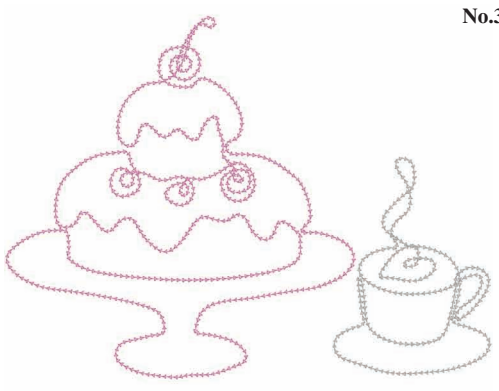

No.33

9 min	
1	(085)
2	(005)
↕	191.6 mm
↔	256.7 mm

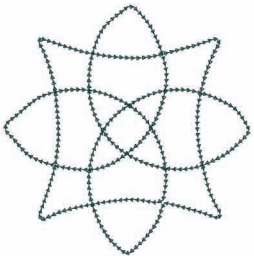

No.34

4 min	
1	(415)
↕	131.2 mm
↔	129.7 mm

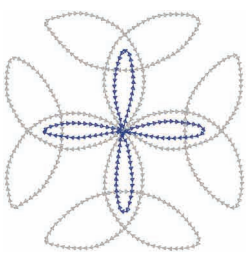

No.35

6 min	
1	(005)
2	(406)
↕	125.9 mm
↔	125.5 mm

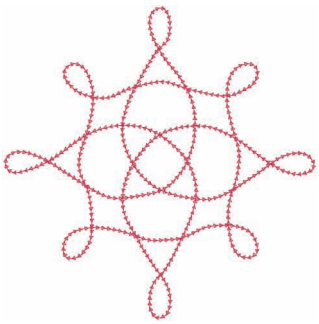

No.36

5 min	
1	(807)
↕	164.7 mm
↔	164.0 mm

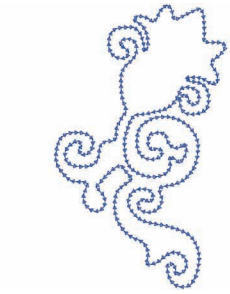

No.37

4 min	
1	(405)
↕	149.8 mm
↔	90.9 mm

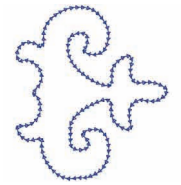

No.38

2 min	
1	(406)
↕	91.7 mm
↔	80.1 mm

No.39

2 min	
1	(415)
↕	76.8 mm
↔	90.1 mm

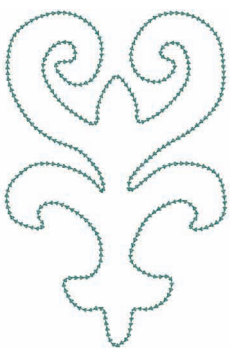

No.40

4 min	
1	(534)
↕	177.4 mm
↔	116.7 mm

Examples of Combinations
Ejemplos de combinaciones
Exemples de combinaisons

Combine various embroidery patterns, as shown below, to enhance your embroidering enjoyment.
Combine distintos patrones de bordado, como se muestra a continuación, para un mayor deleite al bordar.
Combinez plusieurs motifs de broderie, comme indiqué ci-dessous, pour un plaisir de broderie garanti.

Positioning symbols: These symbols indicate how the embroidery patterns have been flipped or rotated to create the combined pattern.

Symboles de positionnement: Ces symboles indiquent la manière dont les motifs de broderie ont été inversés ou tournés pour créer le motif combiné.

Símbolos de colocación : estos símbolos indican cómo se han invertido o girado los patrones de bordado para crear el patrón combinado.

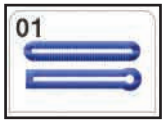

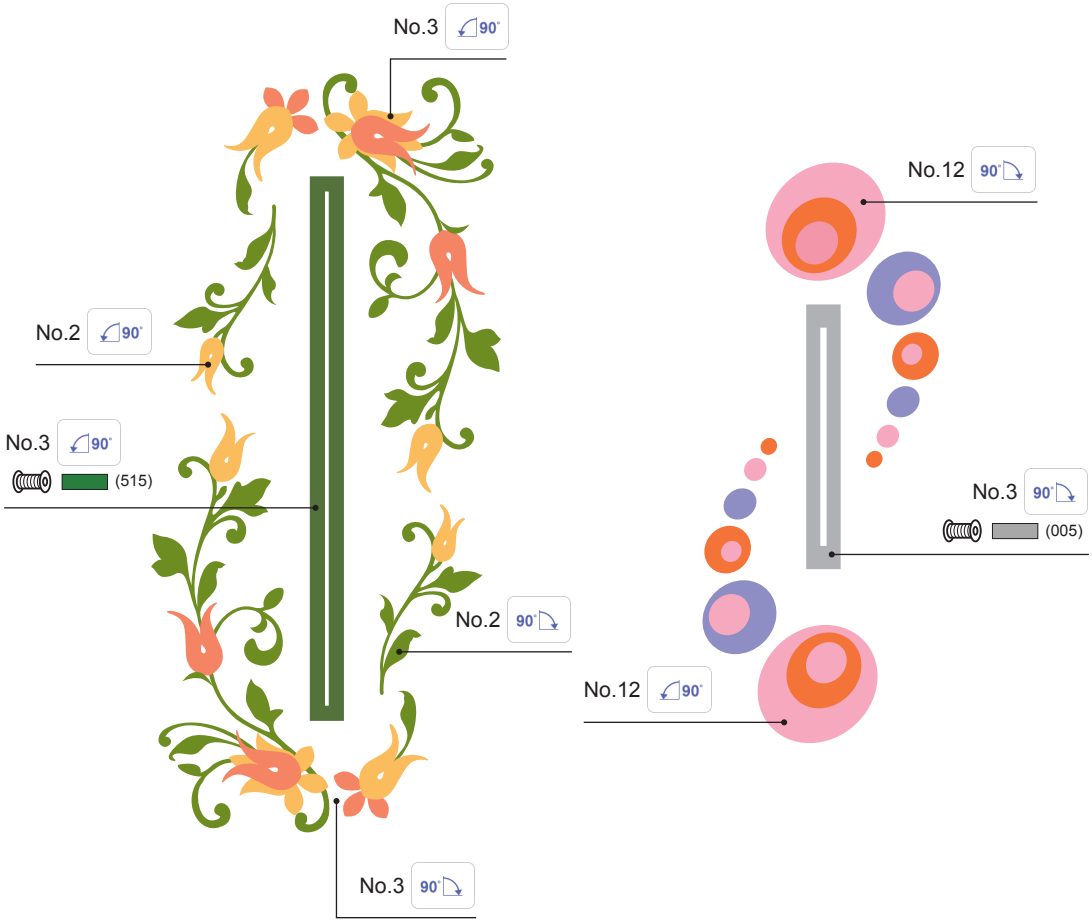

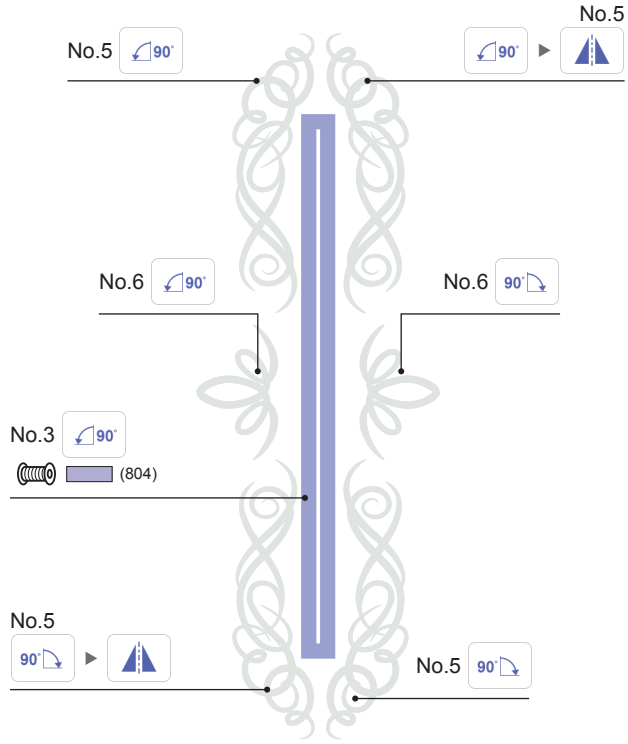
No.5
No.5
No.6
No.6
No.3
(804)
No.5
No.5

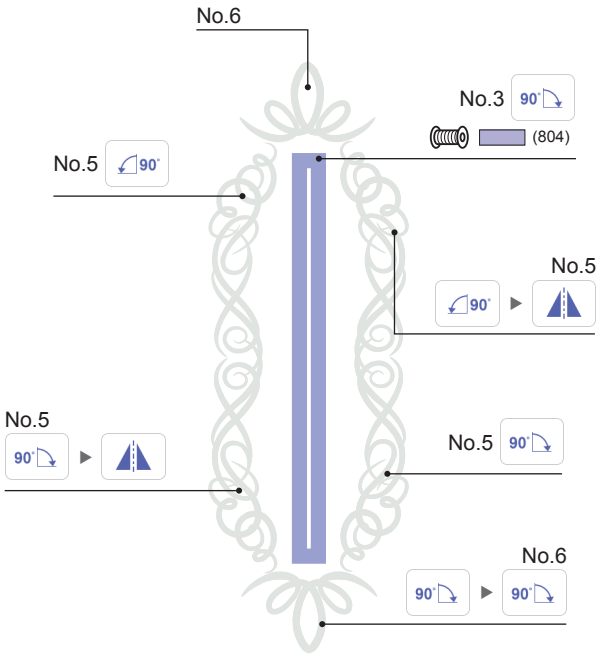
No.6
No.3
(804)
No.5
No.5
No.5
No.5
No.6

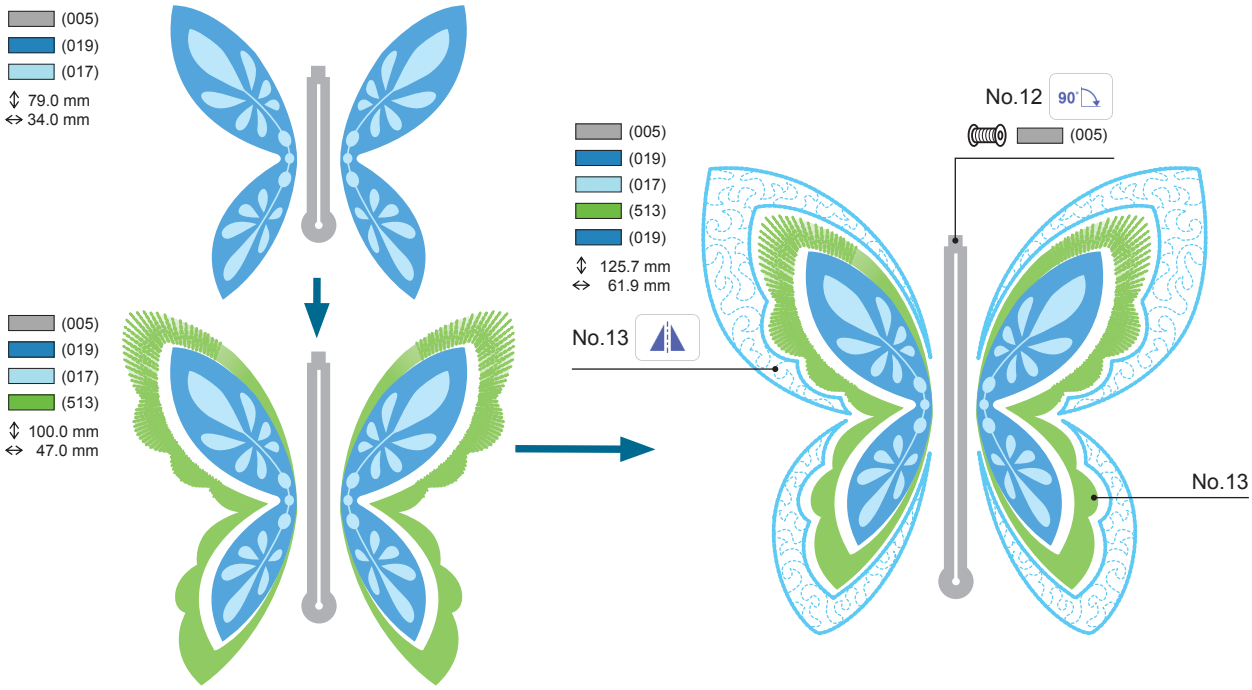
(005)
(019)
(017)
79.0 mm
34.0 mm
(005)
(019)
(017)
(513)
100.0 mm
47.0 mm
(005)
(019)
(017)
(513)
(019)
125.7 mm
61.9 mm
No.12
(005)
No.13
No.13

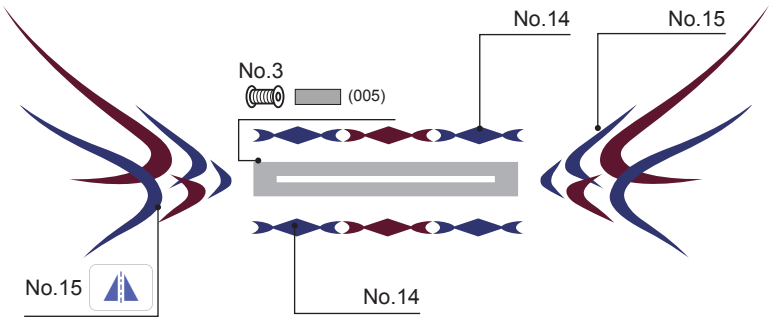
No.14
No.15
No.3
(005)
No.15
No.14

No.2 × 1
No.5 × 1
No.7 × 2
No.15 × 2
No.16 × 2

No.9 × 1

No.23 × 1
No.35 × 1
No.45 × 1
No.34 × 1

No.78 × 1
No.25 × 1
No.41 × 1
No.47 × 1
No.27 × 1

No.13 × 1
No.31 × 1
No.44 × 2
No.51 × 1
No.79 × 1

No.3 × 1
No.34 × 1
No.44 × 1
No.35 × 1
No.45 × 2
No.46 × 1
No.39 × 1
No.27 × 1

No.81 × 1

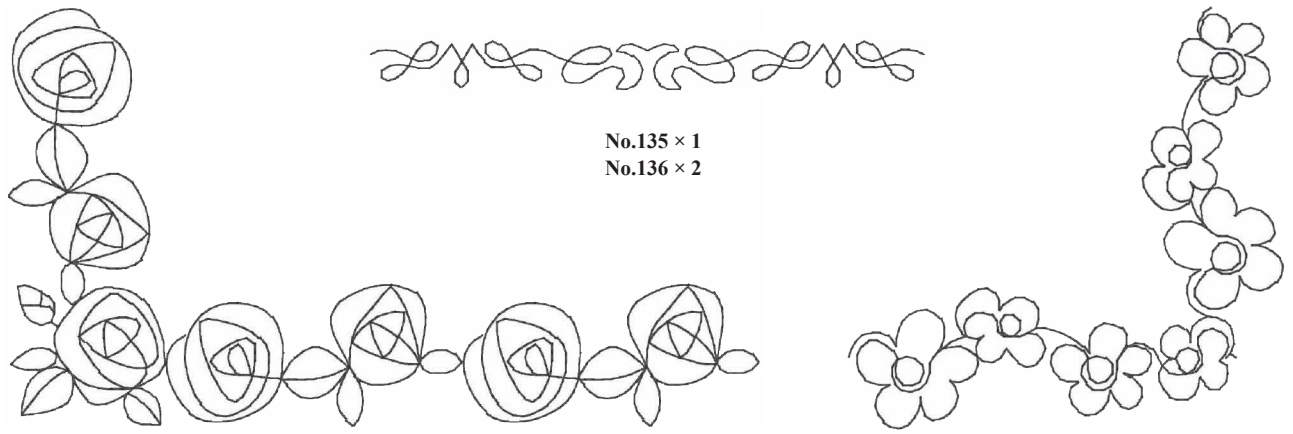

No.135 × 1
No.136 × 2

No.161 × 1
No.162 × 3

No.163 × 1
No.164 × 2

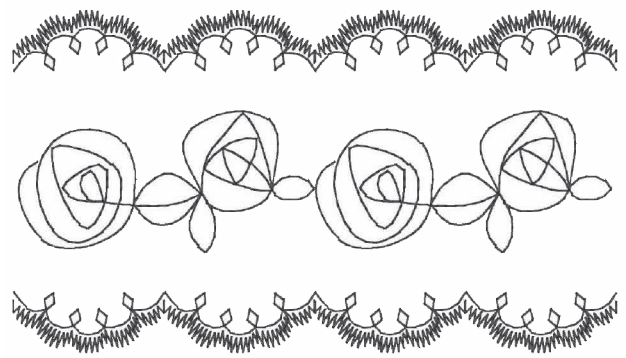

No.148 × 8
No.162 × 2

No.158 × 2
No.160 × 2

No.150 × 2
No.151 × 2
No.145 × 2

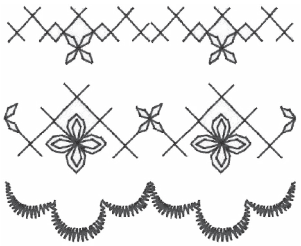

No.153 × 2
No.148 × 2

No.154 × 2
No.149 × 2

No.152 × 2
No.147 × 2

No.210 × 2
No.211 × 1

No.214 × 1
No.215 × 2

No.2 × 4

No.1 × 2
No.2 × 1

No.3 × 2
No.4 × 1

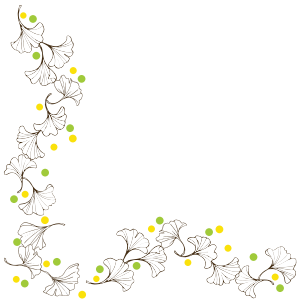

No.8 × 2
No.9 × 1

No.6 × 4

No.6 × 4

No.5 × 2
No.6 × 1

No.10 × 2
No.11 × 1

No.14 × 2
No.12 × 1

No.14 × 2
No.12 × 1
No.13 × 1

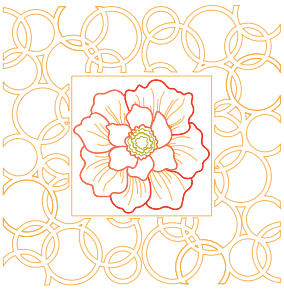

No.23 × 2
No.24 × 1

No.15 × 1
No.16 × 4
No.17 × 2
No.18 × 2

No.19 × 2

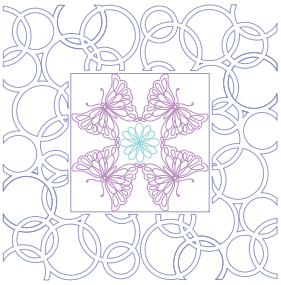

No.23 × 2
No.25 × 1

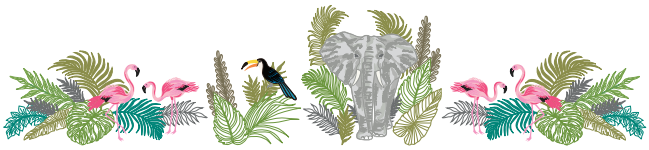

No.29 × 2
No.30 × 1
No.31 × 1

No.29 × 1

No.33 × 2 × 1

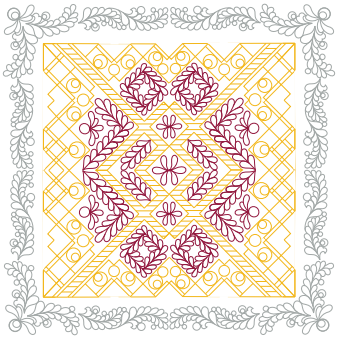

No.37 × 8
No.38 × 4
No.39 × 2

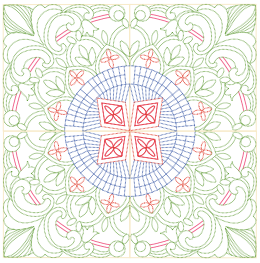

No.42 × 4

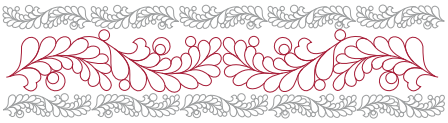

No.37 × 10
No.40 × 2

No.36 × 1

No.34 × 1

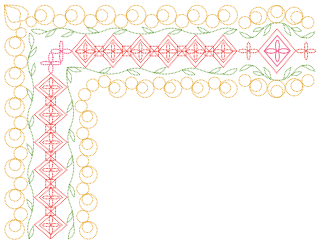

No.43 × 2
No.44 × 1

No.42 × 4

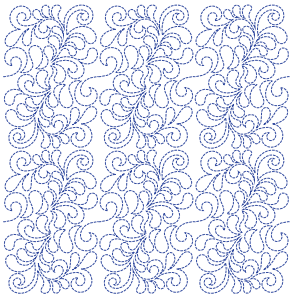

No.49 × 6

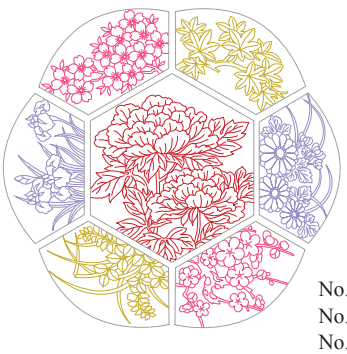

No.45 × 1
No.47 × 1
No.48 × 1

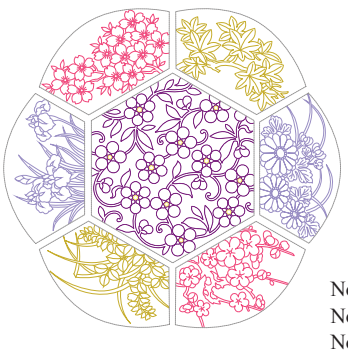

No.46 × 1
No.47 × 1
No.48 × 1

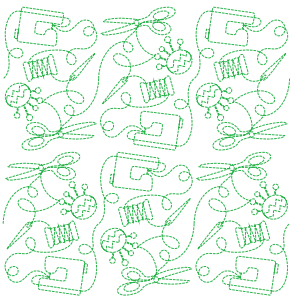

No.50 × 6

Font Name Chart
Diagrama de nombre de las fuentes
Tableau des noms de polices

	Font Key/ Clave de las fuentes/ Touche de police	*Font Name/ Nombre de la fuente/ Nom de la police*
	Exclusive Script	Exclusive Script
1		Block 01
2		Epsom
3		Serif 01
4		Brussels Demi Outline
5		Serif 02
6		Script 01
7		Calgary MediumItalic
8		Bermuda Script
9	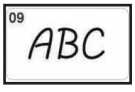	Sicilia Light Italic
10	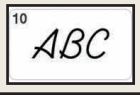	Kingston Regular
11	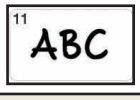	Luedickital
12		Toms Handwritten
13		Istanbul
14	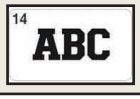	Los Angeles
15		San Diego

	Font Key/ Clave de las fuentes/ Touche de police	*Font Name/ Nombre de la fuente/ Nom de la police*
16		Saipan
17		Cairo
18		Gothic 01
19		Germany
20		Sofia Bold
21	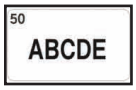	Helsinki Narrow S
22		Antique Oakland S
23		Utah Bold Cyrillic
24		PC Tennessee Bold Cyrillic

Solaris™ 2

baby lock

FOR THE LOVE OF SEWING

English
Spanish
French
882-W31
Version 0